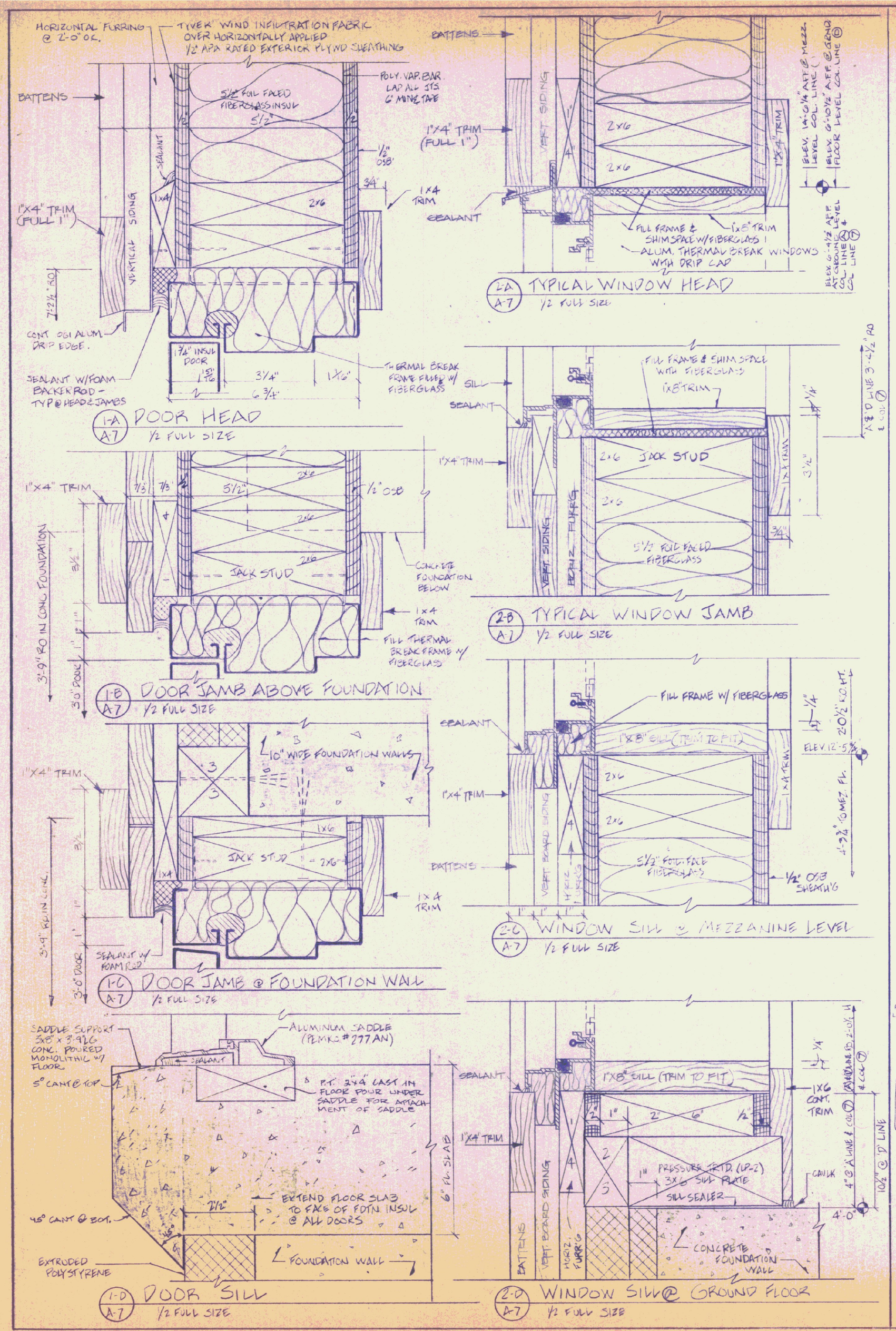

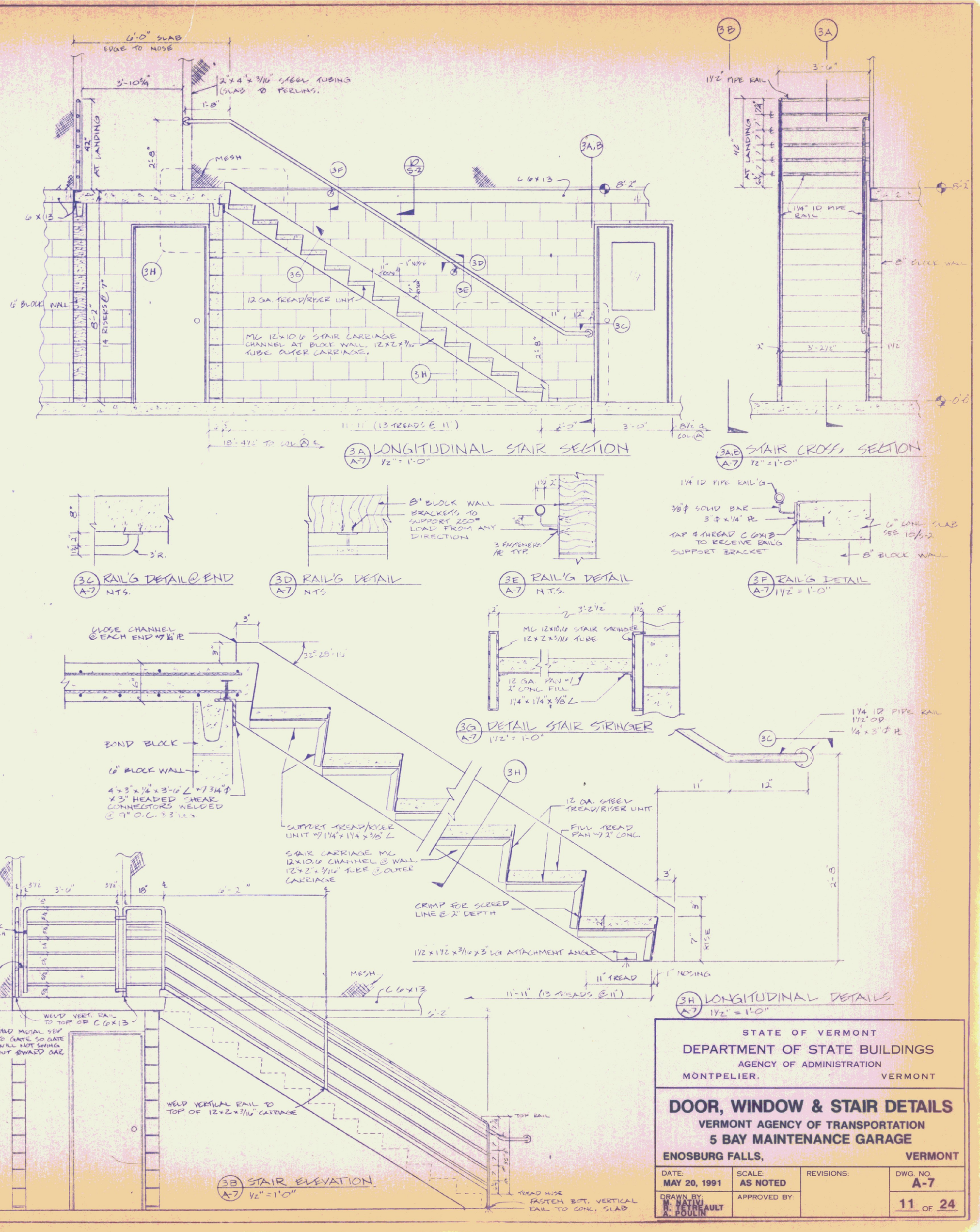

STATE OF VERMONT
DEPARTMENT OF STATE BUILDINGS
AGENCY OF ADMINISTRATION
MONTPELIER, VERMONT

DOOR, WINDOW & STAIR DETAILS

VERMONT AGENCY OF TRANSPORTATION
5 BAY MAINTENANCE GARAGE
ENOSBURG FALLS, VERMONT

DATE:	SCALE:	REVISIONS:	DWG. NO.
MAY 20, 1991	AS NOTED		A-7
DRAWN BY: M. NATIU, R. TREAULT, A. POULIN	APPROVED BY:		11 OF 24