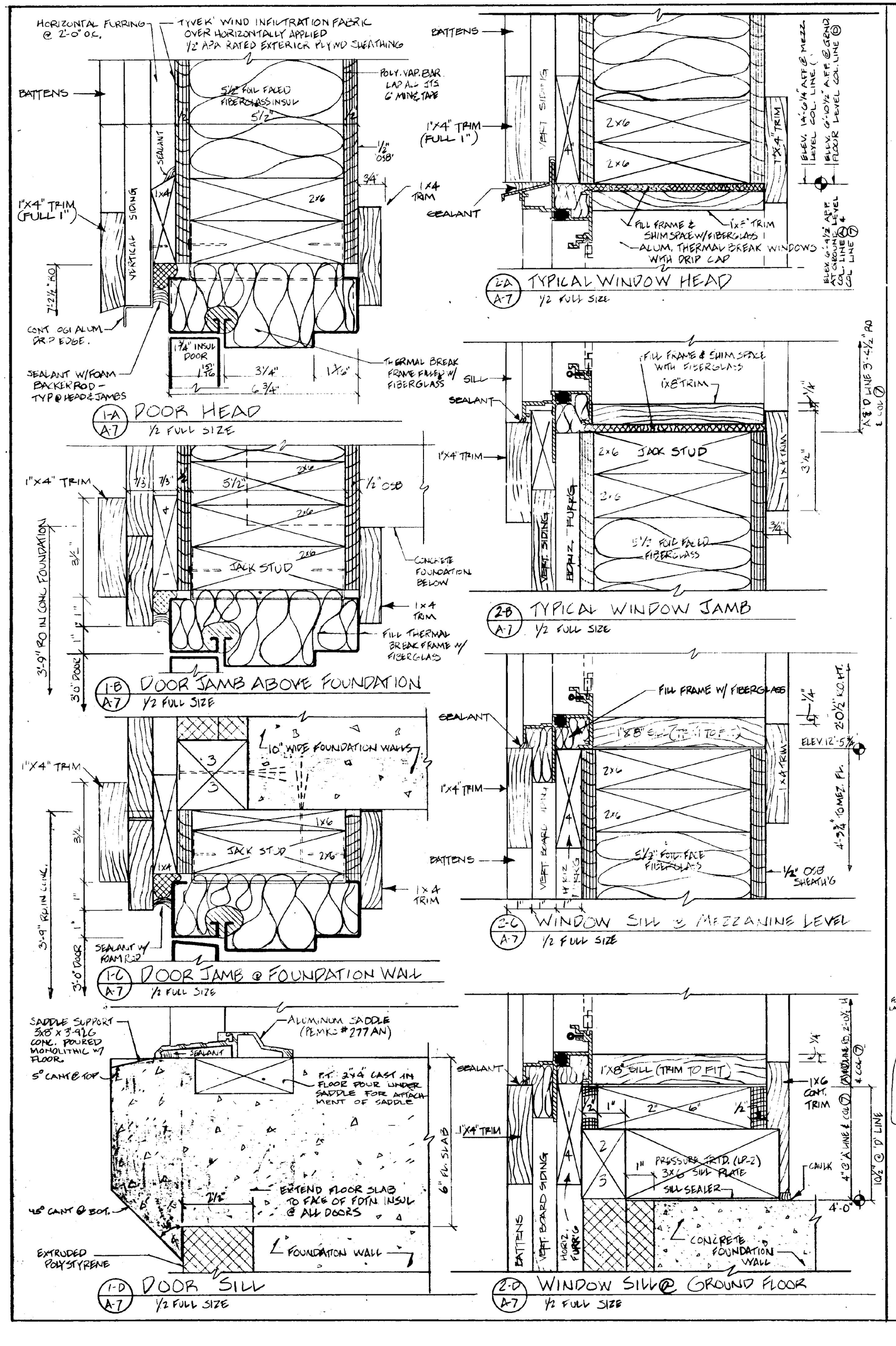

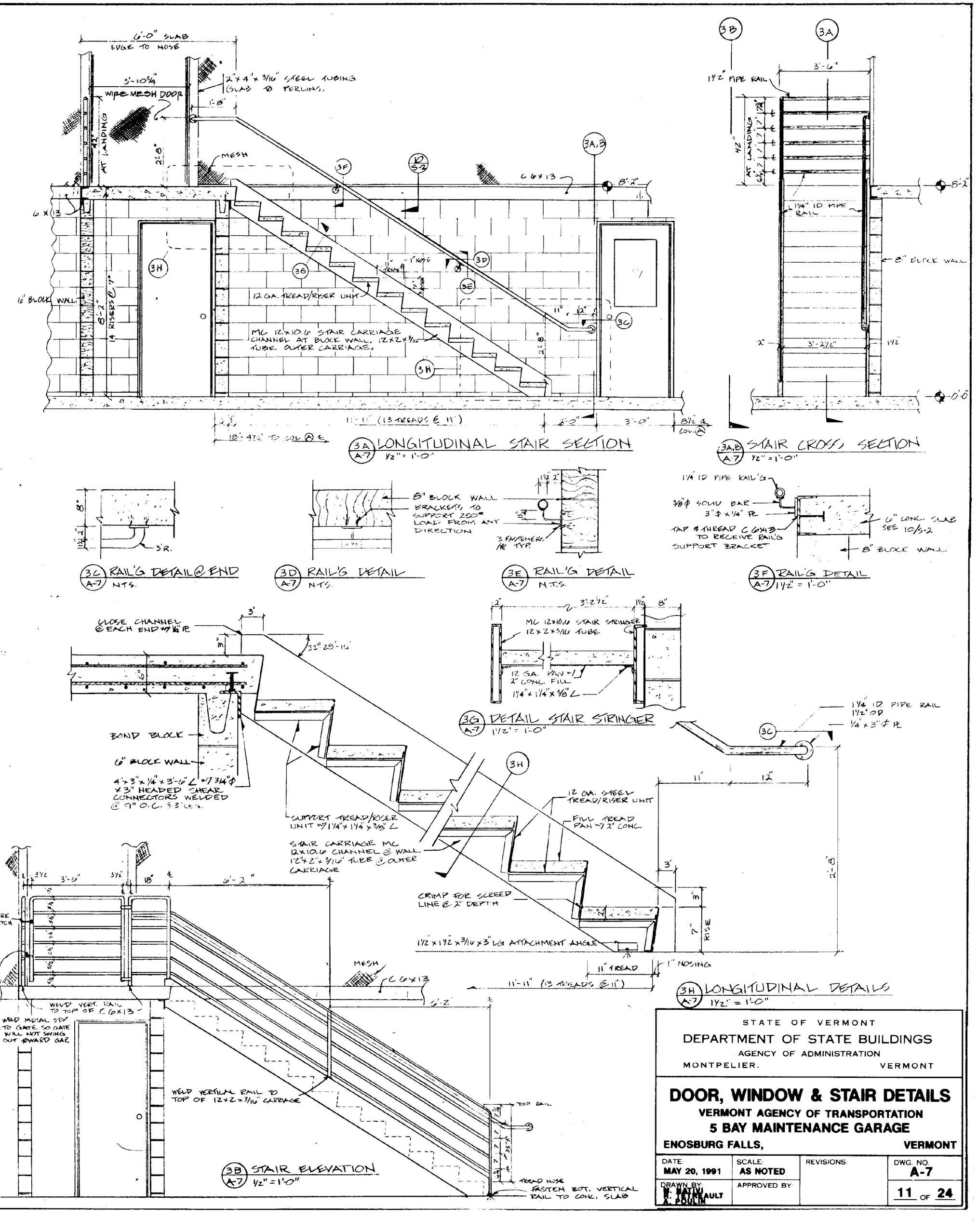

STATE OF VERMONT
DEPARTMENT OF STATE BUILDINGS
AGENCY OF ADMINISTRATION
MONTPELIER, VERMONT

DOOR, WINDOW & STAIR DETAILS

VERMONT AGENCY OF TRANSPORTATION
5 BAY MAINTENANCE GARAGE
ENOSBURG FALLS, VERMONT

DATE: MAY 20, 1991	SCALE: AS NOTED	REVISIONS:	DWG. NO. A-7
DRAWN BY: R. HATHU, R. FOURNIER	APPROVED BY:		11 OF 24