

**EAST ELEVATION**

SCALE: 3/16" = 1'-0"

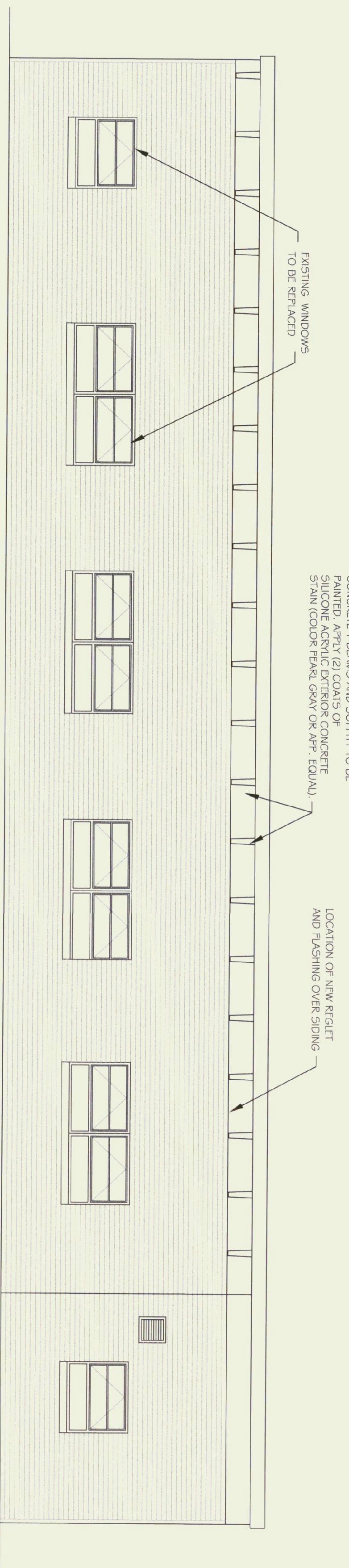

**WEST ELEVATION**

SCALE: 3/16" = 1'-0"

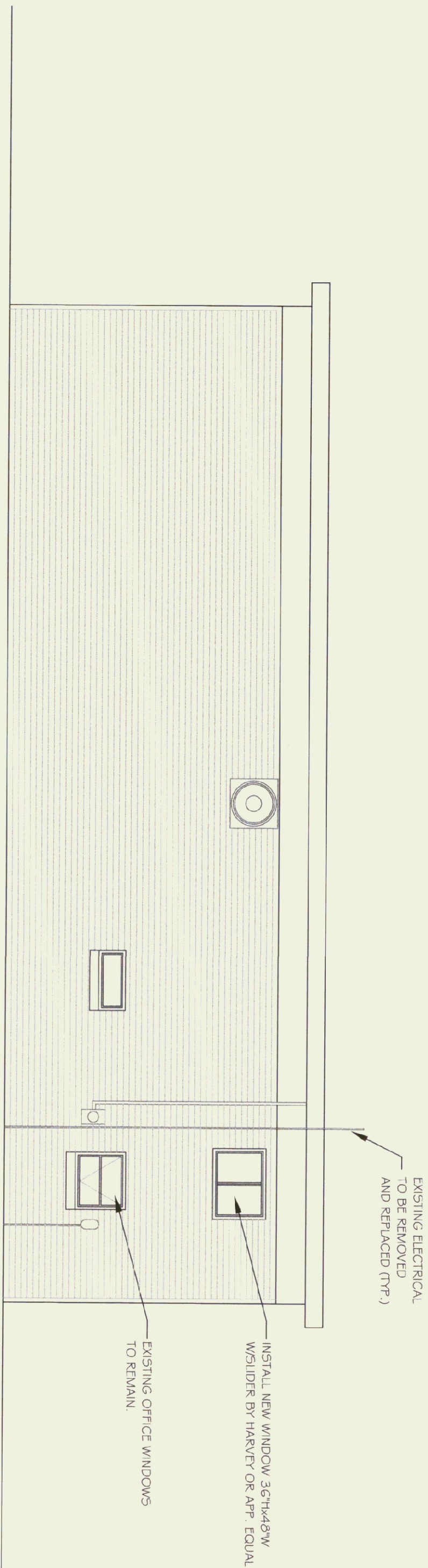

**SOUTH ELEVATION**

SCALE: 3/16" = 1'-0"

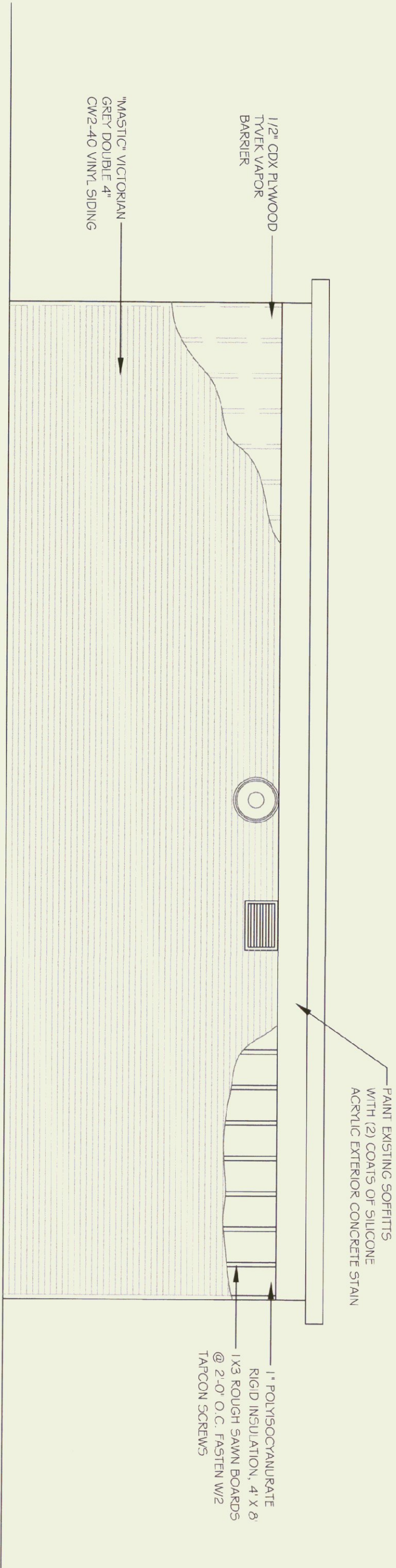

**NORTH ELEVATION**

SCALE: 3/16" = 1'-0"

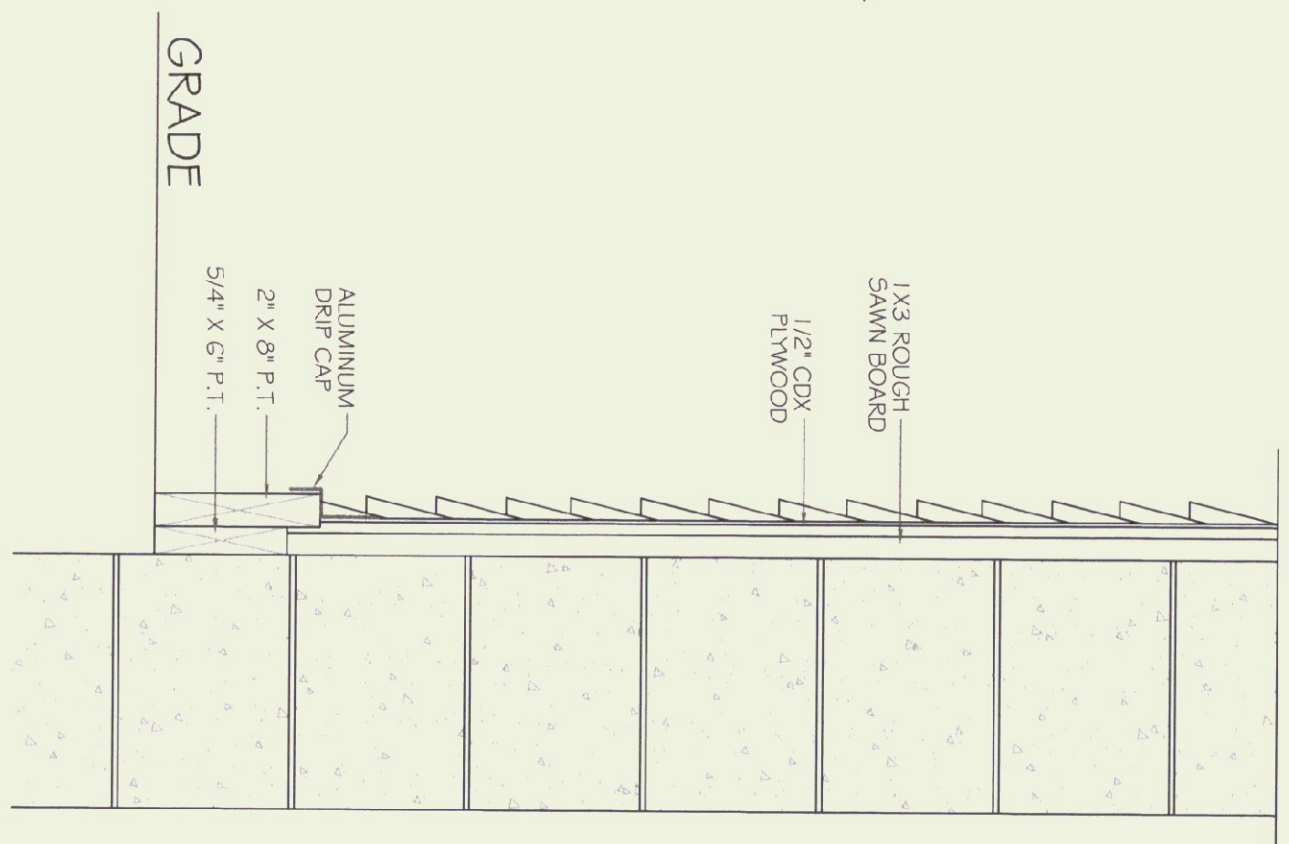
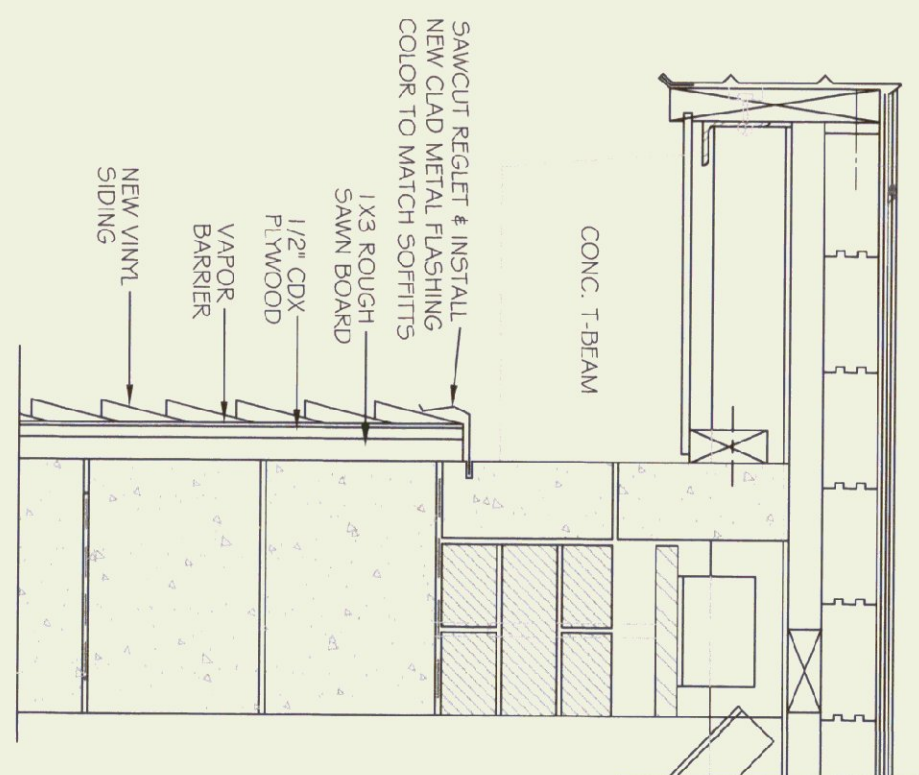

**WALL SECTION @ FRONT & REAR**

N.T.S.

**WALL SECTION @ ENDS**

N.T.S.

**NOTES**

- 1.) FIELD VERIFY DIMENSIONS AND EXISTING CONDITIONS.
- 2.) ENTIRE BUILDING EXCEPT ALONG OVERHEAD DOORS TO RECEIVE 1X3 ROUGH SAWN STRAPPING @ 2'-0" O.C. FASTEN WITH TAYCON SCREWS. RIGID INSULATION BETWEEN STRAPPING, COVERED W/ 1/2" CDX PLYWOOD AND TYVEK VAPOR BARRIER. NEW VINYL SIDING SHALL BE MASTIC® DOUBLE 4 CW2-40, COLOR VICTORIAN GREY.
- 3.) AREA BETWEEN O.H. DOORS TO RECEIVE NEW P.T. 5/4" X 6" BOARDS W/ TAPERED JOINTS. FASTEN W/ 2" TAYCON SCREWS. SEE EAST ELEVATION.
- 4.) USE TYVEK AIR INFILTRATION BARRIER, 9' X 100' ROLLS.
- 5.) NEW SIDING SHALL BE MASTIC® CORNER POSTS WILL BE 3" FACE, W/ 5/8" MASTIC® J CHANNEL (M.V.I.O.S), \*MASTIC® FINISH TRIM (191130), ALL TO BE COLOR VICTORIAN GREY 009, SUBMIT STANDARD MARKSANTY.
- 6.) REMOVE EXISTING WINDOWS AND REPLACE WITH "HARVEY" VINYL CLASSIC DOUBLE HUNG, COLOR WHITE. EXISTING (2) OFFICE WINDOWS TO REMAIN. FIELD VERIFY ROUGH OPENINGS.
- 7.) REMOVE AND REINSTALL ALL EXISTING ELECTRICAL LIGHTS & CONDUIT TO ALLOW SIDING INSTALLATION. FOLLOW N.E.C. LATEST EDITION.
- 8.) ALL MATERIAL SHALL BE PROPERLY AND LEGALLY DISPOSED OF.
- 9.) FRONT AND REAR OF BUILDING ALONG CONCRETE T-BEAMS AND SOFFIT TO BE PAINTED. REMOVE ANY LOOSE MATERIAL AND APPLY (2) COATS OF SILICONE ACRYLIC EXTERIOR CONCRETE STAIN TO EXPOSED BEAMS AND SOFFITS. COLOR: FEARL GRAY OR APPROVED EQUAL.
- 10.) CUT REGLET IN EXISTING CONCRETE BLOCK WALL BELOW T-BEAMS AND INSTALL NEW GLAD WITH FLASHING OVER TOP EDGE OF NEW SIDING. COLOR TO MATCH SILICONE CONCRETE STAIN AS CLOSE AS POSSIBLE. CAULK JOINT FOR WATER/TIGHT SEAL.

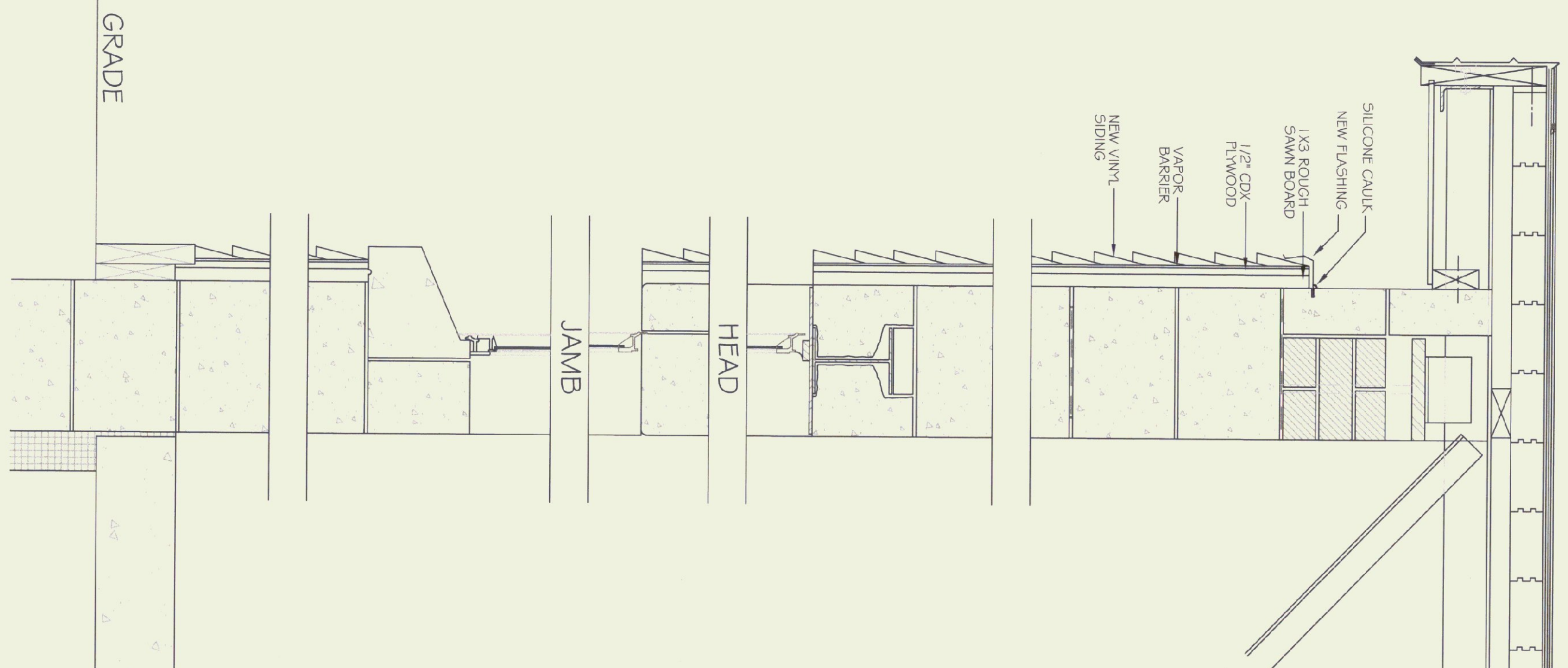

STATE OF VERMONT  
Department of Buildings and General Services  
Agency of Administration  
Montpelier, Vermont



LYNDONVILLE A.O.T GARAGE  
NEW EXTERIOR WALLS  
ELEVATIONS & WALL SECTION  
LYNDONVILLE VERMONT

REVISIONS

SCALE: AS NOTED  
DATE: JULY 2002  
DRAWN BY: B. MCAVOY  
APPR. BY: R. BARRY

LYNDONVILLE  
A.O.T. GARAGE  
NEW EXT.  
WALLS  
ELEVATIONS &  
WALL SECTION

A-1