

ROOF PLAN
SCALE 1/8"=1'-0"

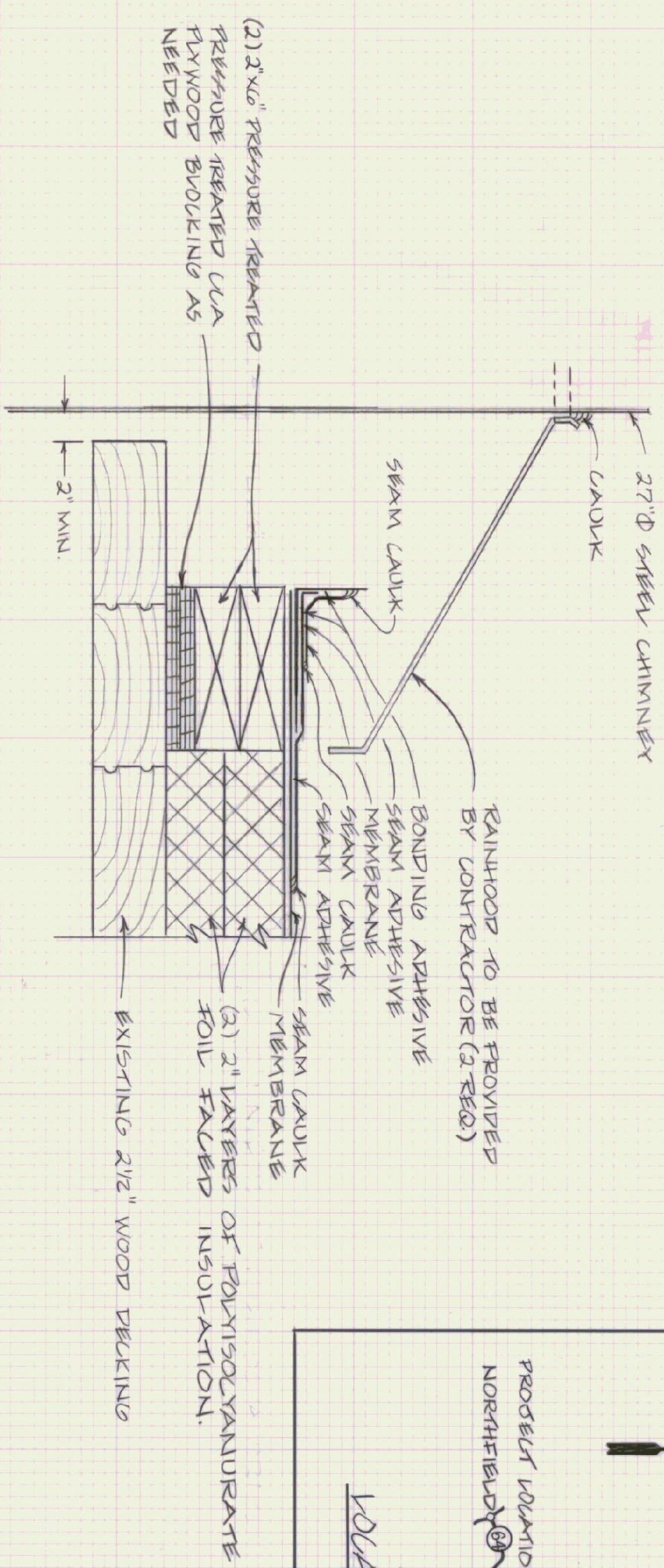

STEEL CHIMNEY DETAIL
SCALE 3/4"=1'-0"

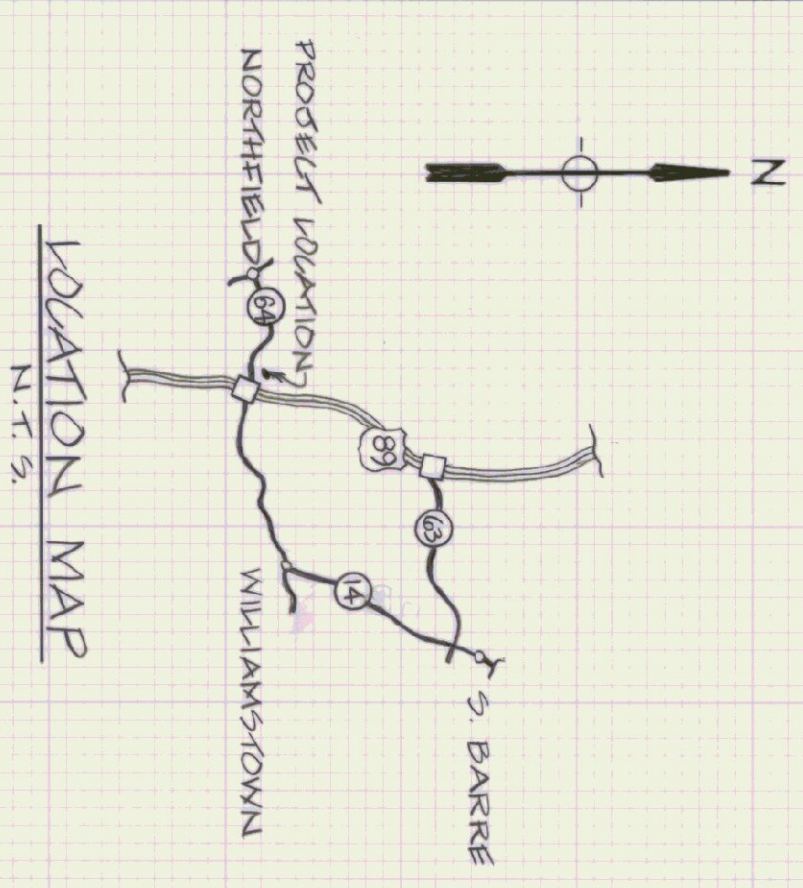

LOCATION MAP
N.T.S.

ROOF DESIGN LOADS

DECKING 100 PSF
 2019T 60 PSF { 50 PSF SNOW
 { 10 PSF DEAD

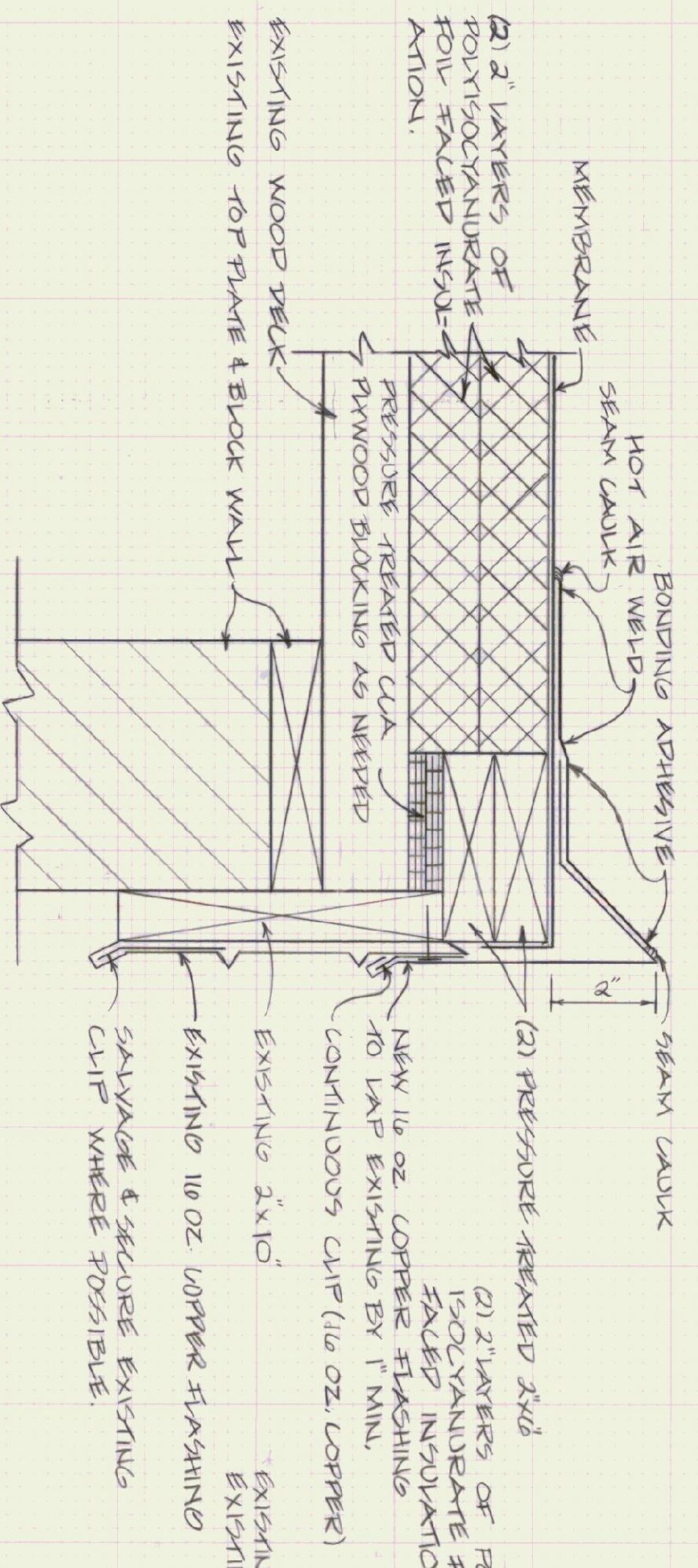

SECTION A-A ROOF RAKE EDGE
SCALE 3/4"=1'-0"

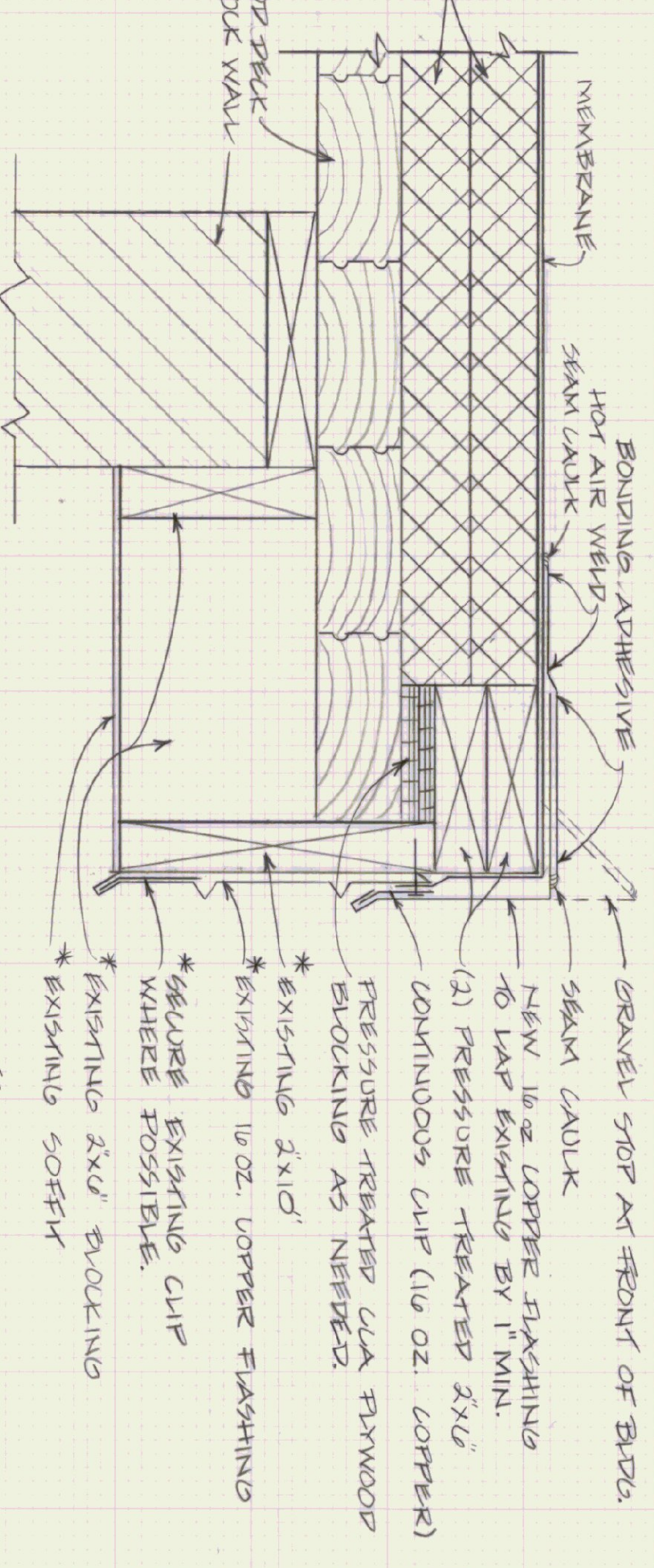

SECTION B-B ROOF DRIP EDGE
SCALE 3/4"=1'-0"

* NOTE:
 DAMAGED AND DAMAGED SOFT SHALL BE INCLUDED AND REPLACED AS PART OF THIS CONTRACT.

NOTES:

- 1) MATCH EXISTING WOOD DECKING DAMAGED BY FIRE, REPLACE WITH AMERICAN INSTITUTE OF WOOD CONSTRUCTION SPECIFICATION.
- 2) DECKING TO BE SOLID HEAVY TIMBER (GRADE 1) TONGUE AND GROOVE, 5/8" THICKNESS, 3" MINIMUM ALLOWABLE BENDING STRESS, 1000 PSI AND A MODULUS OF ELASTICITY OF 1,200,000 PSI.
- 3) NEW WOOD DECKING SHALL NOT EXCEED 15% MOISTURE CONTENT AND SHALL HAVE A V-JOINT PATTERN.
- 4) DECKING SHALL EXTEND OVER AT LEAST ONE SUPPORT.
- 5) NAILING PATTERNS AND METHODS AS PER WAFX.
- 6) CONTRACTOR SHALL SECURE REPAIR OR REPLACE ALL EXISTING LOOSE AND DAMAGED COPPER FLASHING.

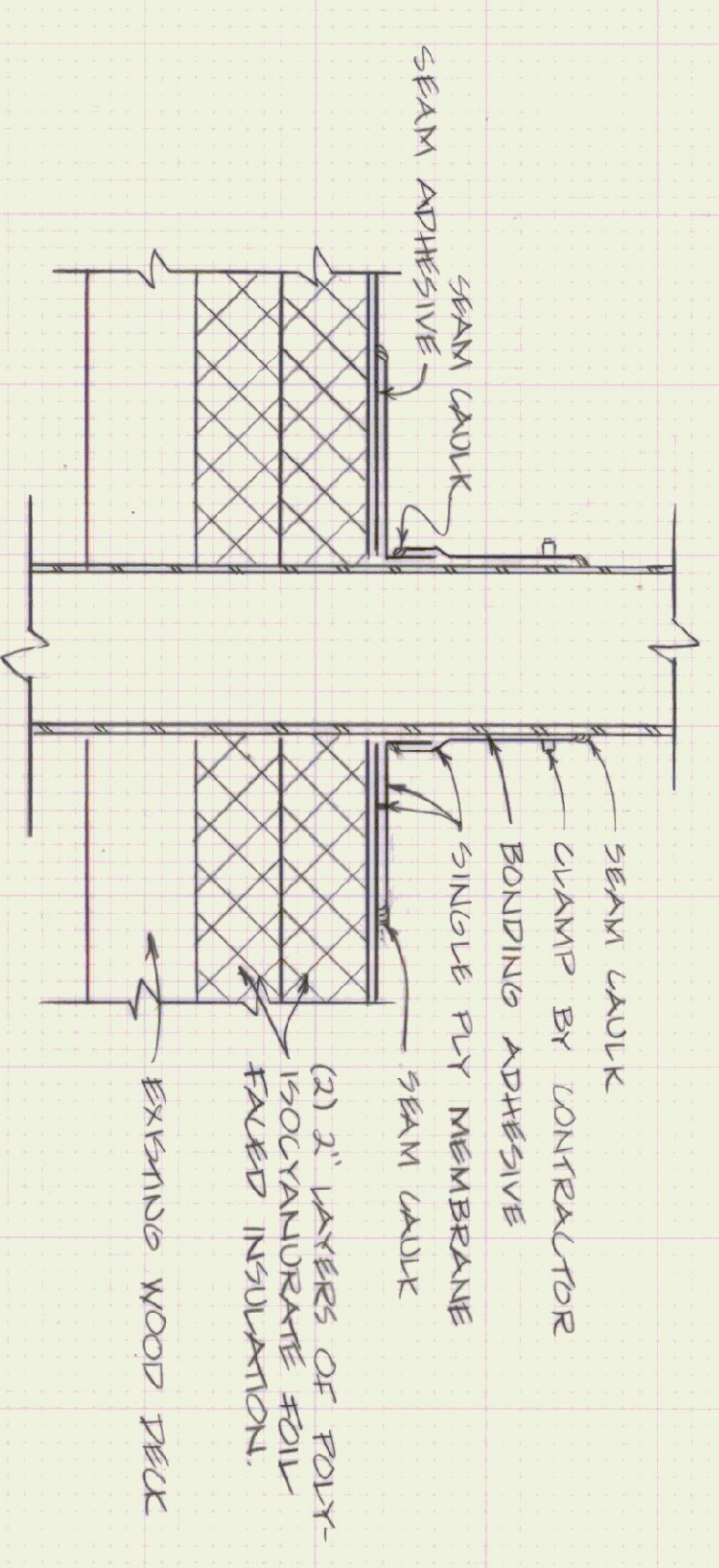

VENT STACK DETAIL
SCALE 3/4"=1'-0"

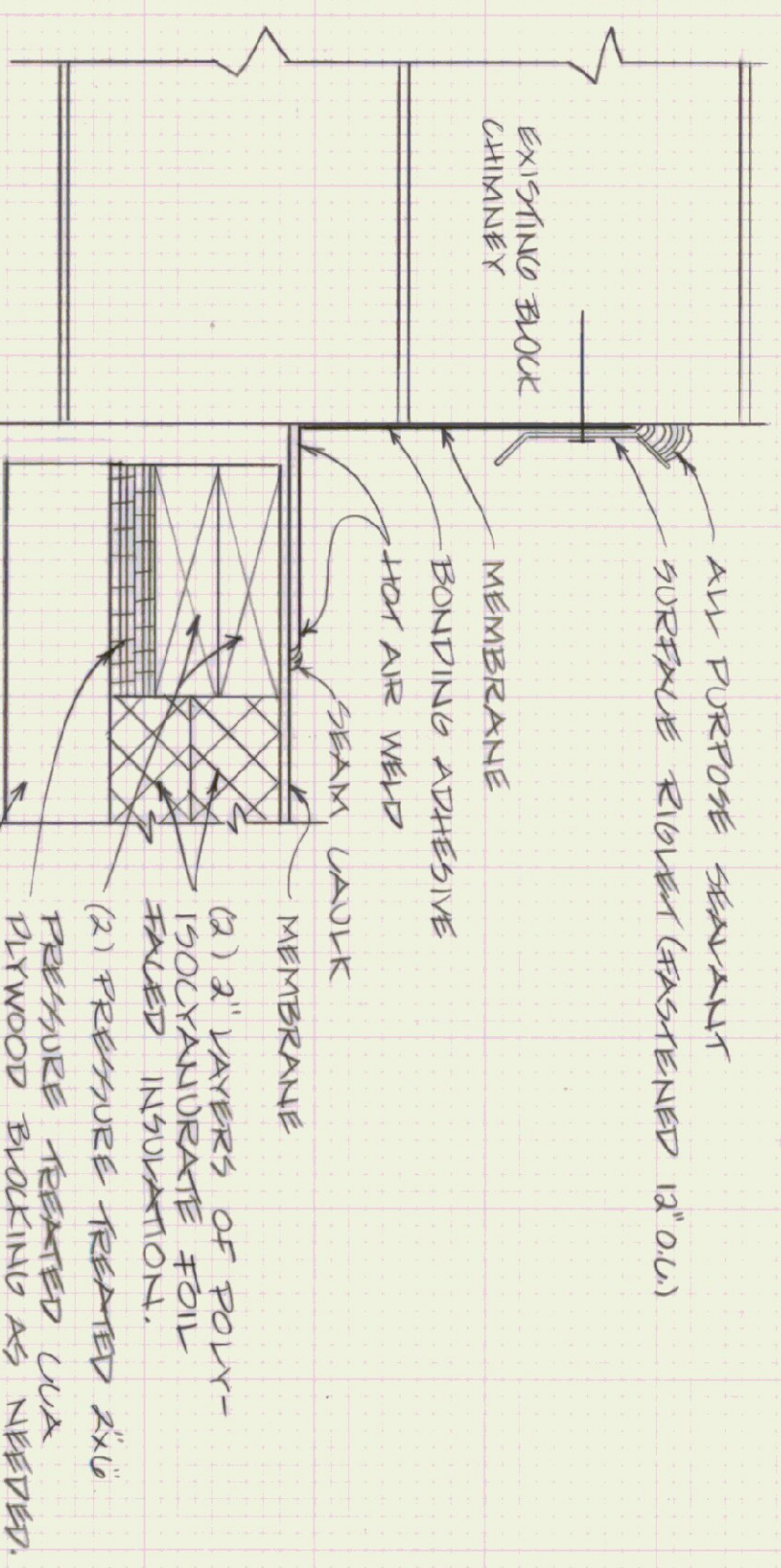

CHIMNEY FLASHING DETAIL
SCALE 3/4"=1'-0"

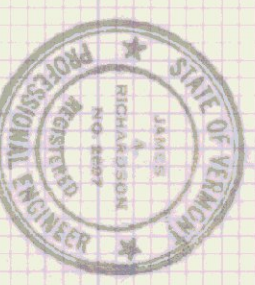

STATE OF VERMONT		DEPARTMENT OF STATE BUILDINGS	
MONTPELIER, VERMONT		AGENCY OF ADMINISTRATION	
AGENCY OF TRANSPORTATION			
WILLIAMSTOWN & BAY GARAGE			
REEROOFING PROJECT			
WILLIAMSTOWN, VERMONT		VERMONT	
DATE: 4-19-85	SCALE: AS NOTED	REVISIONS:	DWG. NO.:
DRAWN BY: E. TREMBLAY	APPROVED BY: E. P.		1 OF 11