

PLAN

LINTEL SCHEDULE

NO	REQD.	MARK	MAT'L	M.O.	LENGTH	REMARKS
4	LT1	H&B	14-0	16-0		
3	LT2	G&W	9-7	11-3		

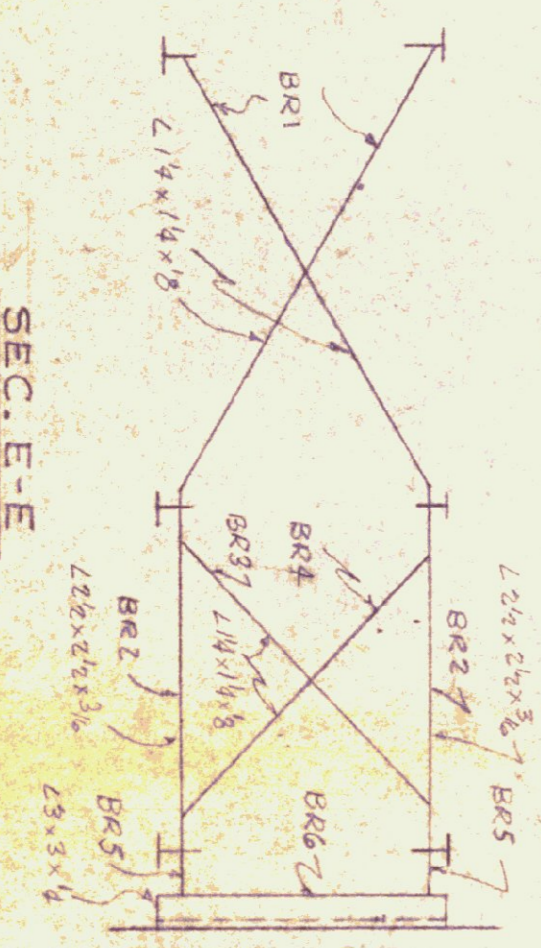

SEC. E-E

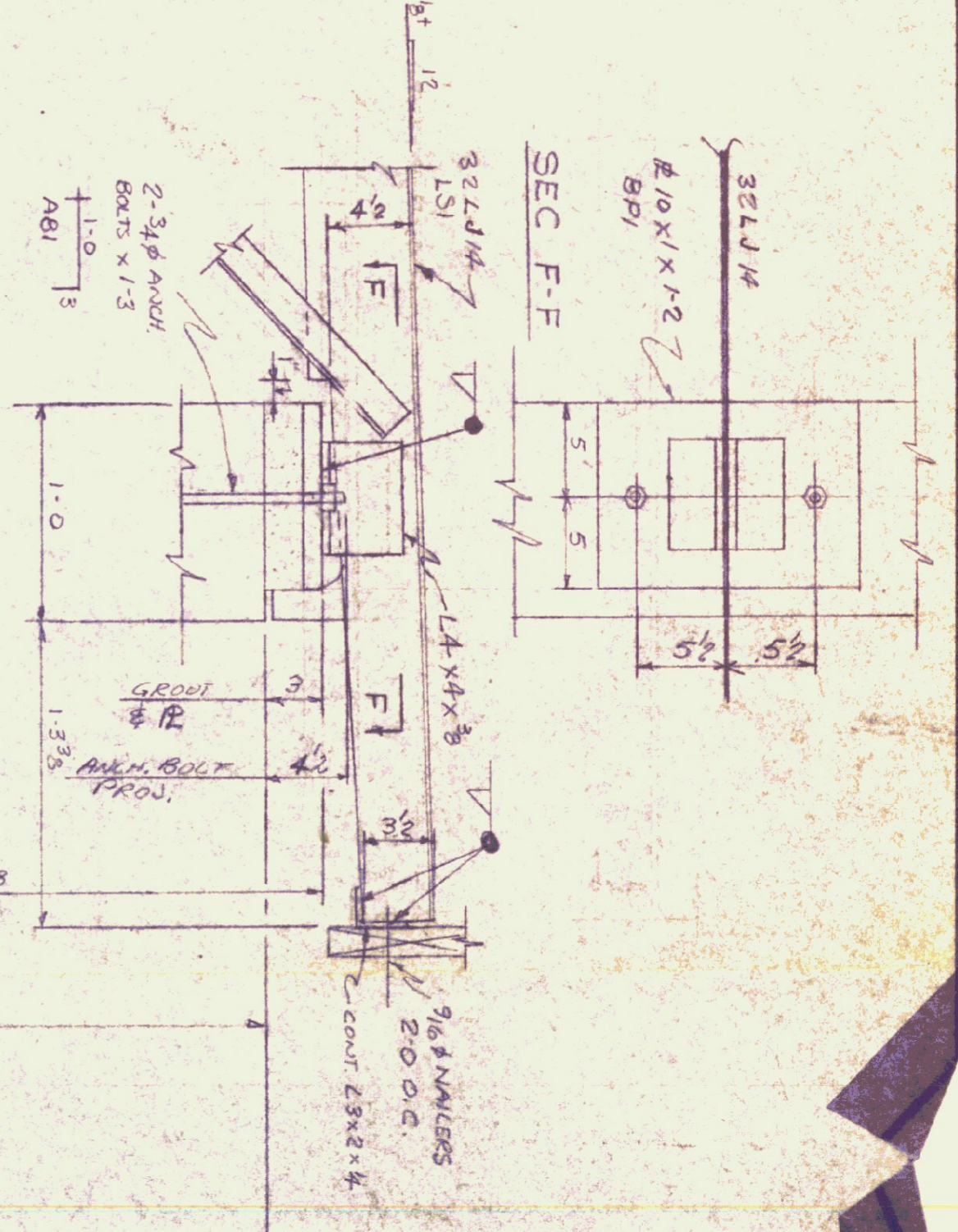

SEC. F-F

SEC. B-B

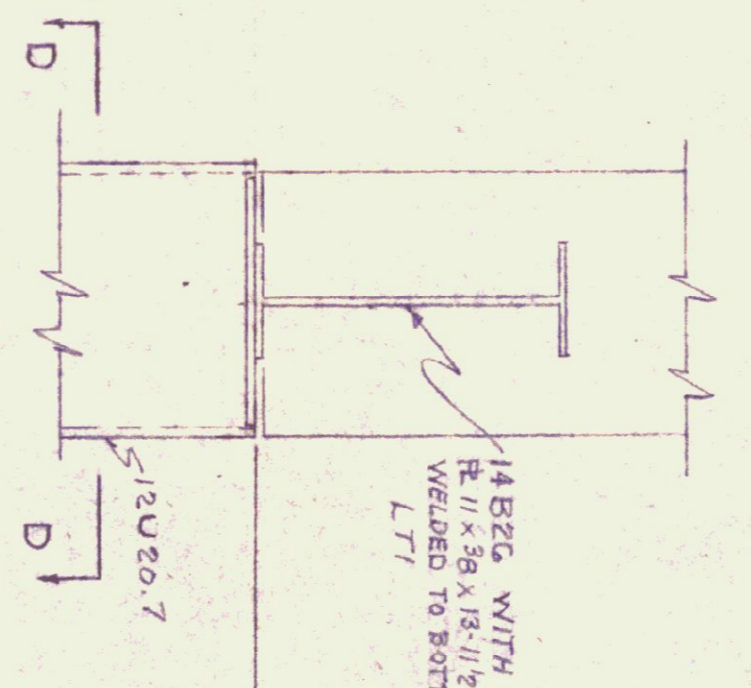

SEC. D-D

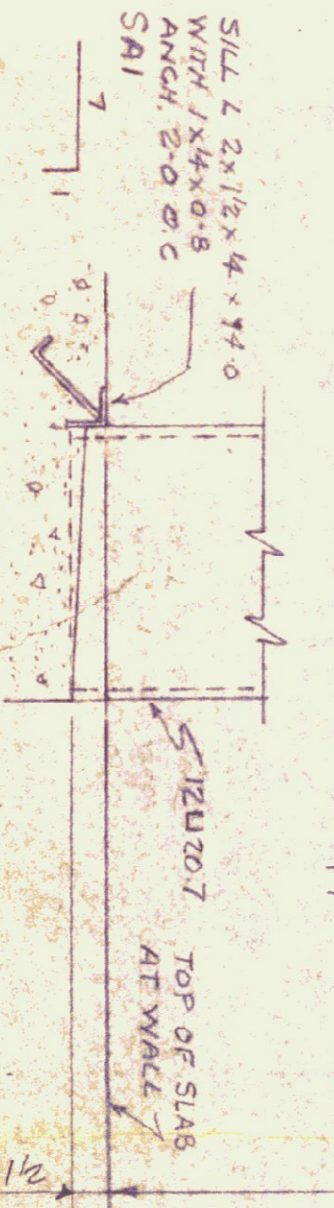

SEC. A-A

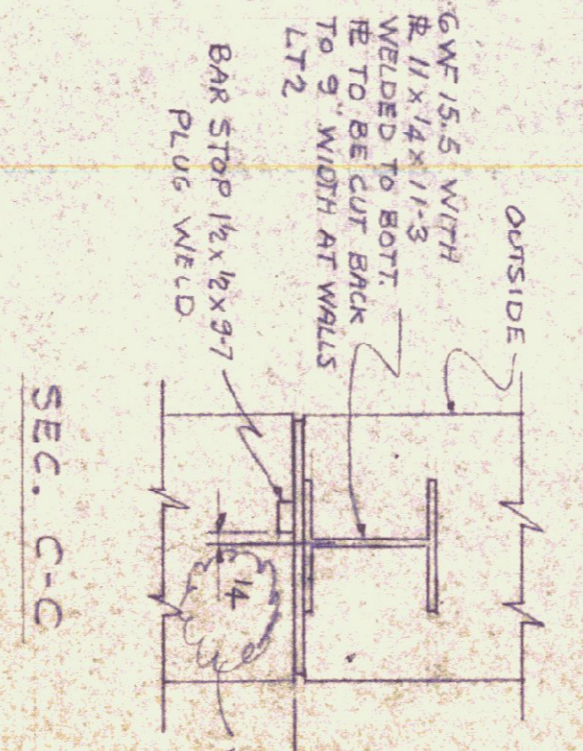

SEC. C-C

VERMONT STRUCTURAL STEEL CORPORATION
BURLINGTON, VT

PROJECT: VERMONT HIGHWAY GARAGE
LOCATION: MORRISVILLE, VT
CUSTOMER: TERMAN CONST. CO.
ARCHITECT: STATE BLDG. DIV.
JOB NO.: 67-142C
SHEET NO.: E1

DATE: 11/24/67

BY: [Signature]

VERMONT STATE BUILDINGS DIVISION
MONTPELIER

APPROVED AS CORRECTED
FOR EVIDENCE TO
BE FILED IN THE
OFFICE OF THE
REGISTERED PROFESSIONAL
ENGINEER AND ARCHITECT
OF THE STATE OF VERMONT
DATE: 11/24/67

NO.	REV.	DATE
1	APP	10/31
2	APP	11-1