

Typical Section thru Foundation  
SCALE: 3/4" = 1'-0"

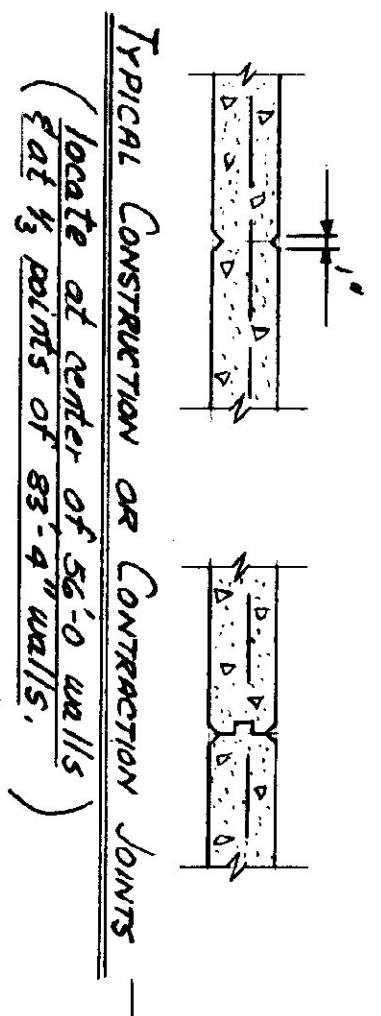

Typical Construction or Construction Joints  
(locate at center of 6'-0" walls  
at 1/3 points of 6'-0" walls.)

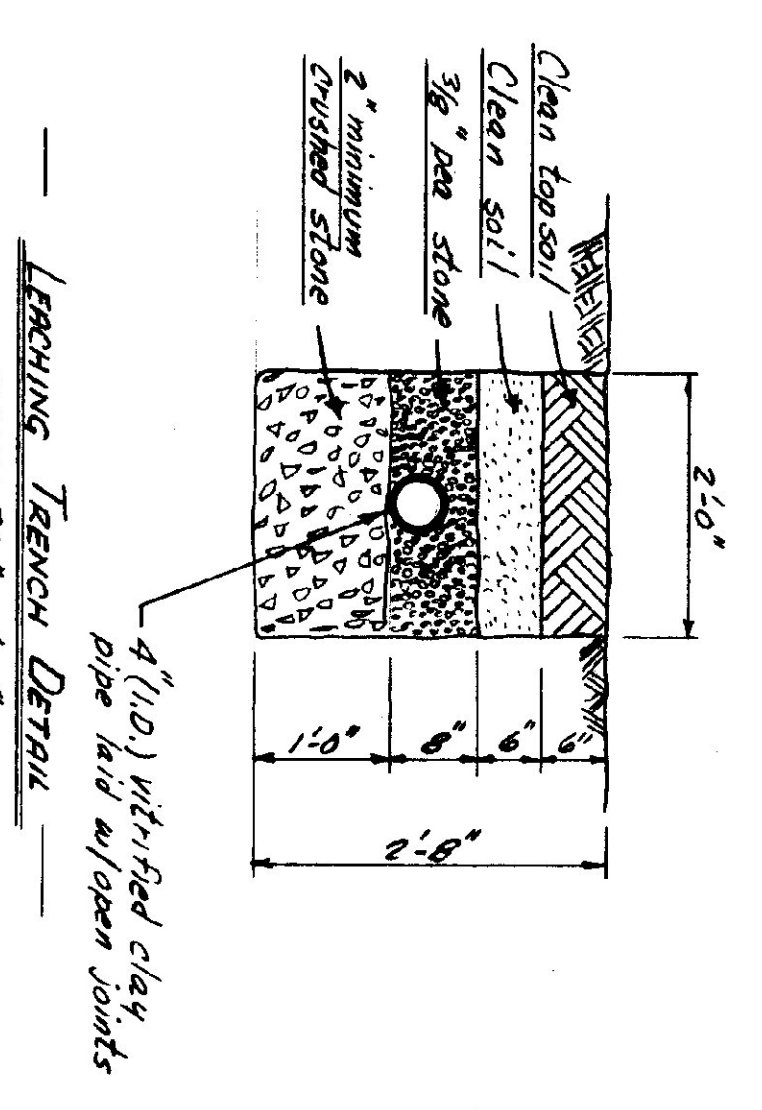

Leaching Trench Detail  
SCALE: 3/4" = 1'-0"

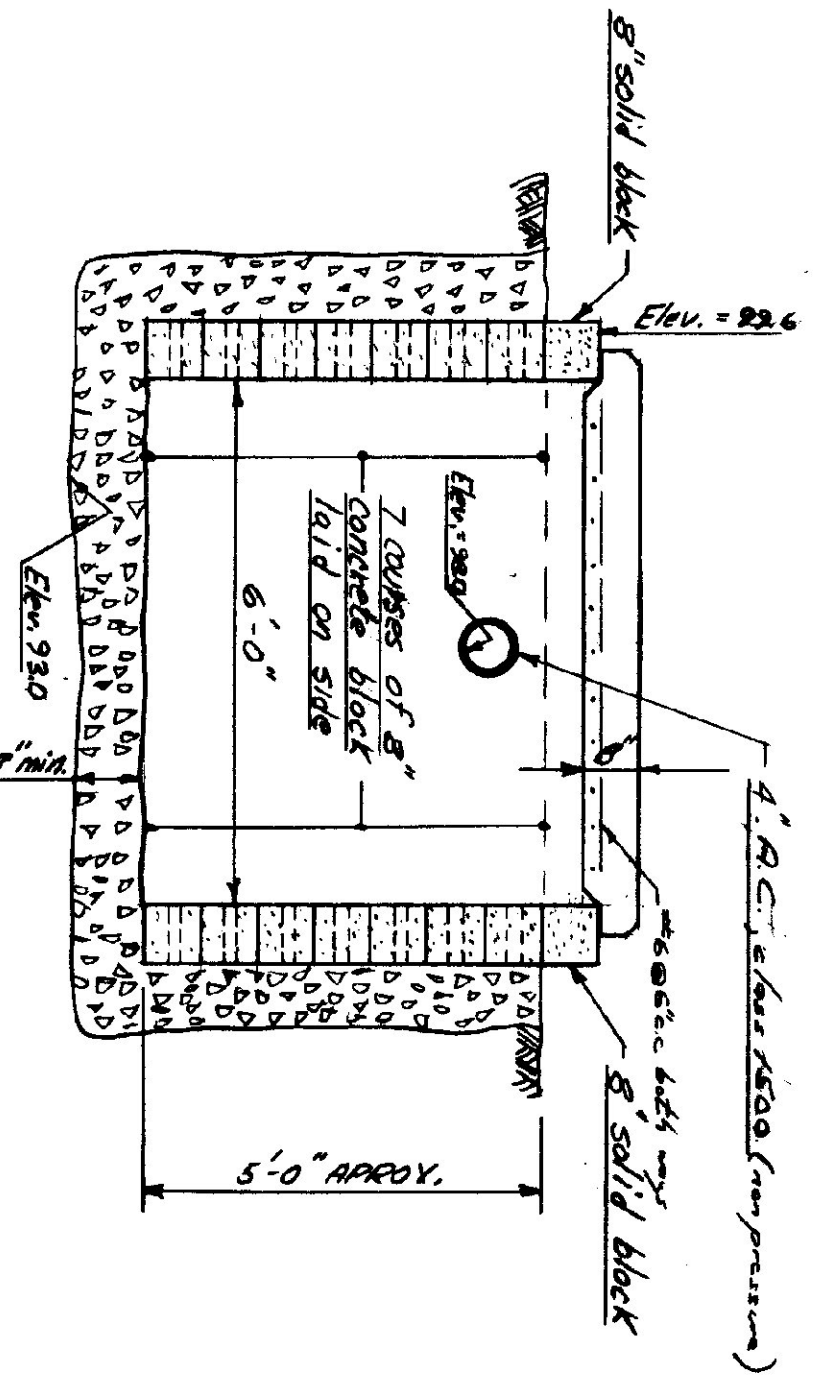

Section thru Dry Well and Floor Drain  
SCALE: 1/2" = 1'-0"

LEGEND -	
---	EXISTING CONTOURS
---	PROPOSED CONTOURS
[100.2]	PROPOSED ELEVATIONS

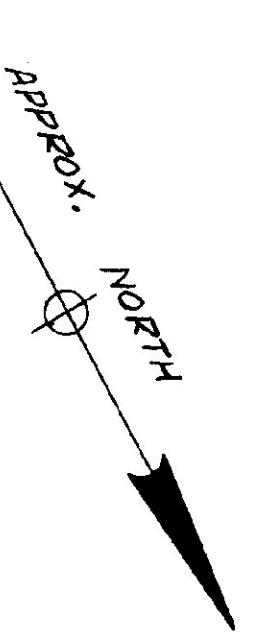
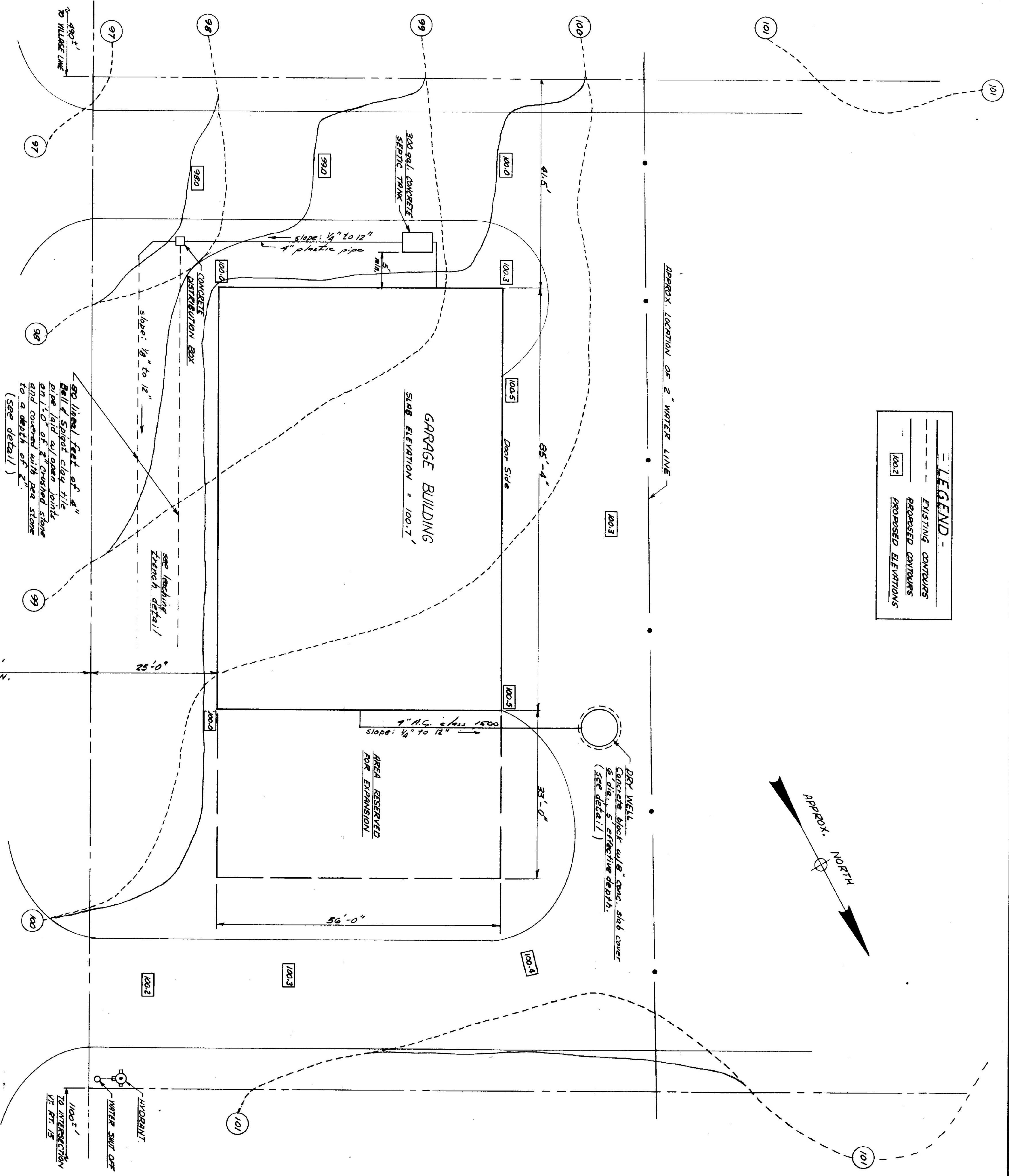

SITE PLAN  
SCALE: 1" = 10'-0"

STANDARD GARAGE  
MORRISVILLE VERMONT  
VT DEPT. OF HIGHWAYS - DISTRICT 4

DATE: \_\_\_\_\_  
DRAWN BY: \_\_\_\_\_  
D. COBB

STATE BUILDINGS DIVISION  
DEPT. OF ADMINISTRATION  
MONTPELIER VERMONT

1



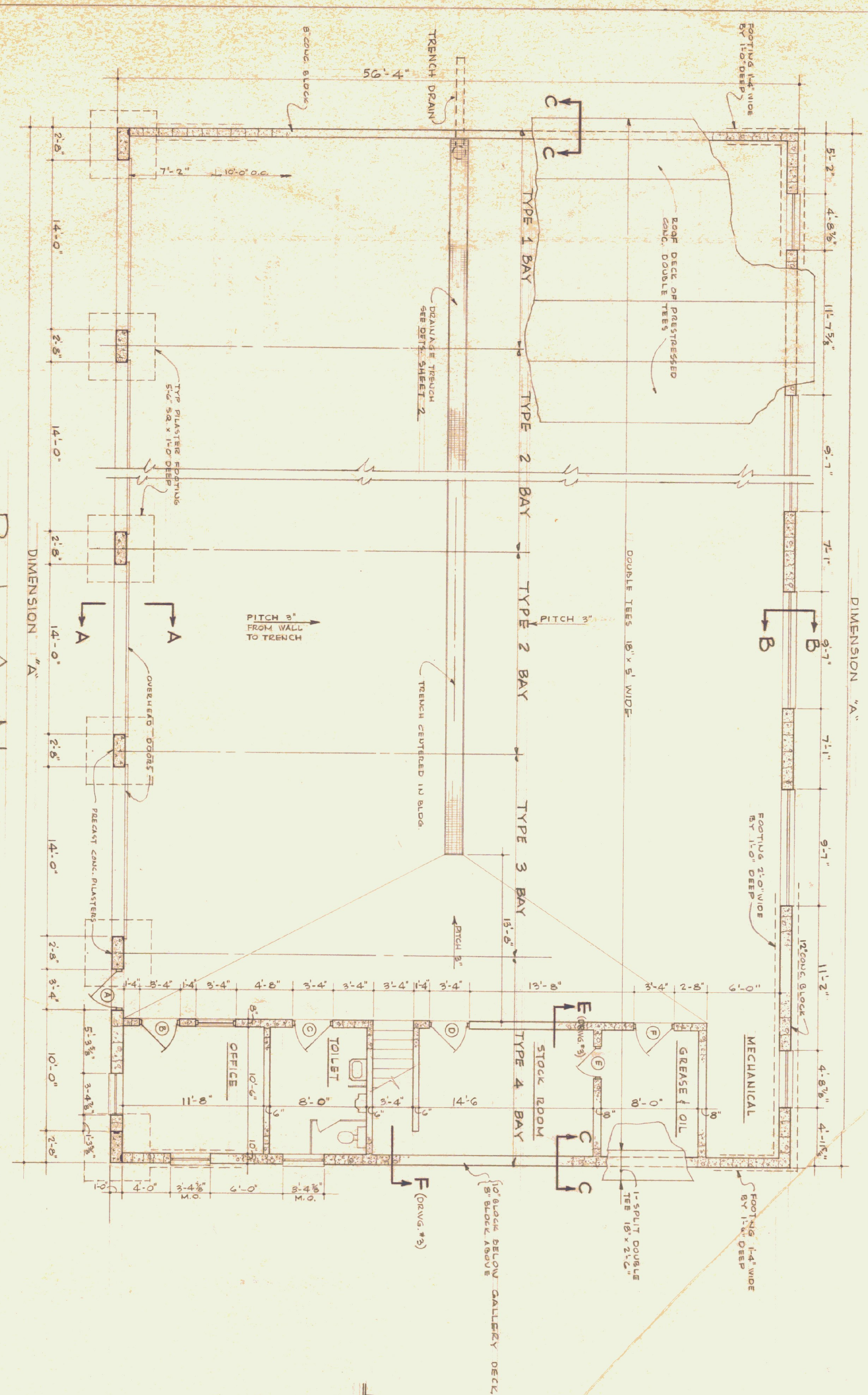

DIMENSION "A"

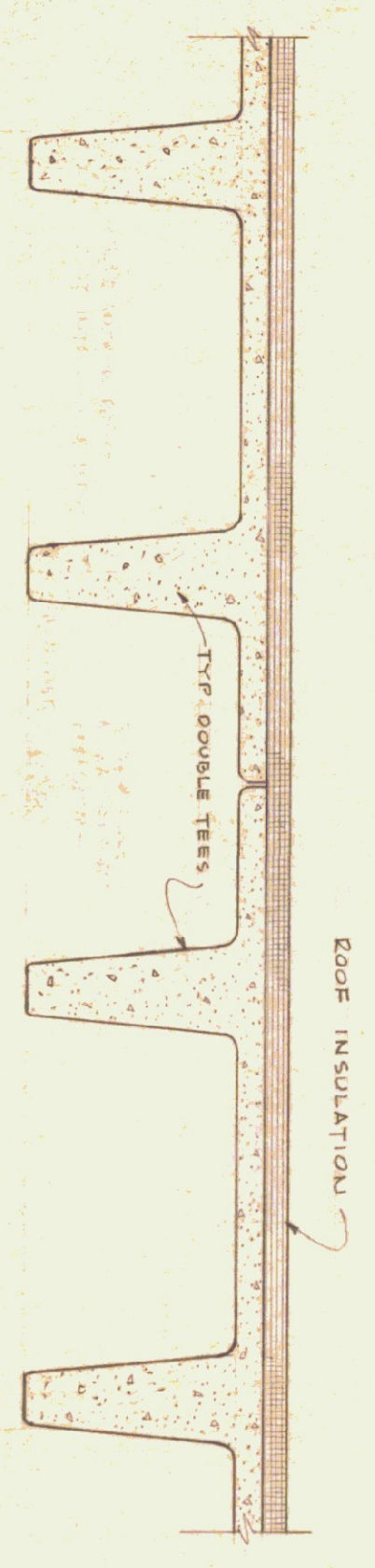

SECTION THRU ROOF AT DOUBLE TEES  
SCALE: 1/4" = 1'-0"

DET. OF PILASTER  
AT BLOCK WALLS

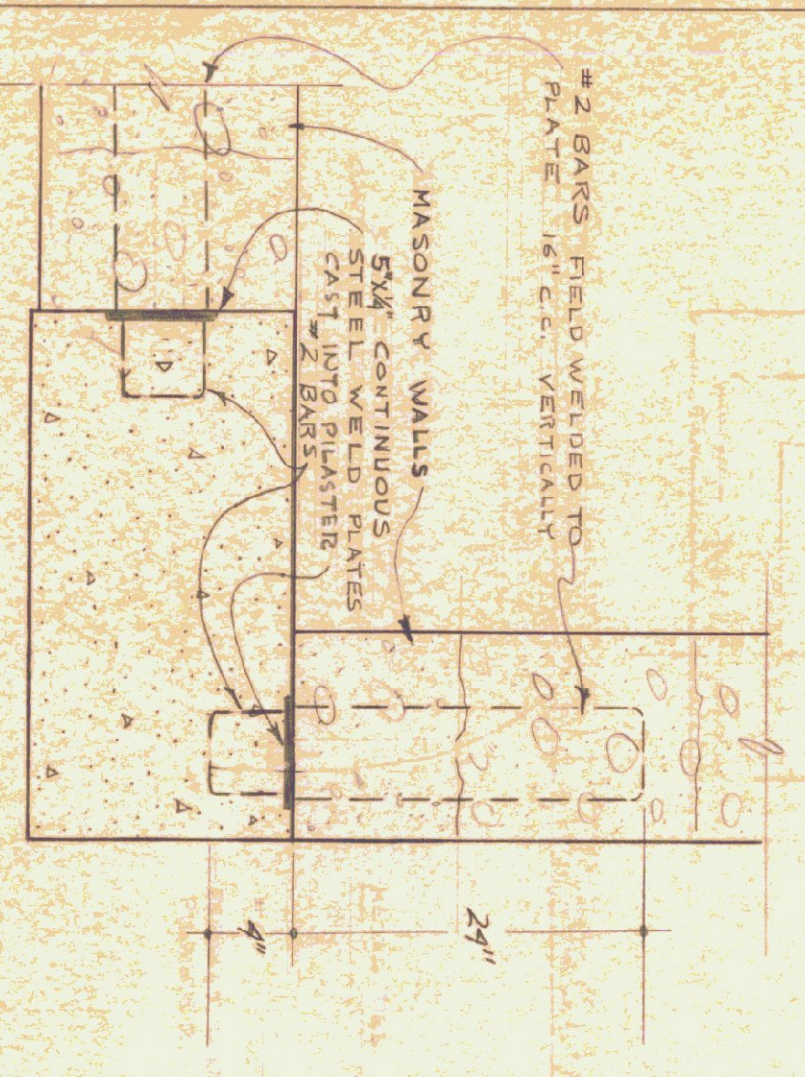

NOTE: FOUNDATION WALLS ARE 3/4" THICKER AT WALLS SHOWN ABOVE

NOTE AS TO LENGTH OF BUILDING

THE FLOOR PLAN ON THIS SHEET CONTAINS GENERAL INFORMATION ONLY WITH RESPECT TO THE LENGTH OF THE BUILDING. TWO TYPE 2 BAYS ARE ILLUSTRATED.

THE SUBJECT BUILDING FOR THIS PROJECT SHALL CONTAIN ONE TYPE 1 BAY ONE TYPE 3 BAY AND ONE TYPE 4 BAY ALL AS SHOWN. HOWEVER THE SUBJECT BUILDING MAY CONTAIN FROM NONE TO THREE TYPE 2 BAYS FOR THE SUBJECT INFORMATION AS TO THE NUMBER OF TYPE 2 BAYS REQUIRED ALL TYPE 2 BAYS SHALL BE CONTIGUOUS, POSITIONED BETWEEN THE TYPE 1 BAY AND THE TYPE 3 BAY.

DIMENSION "A" (OVERALL LENGTH) FOR BUILDINGS HAVING:	TYPE 2 BAYS	TYPE 1 BAY	TYPE 3 BAY	TYPE 4 BAY
"	1	"	"	"
"	2	"	"	"
"	3	"	"	"
"	4	"	"	"
"	5	"	"	"
"	6	"	"	"
"	7	"	"	"
"	8	"	"	"
"	9	"	"	"
"	10	"	"	"
"	11	"	"	"
"	12	"	"	"
"	13	"	"	"
"	14	"	"	"
"	15	"	"	"
"	16	"	"	"
"	17	"	"	"
"	18	"	"	"
"	19	"	"	"
"	20	"	"	"
"	21	"	"	"
"	22	"	"	"
"	23	"	"	"
"	24	"	"	"
"	25	"	"	"
"	26	"	"	"
"	27	"	"	"
"	28	"	"	"
"	29	"	"	"
"	30	"	"	"
"	31	"	"	"
"	32	"	"	"
"	33	"	"	"
"	34	"	"	"
"	35	"	"	"
"	36	"	"	"
"	37	"	"	"
"	38	"	"	"
"	39	"	"	"
"	40	"	"	"
"	41	"	"	"
"	42	"	"	"
"	43	"	"	"
"	44	"	"	"
"	45	"	"	"
"	46	"	"	"
"	47	"	"	"
"	48	"	"	"
"	49	"	"	"
"	50	"	"	"
"	51	"	"	"
"	52	"	"	"
"	53	"	"	"
"	54	"	"	"
"	55	"	"	"
"	56	"	"	"
"	57	"	"	"
"	58	"	"	"
"	59	"	"	"
"	60	"	"	"
"	61	"	"	"
"	62	"	"	"
"	63	"	"	"
"	64	"	"	"
"	65	"	"	"
"	66	"	"	"
"	67	"	"	"
"	68	"	"	"
"	69	"	"	"
"	70	"	"	"
"	71	"	"	"
"	72	"	"	"
"	73	"	"	"
"	74	"	"	"
"	75	"	"	"
"	76	"	"	"
"	77	"	"	"
"	78	"	"	"
"	79	"	"	"
"	80	"	"	"
"	81	"	"	"
"	82	"	"	"
"	83	"	"	"
"	84	"	"	"
"	85	"	"	"
"	86	"	"	"
"	87	"	"	"
"	88	"	"	"
"	89	"	"	"
"	90	"	"	"
"	91	"	"	"
"	92	"	"	"
"	93	"	"	"
"	94	"	"	"
"	95	"	"	"
"	96	"	"	"
"	97	"	"	"
"	98	"	"	"
"	99	"	"	"
"	100	"	"	"

USE THIS SHEET FOR ALTERNATE 1 ONLY

STANDARD GARAGE BUILDING  
FOR  
VERMONT DEPARTMENT OF HIGHWAYS

DATE: MAY 3, 1944  
DRAWN BY: MONTPELLIER, VERMONT

STATE BUILDINGS DIVISION  
DEPT. OF ADMINISTRATION  
VERMONT

SCALE: NO 4



