

2" THICK GRANITE
PIED MASON SEDIMENT
TANK

PLAINFIELD NORTH MONTPELIER

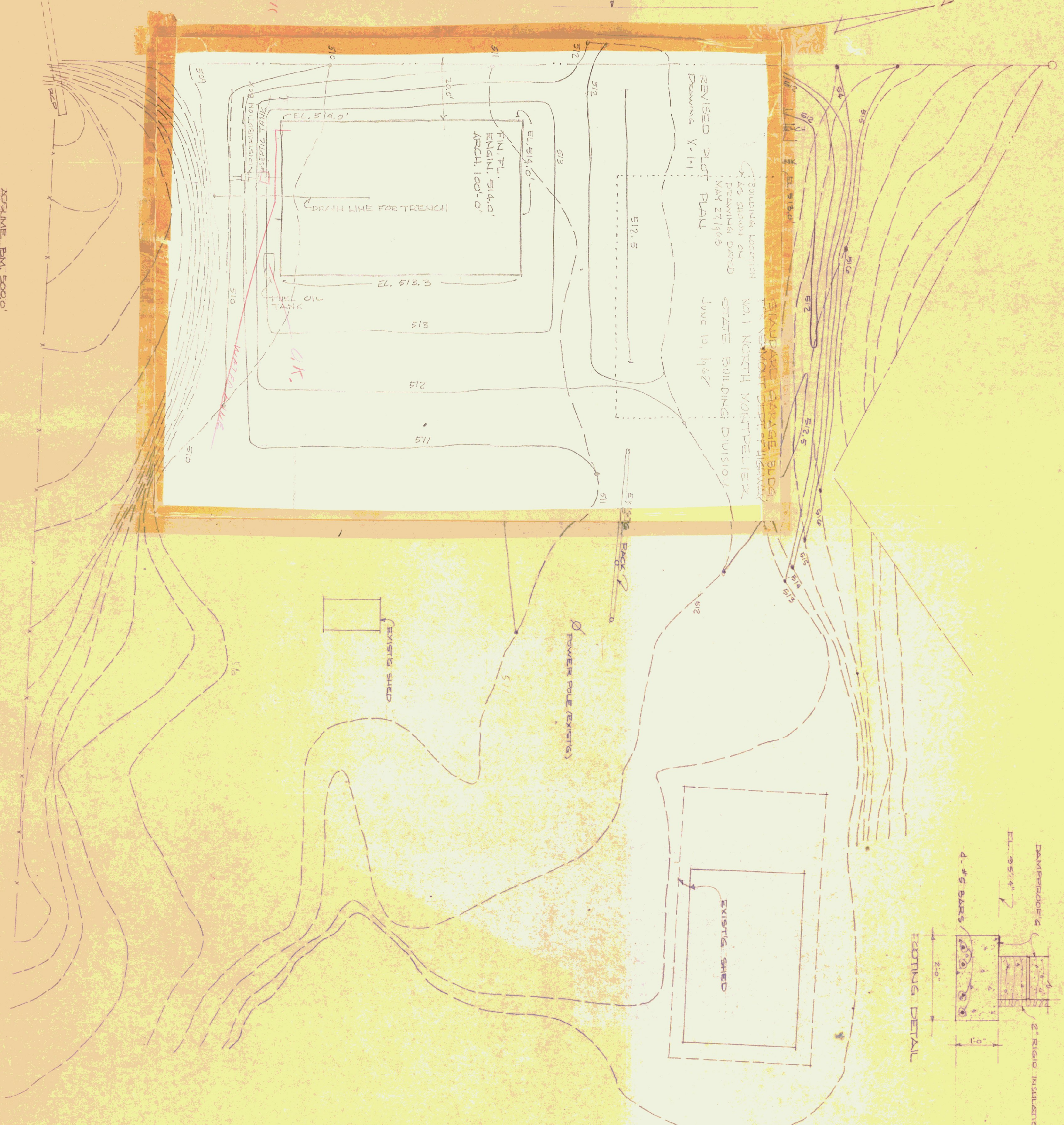

REVISOR'S LOCATION
MAY 27, 1968
DRAWING NO. 100-1-1
STATE BUILDING DIVISION
JUNE 10, 1967

STANDARD GARAGE BUILDING
NO. 1 NORTH MONTPELIER
STATE BUILDING DIVISION
JUNE 10, 1967

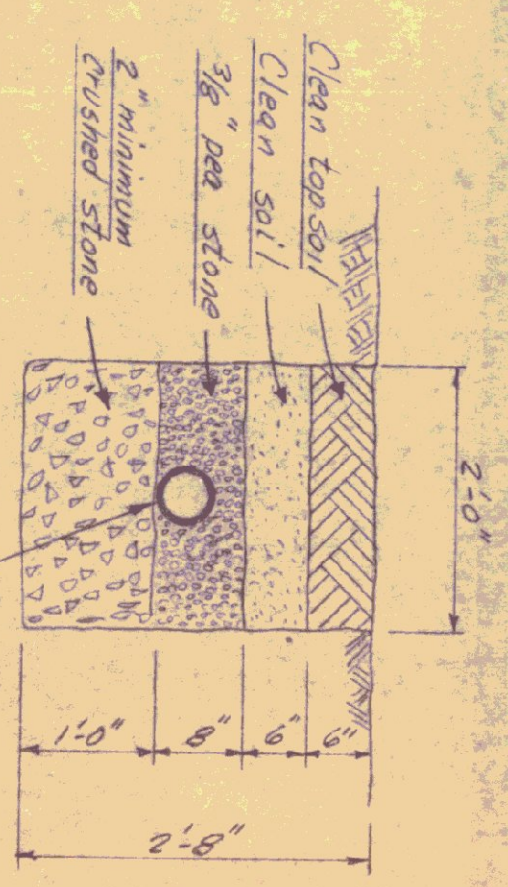
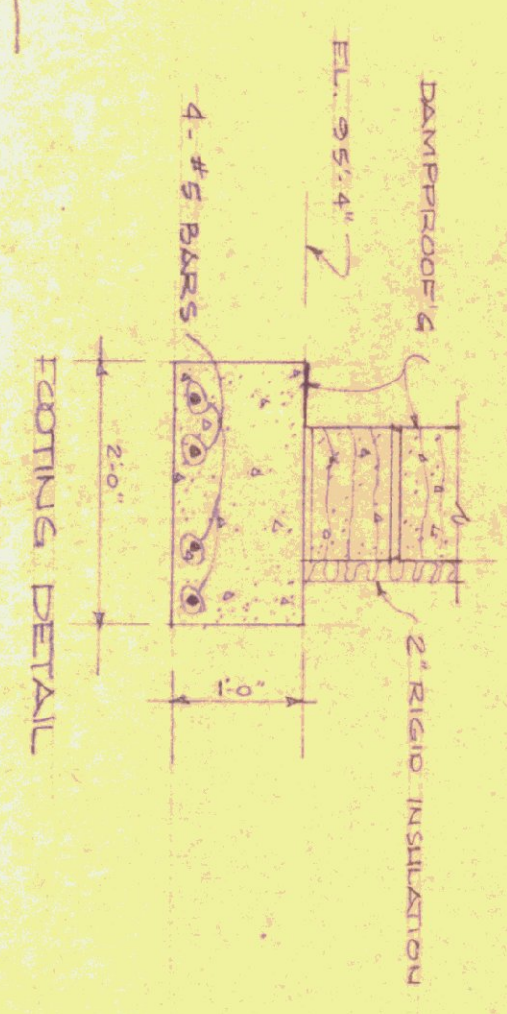

LEACHING TRENCH DETAIL
SCALE: 3/4" = 1'-0"

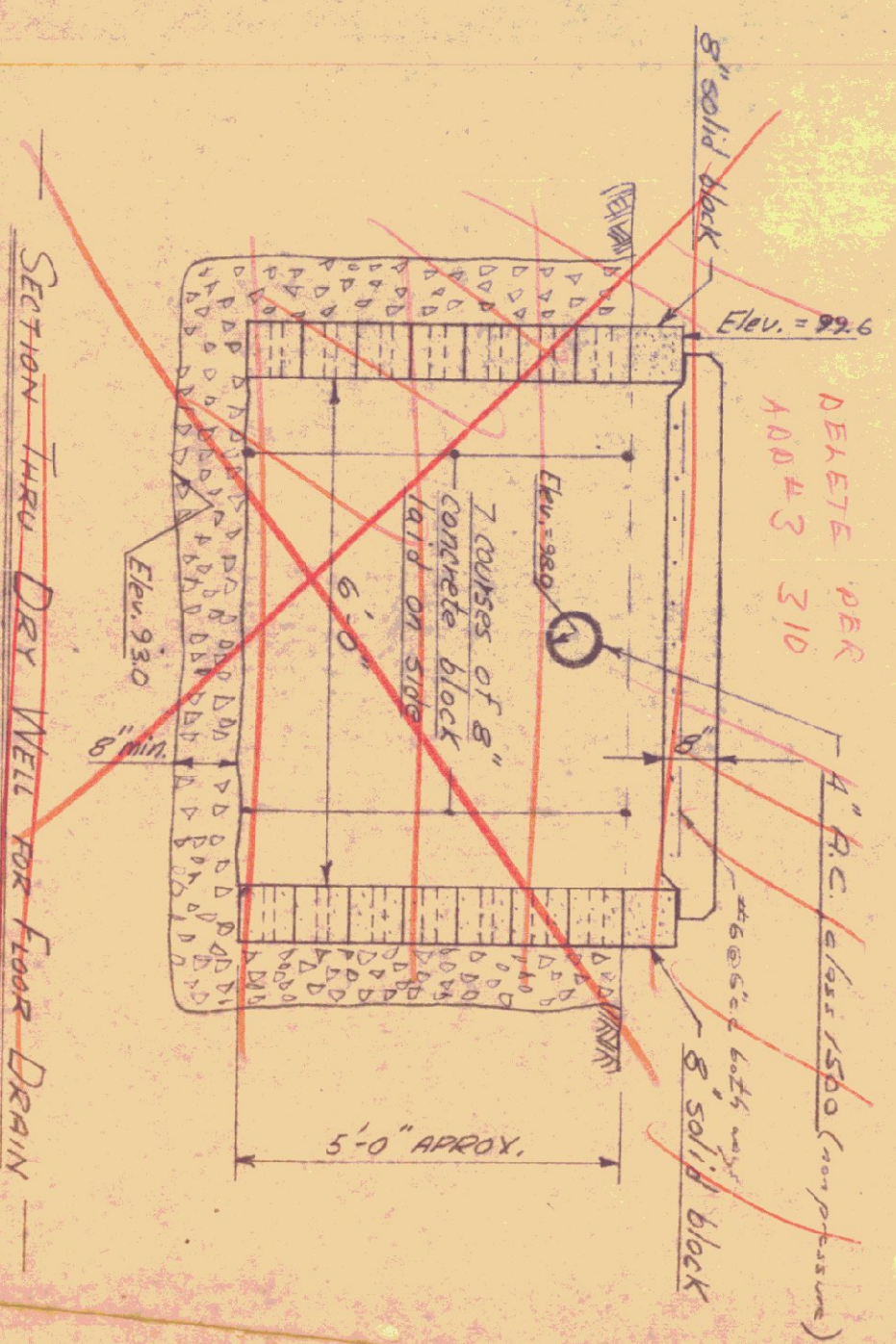

SECTION THRU DREX WELL FOR FLOOR DRAIN
SCALE: 1/2" = 1'-0"

SITE PLAN
SCALE: 1" = 20'-0"

AGRIUM BAY 5000'
BOT. OF RCP

DATE: MAY 27, 1968
STATE BUILDING DIVISION
DEPT. OF ADMINISTRATION
MONTPELIER, VERMONT

STANDARD GARAGE BUILDING FOR
VERMONT DEPARTMENT OF HIGHWAYS
NO. 1 NORTH MONTPELIER

DWG. NO. 100-1-1