

**EAST ELEVATION**

SCALE: 3/16" = 1'-0"

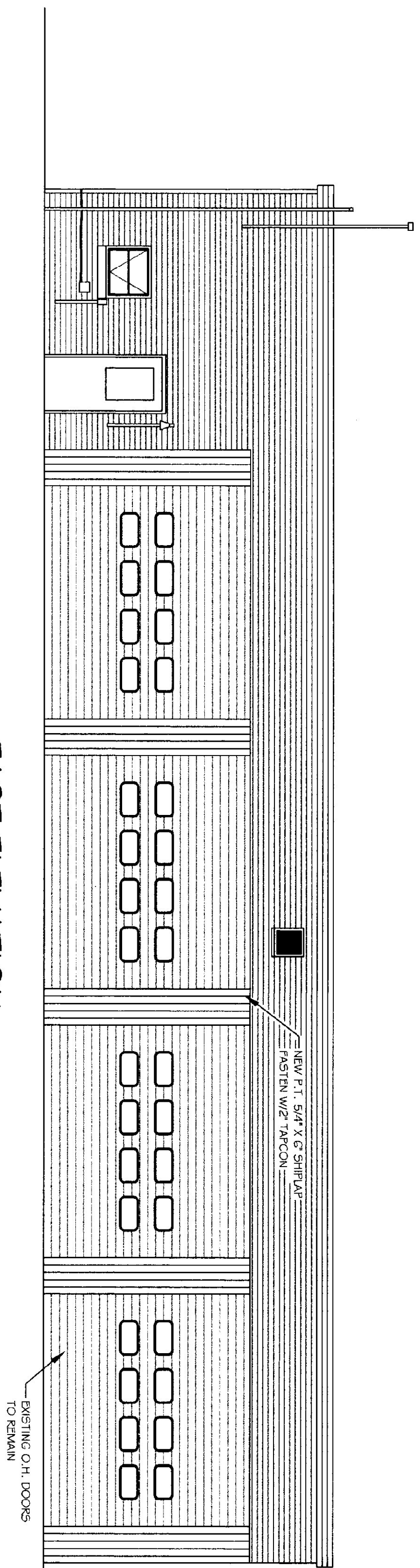

**WEST ELEVATION**

SCALE: 3/16" = 1'-0"

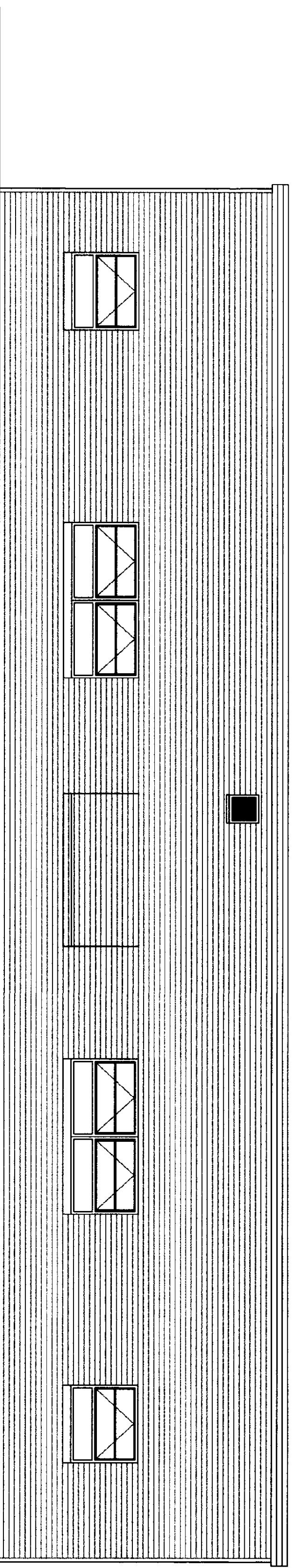

**SOUTH ELEVATION**

SCALE: 3/16" = 1'-0"

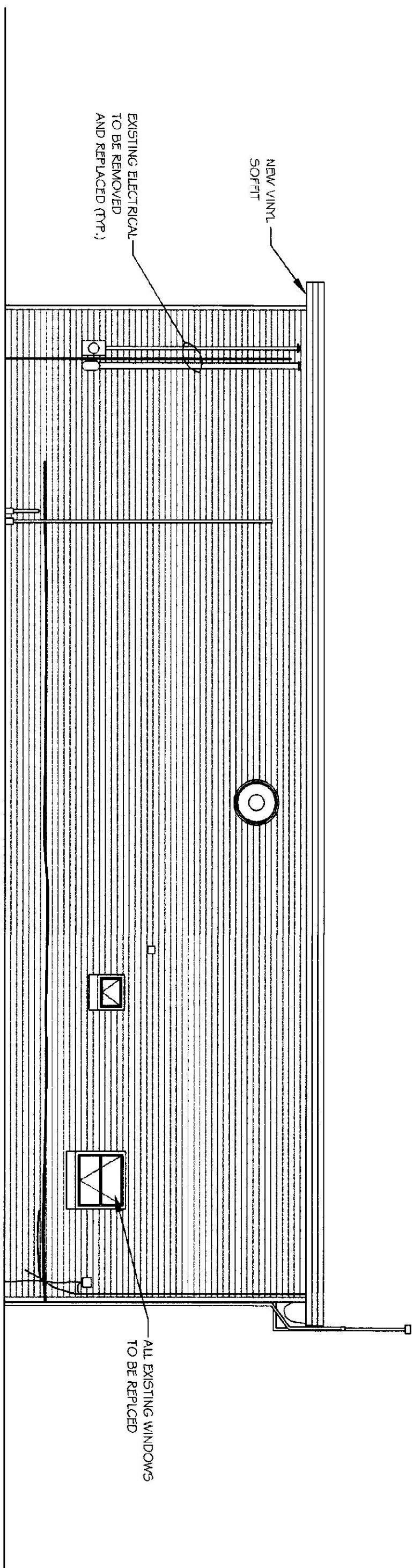

**NORTH ELEVATION**

SCALE: 3/16" = 1'-0"

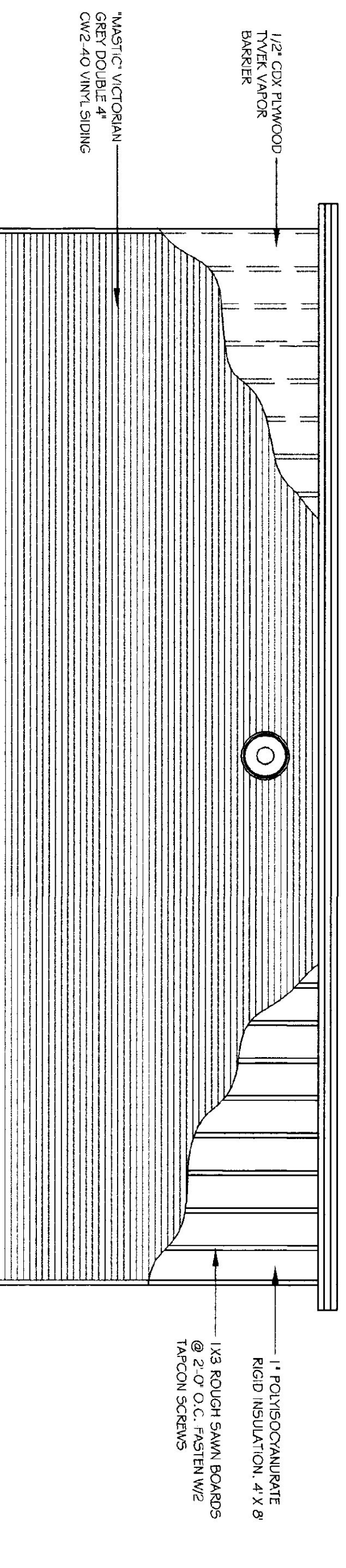

**WALL SECTION @ FRONT**

N.T.S.

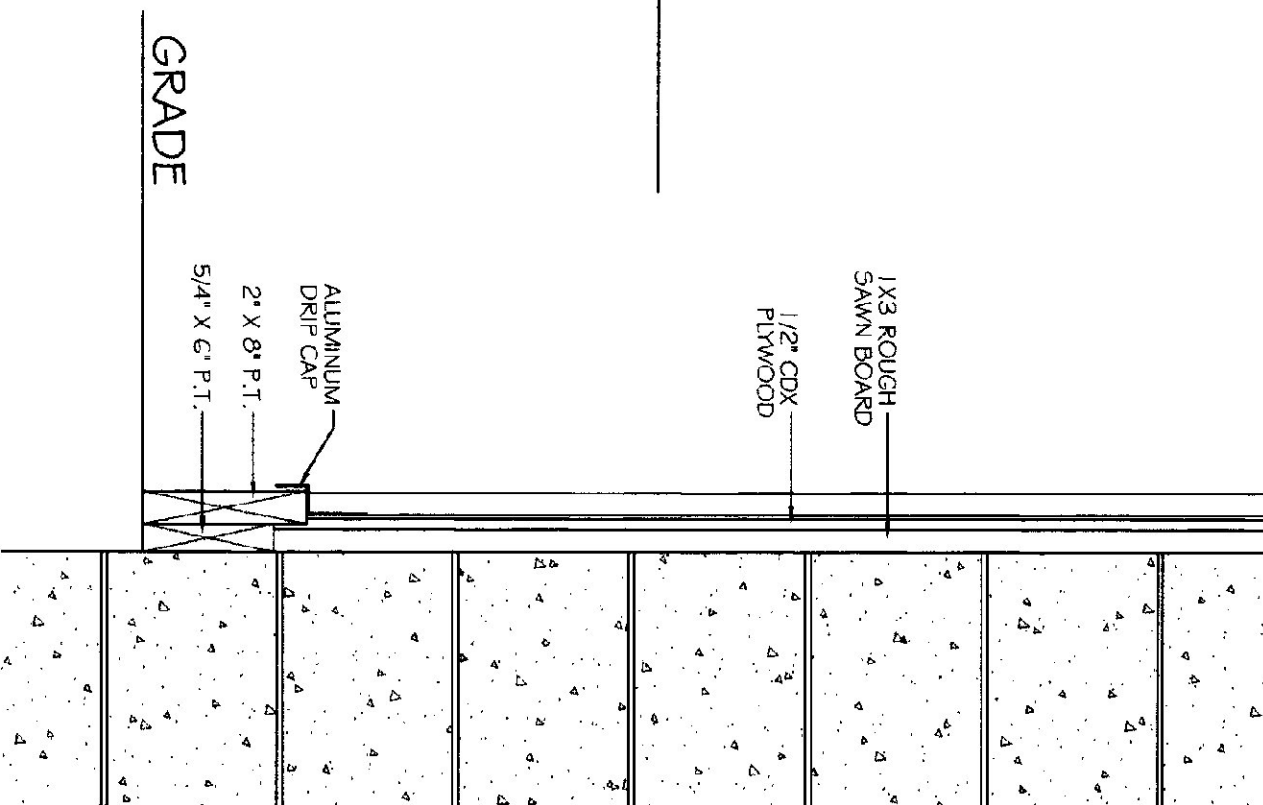

**WALL SECTION**

N.T.S.

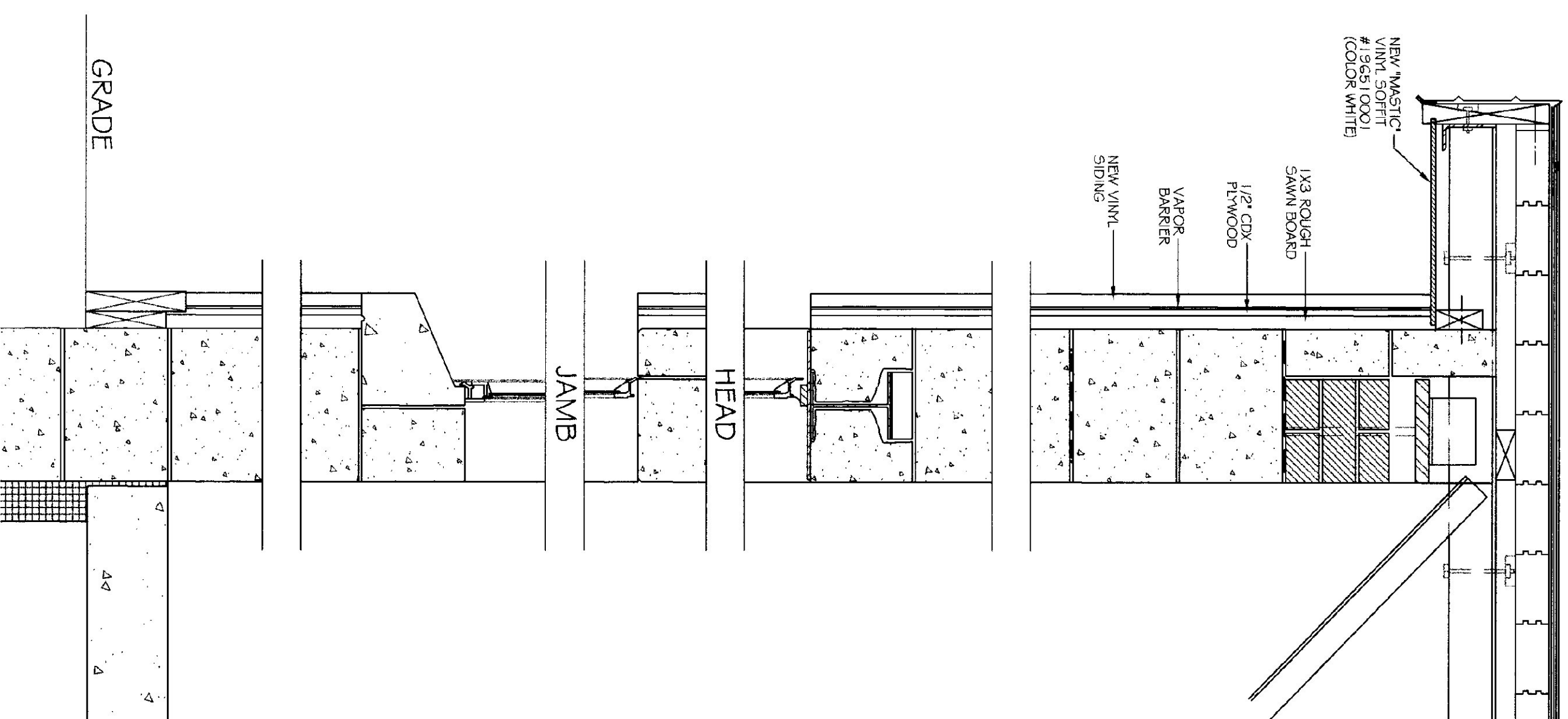

**NOTES**

- 1.) FIELD VERIFY DIMENSIONS AND EXISTING CONDITIONS.
- 2.) ENTIRE BUILDING EXCEPT ALONG OVERHEAD DOORS TO RECEIVE 1X3 ROUGH SAWN STRAPPING @ 2'-0" O.C. FASTEN WITH TAPCON SCREWS. 1" RIGID INSULATION BETWEEN STRAPPING. COVERED W/ 1/2" CDX PLYWOOD AND TYVER VAPOR BARRIER. NEW VINYL SIDING SHALL BE "MASTIC" DOUBLE 4" CW2-40. COLOR VICTORIAN GREY.
- 3.) AREA BETWEEN O.H. DOORS TO RECEIVE NEW P.T. 5/4" X 6" BOARDS W/ TAPERED JOINTS. FASTEN W/ 2" TAPCON SCREWS. SEE EAST ELEVATION.
- 4.) USE TYVER AIR INFILTRATION BARRIER. 9" X 100' ROLLS.
- 5.) NEW SIDING SHALL BE "MASTIC". CORNER POSTS WILL BE 3" FACE, W/ 5/8" "MASTIC" CHANNEL (MVJ05), & "MASTIC" FINISH TRIM (91130). ALL TO BE COLOR VICTORIAN GREY 009. SUBMIT STANDARD VARSERTNY.
- 6.) ALL EXISTING SOFFITS TO RECEIVE NEW "MASTIC" VINYL SOFFIT #196510001. COLOR WHITE. USE 5/8" "MASTIC" J CHANNEL (MVJ05) #191122.
- 7.) REMOVE EXISTING WINDOWS AND REPLACE WITH "HARVEY" VINYL CLASSIC DOUBLE HUNG. COLOR WHITE.
- 8.) REMOVE AND REINSTALL ALL EXISTING ELECTRICAL LIGHTS & CONDUIT TO ALLOW SIDING INSTALLATION. FOLLOW N.E.C. LATEST EDITION.
- 9.) ALL MATERIAL SHALL BE PROPERLY AND LEGALLY DISPOSED OF.

**REVISIONS**

SCALE: AS NOTED
DATE: SEPTEMBER 2001
DRAWN BY: N. HERSEY
APPR. BY: R. BARRY

**NORTH MONTPELIER A.O.T GARAGE  
NEW EXTERIOR WALLS  
ELEVATIONS & WALL SECTION**

NORTH MONTPELIER, VERMONT



**STATE OF VERMONT**  
Department of Buildings  
and General Services  
Agency of Administration  
Montpelier, Vermont

