

State of Vermont
Department of Buildings & General Services
NEW SIDING, DOORS & WINDOWS
MIDDLESEX A.O.T. GARAGE
MIDDLESEX, VERMONT

AGENCY OF ADMINISTRATION
DEPT. OF BUILDINGS & GENERAL SERVICES
2 GOVERNOR AIKEN AVENUE
MONTPELIER, VERMONT 05633-5801
R. TASHA WALLIS, COMMISSIONER

AGENCY OF TRANSPORTATION
1 NATIONAL LIFE DRIVE
MONTPELIER, VERMONT 05633-5001
DAWN TERRILL, SECRETARY

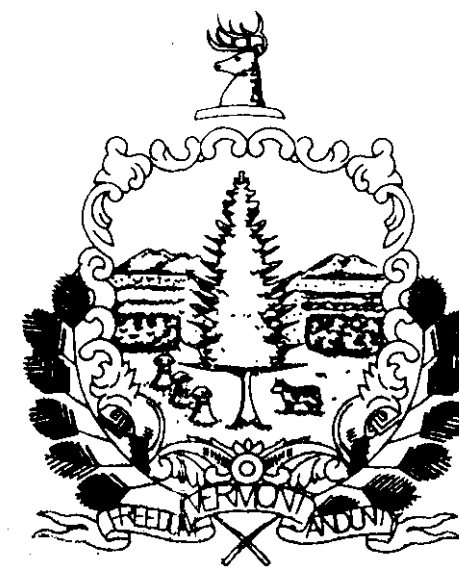

James H. Douglas
Governor

SEPTEMBER, 2005

INDEX OF SHEETS

- D-1 EXISTING ELEVATIONS
- D-2 EXISTING FLOOR PLAN
- A-1 NEW ELEVATIONS & SECTION
- A-2 NEW FLOOR PLAN & NOTES

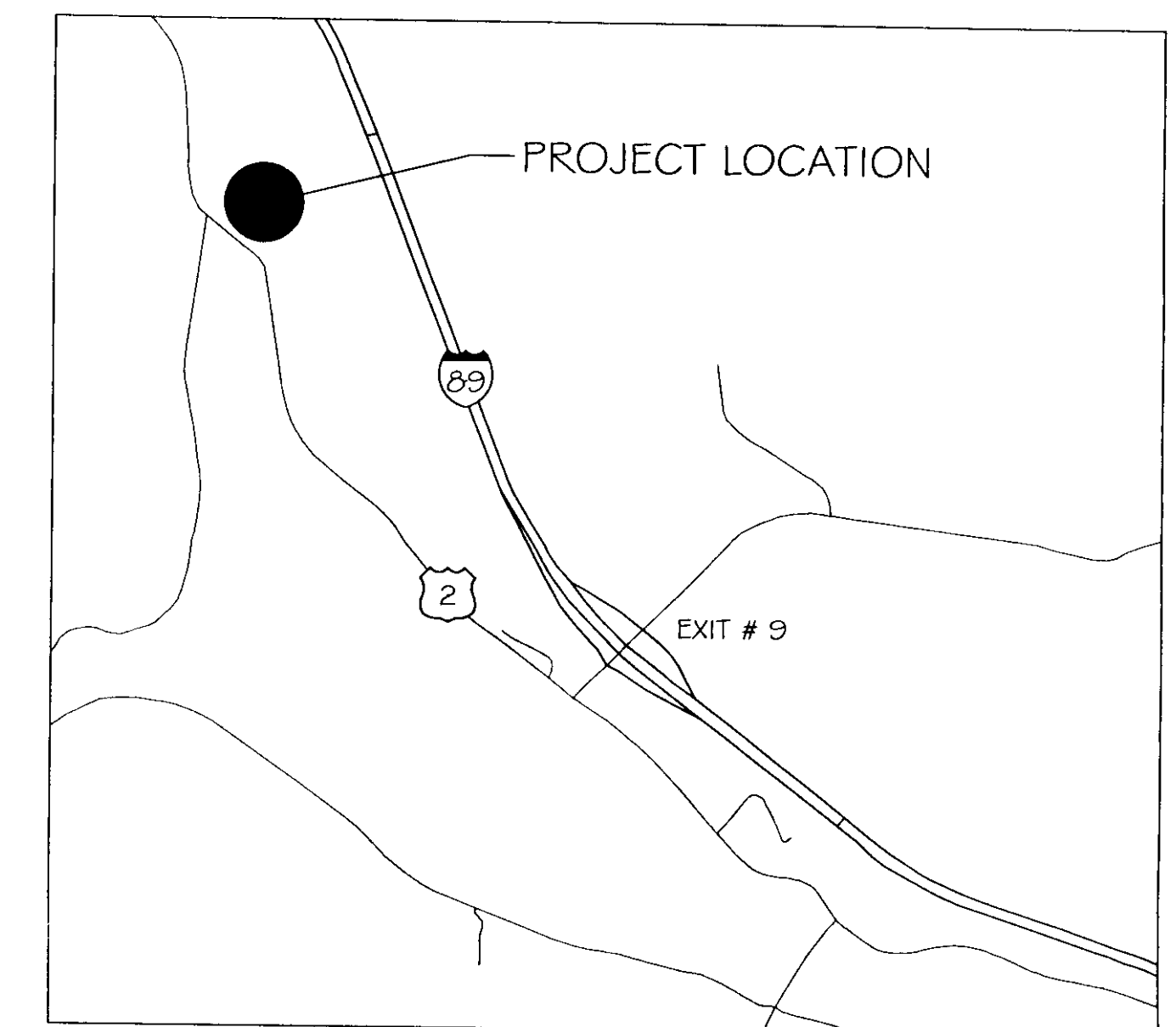

PROJECT LOCATION

SET # 3
DO NOT COPY

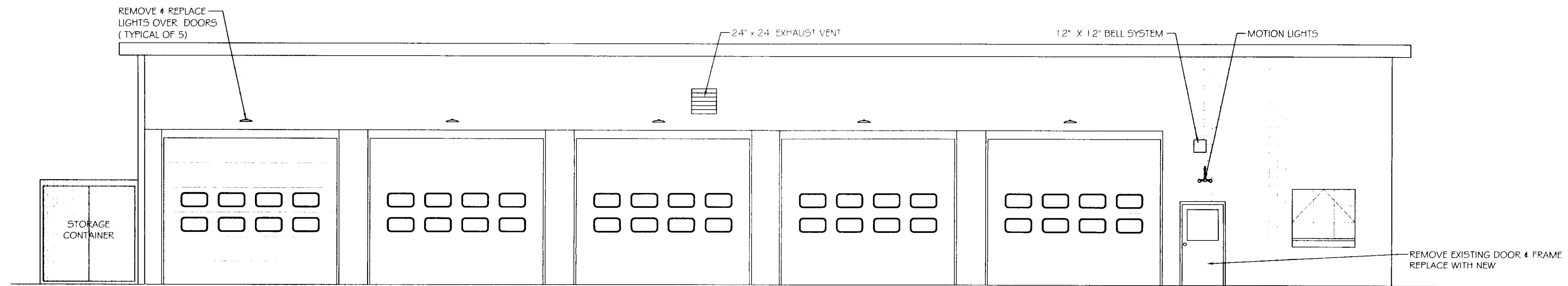

FRONT ELEVATION
SCALE: 3/16" = 1'-0"

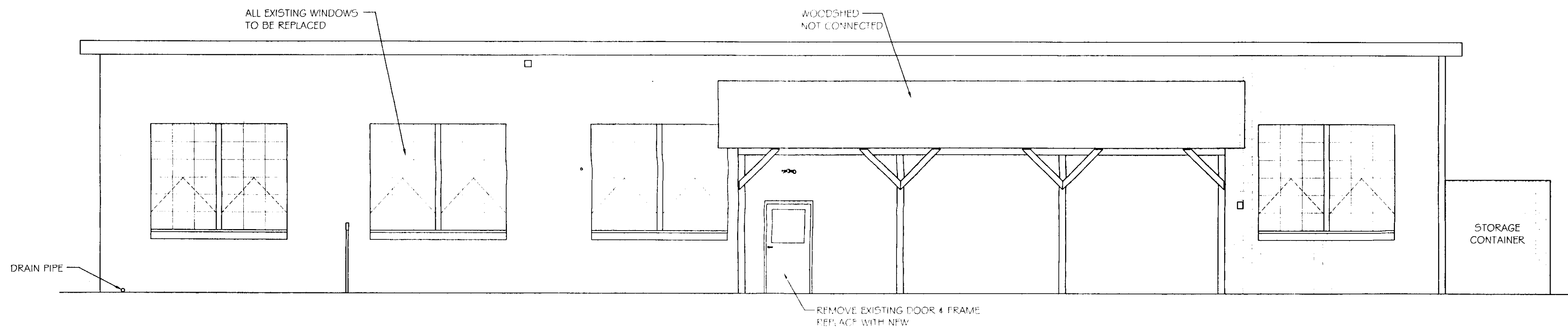

REAR ELEVATION
SCALE: 3/16" = 1'-0"

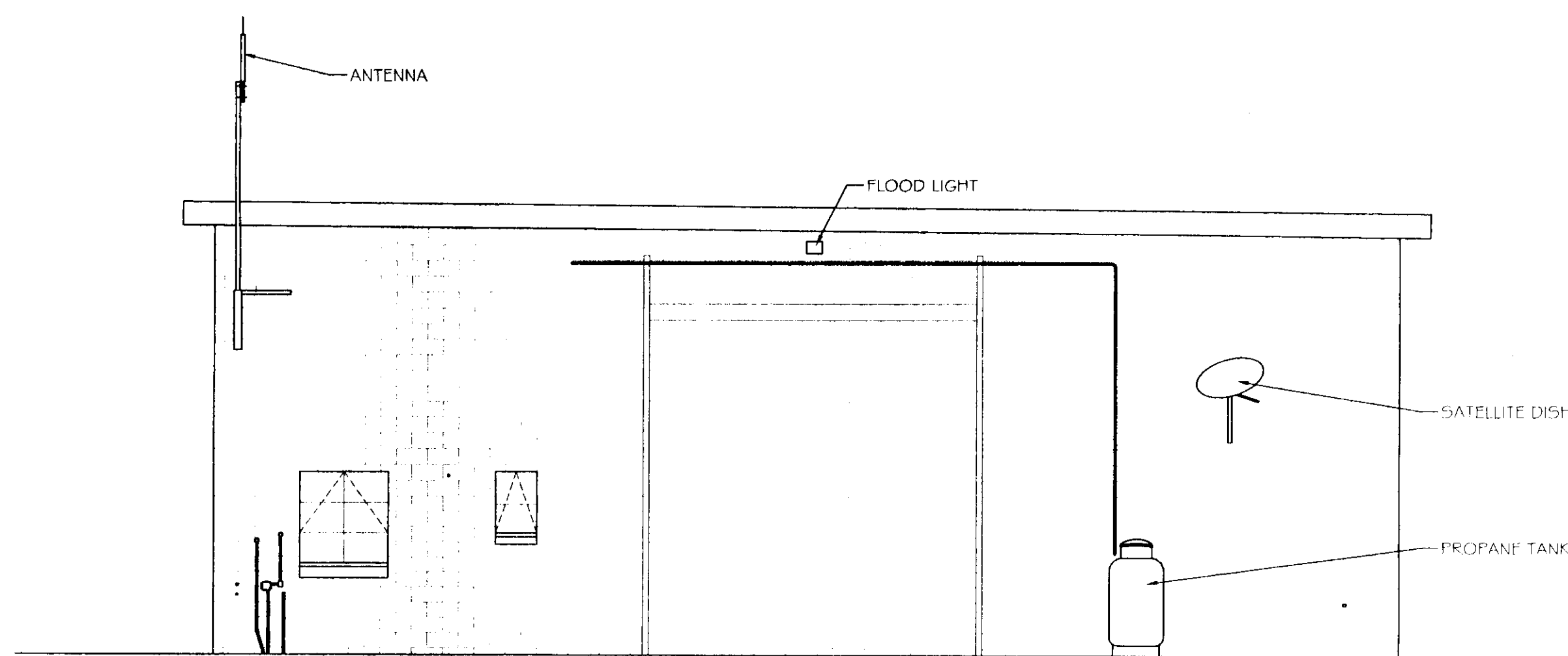

RIGHT ELEVATION
SCALE: 3/16" = 1'-0"

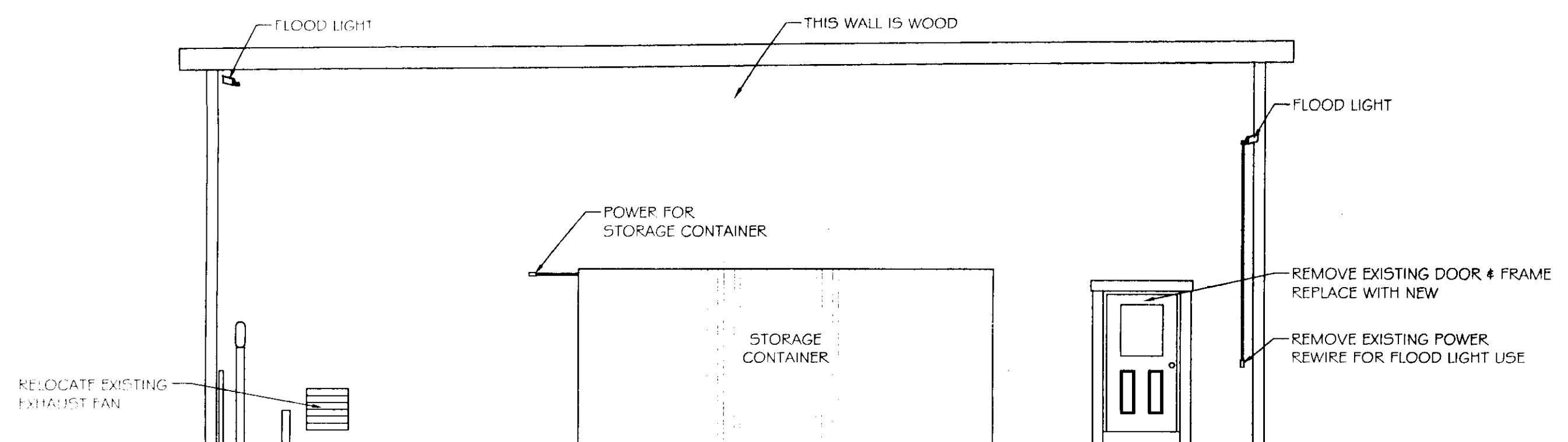

LEFT ELEVATION
SCALE: 3/16" = 1'-0"



STATE OF VERMONT
Department of Buildings
and General Services
Agency of Administration
Montpelier, Vermont

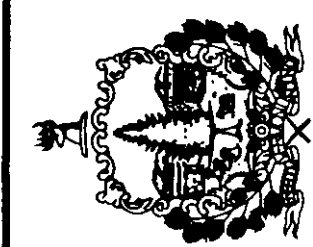

MIDDLESEX A.O.T. GARAGE
NEW SIDING, DOORS & WINDOWS
EXISTING ELEVATIONS

REVISIONS

SCALE: AS NOTED
DATE: SEPTEMBER 2005
DRAWN BY: N. HERSEY
APPR. BY: R. BARRY

MIDDLESEX
A.O.T. GARAGE
NEW SIDING,
DOORS & WINDOWS
EXISTING
ELEVATIONS

D-1

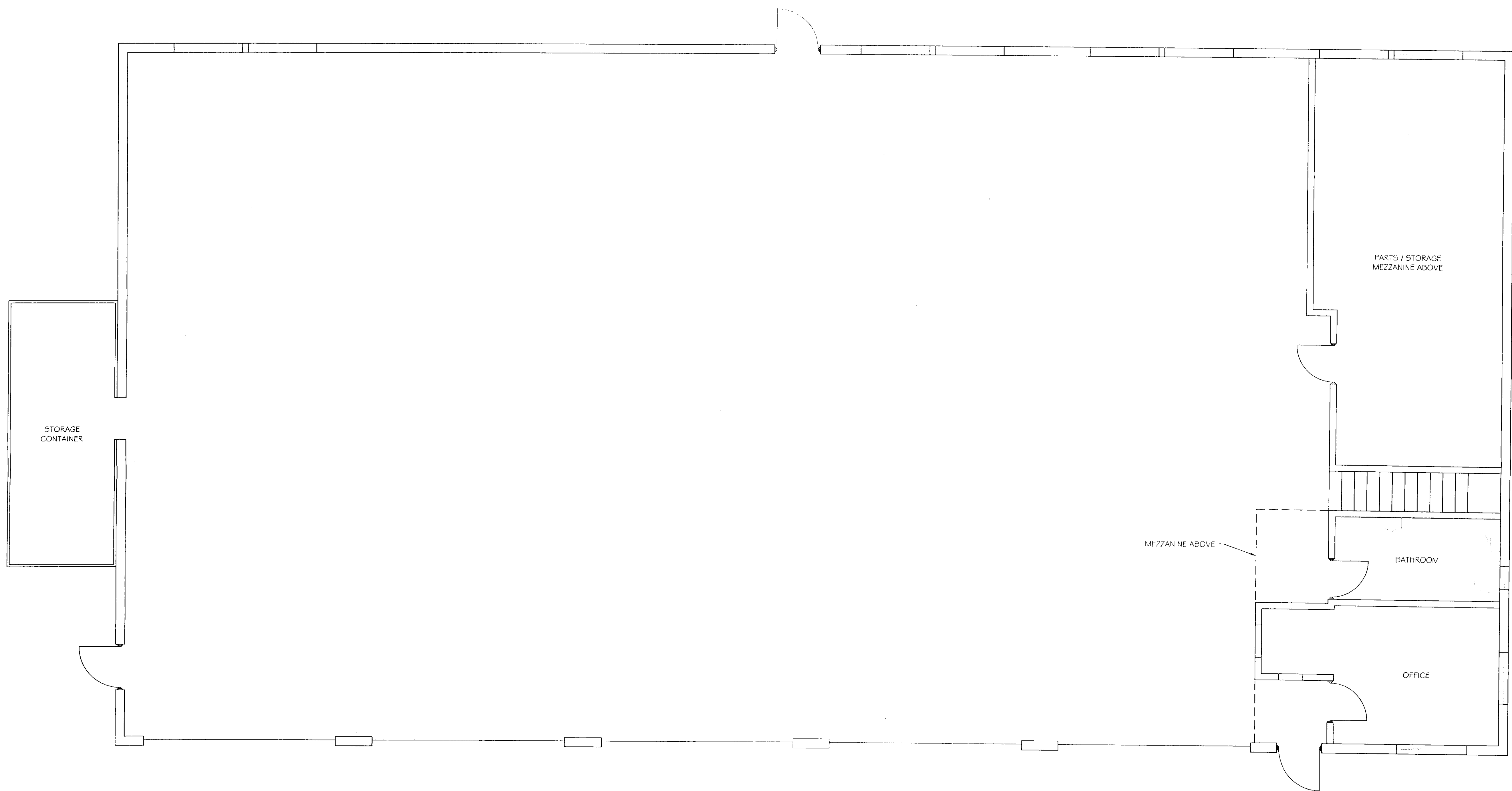

EXISTING FLOOR PLAN
SCALE: 1/4" = 1'-0"

D:\15625 CAD\15625\middlesex\A.O.T.2005\15625-05-01.dwg



STATE OF VERMONT
Department of Buildings
and General Services
Agency of Administration
Montpelier, Vermont

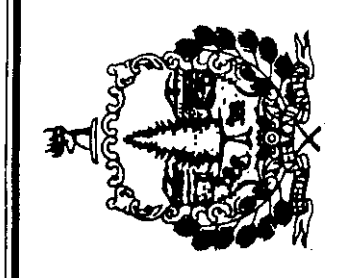

MIDDLESEX
MIDDLESEX A.O.T. GARAGE
NEW SIDING, DOORS & WINDOWS
EXISTING FLOOR PLAN
MIDDLESEX, VERMONT

REVISIONS

SCALE: AS NOTED
DATE: SEPTEMBER 2005
DRAWN BY: N. HERSEY
APPR. BY: R. BARRY

MIDDLESEX
A.O.T. GARAGE
NEW SIDING,
DOORS & WINDOWS
EXISTING
FLOOR PLAN

D-2



STATE OF VERMONT
 Department of Buildings
 and General Services
 Agency of Administration
 Montpelier, Vermont

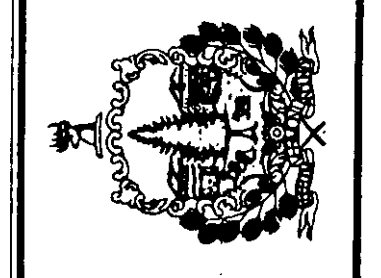

MIDDLESEX A.O.T GARAGE
 NEW SIDING, DOORS & WINDOWS
 NEW ELEVATIONS & SECTION

REVISIONS

SCALE: AS NOTED
 DATE: SEPTEMBER 2005
 DRAWN BY: N. HERSEY
 APPR. BY: R. BARRY

MIDDLESEX
 A.O.T. GARAGE
 NEW SIDING,
 DOORS & WINDOWS

ELEVATIONS
 & SECTION

A-1

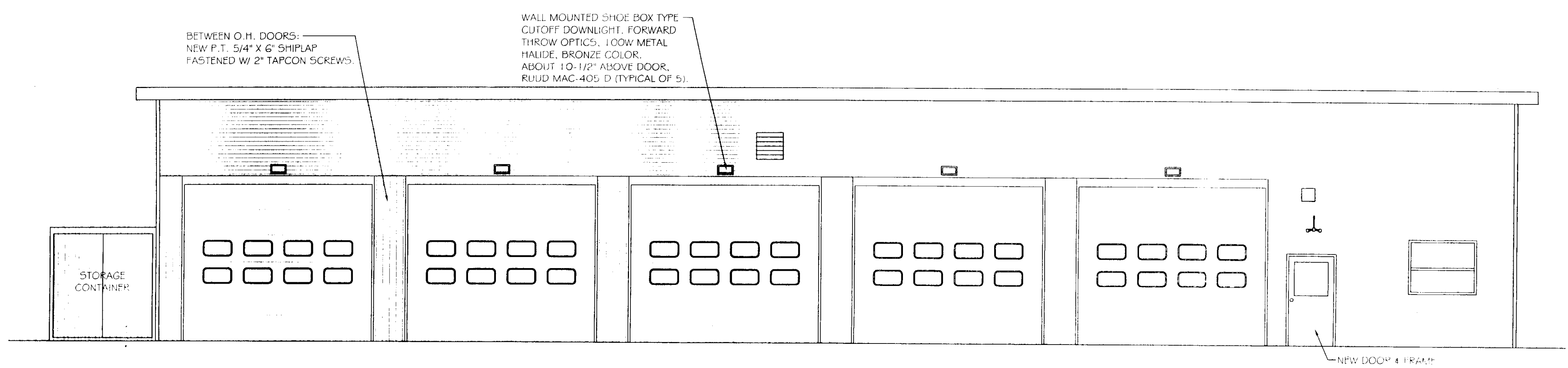

FRONT ELEVATION
 SCALE: 3/16" = 1'-0"

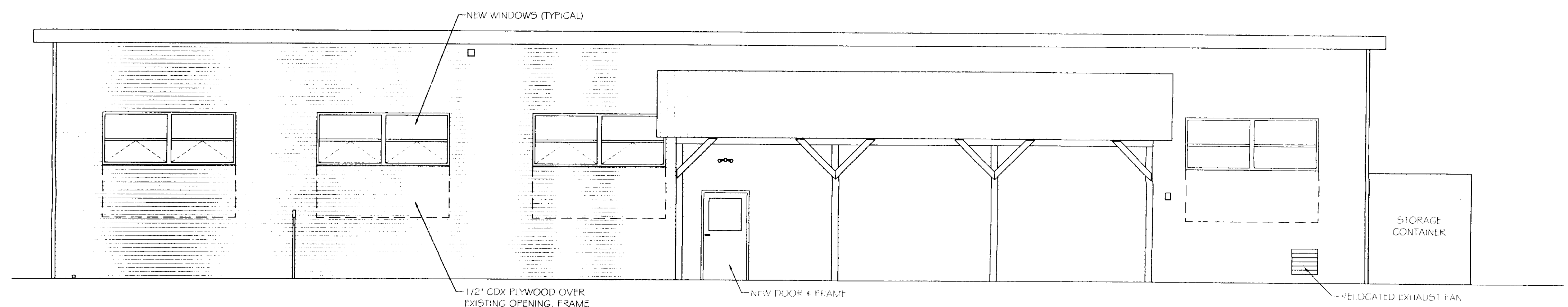

REAR ELEVATION
 SCALE: 3/16" = 1'-0"

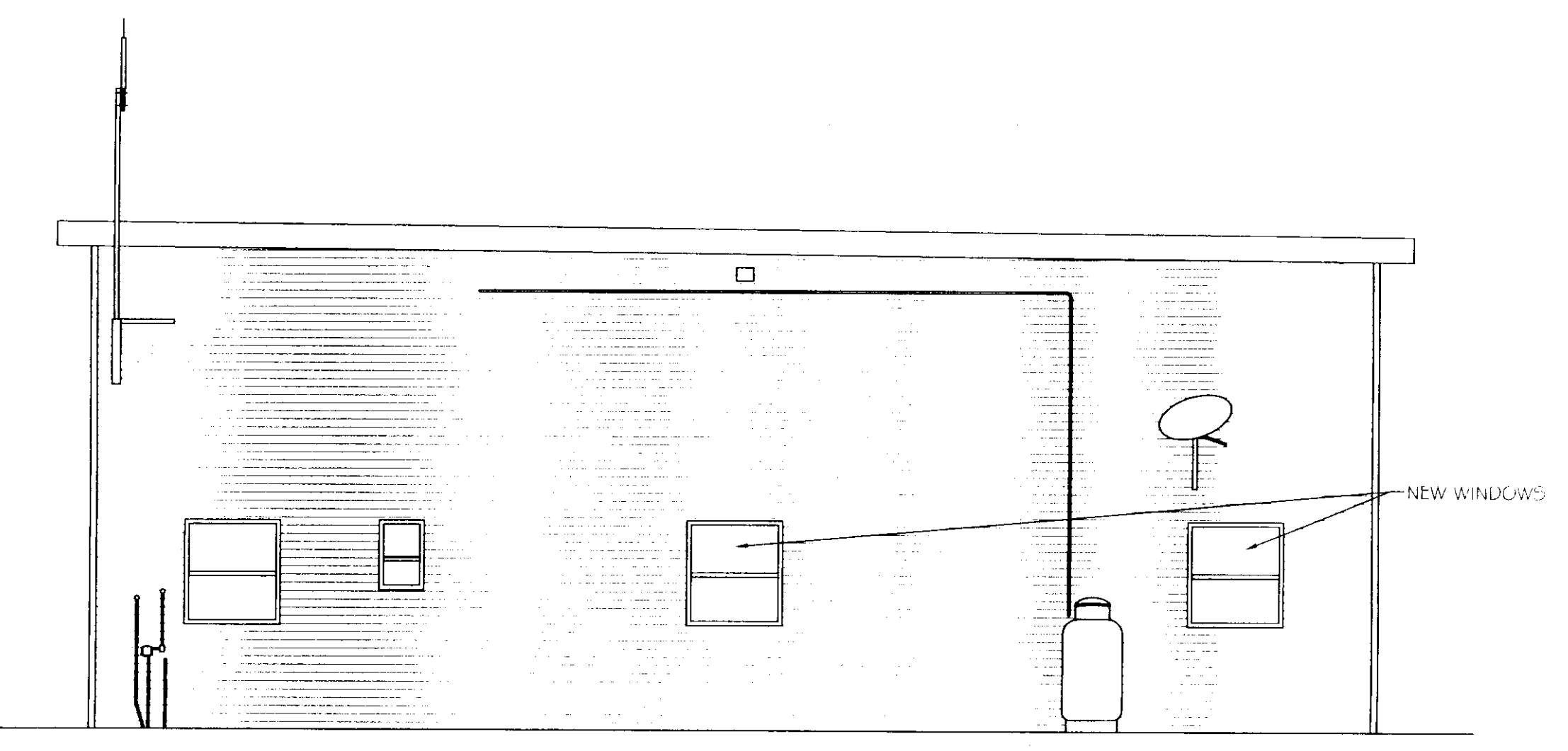

RIGHT ELEVATION
 SCALE: 3/16" = 1'-0"

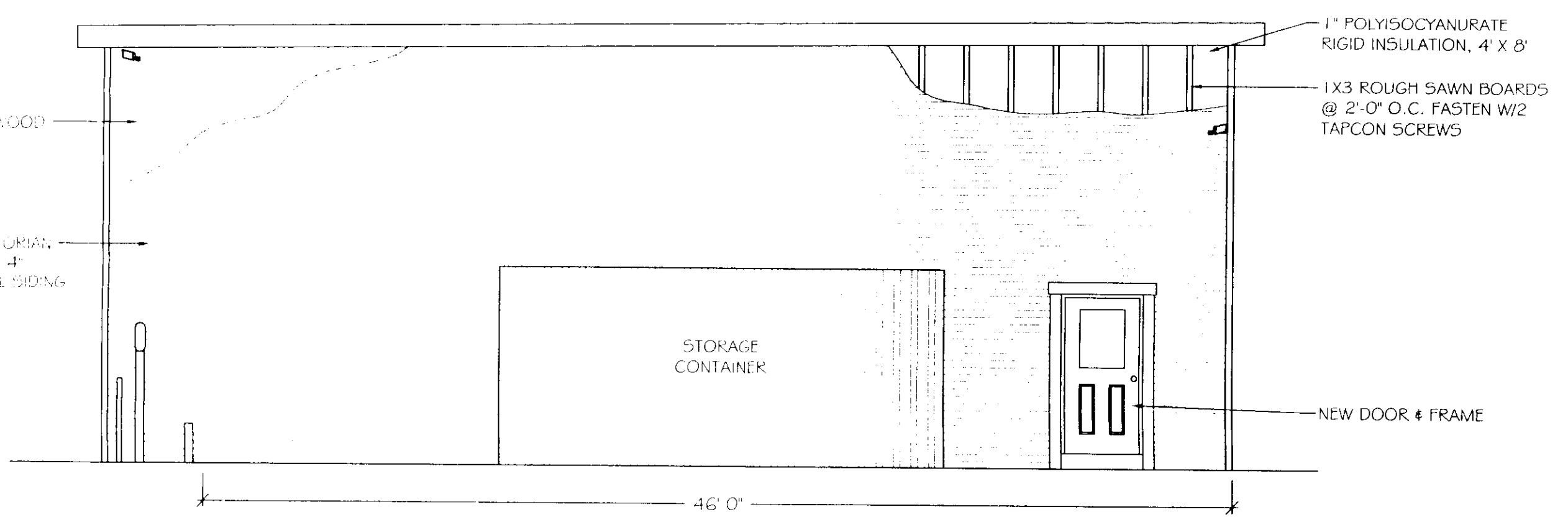

LEFT ELEVATION
 SCALE: 3/16" = 1'-0"

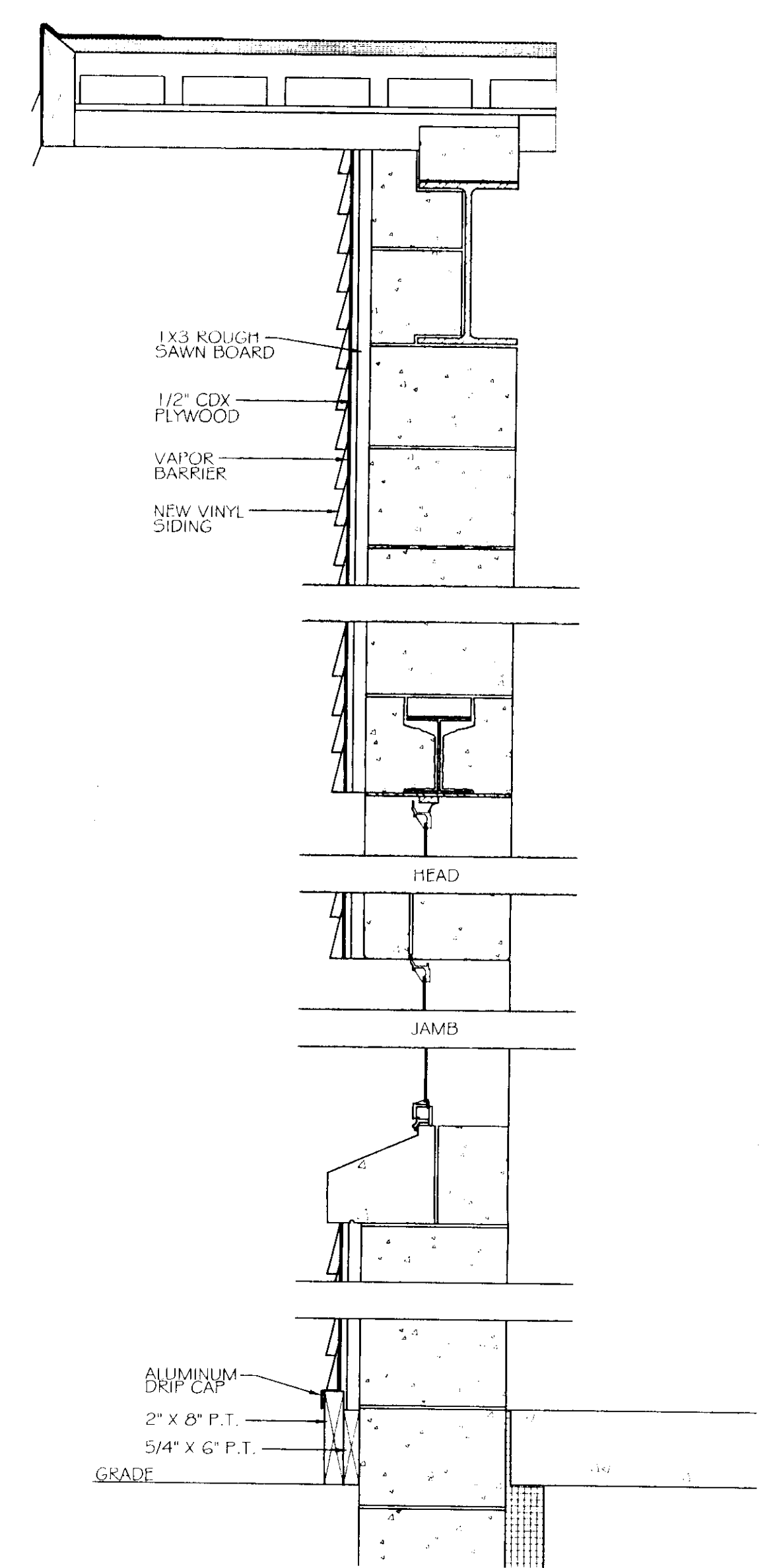

WALL SECTION OF EXISTING GARAGE
 N.T.S.

S:\2005\middlesex\middlesex\A-1_20051005-01.dwg



STATE OF VERMONT
 Department of Buildings
 and General Services
 Agency of Administration
 Montpelier, Vermont

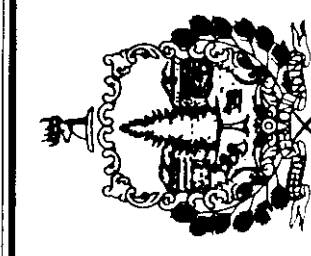

MIDDLESEX A.O.T. GARAGE
 NEW SIDING, DOORS & WINDOWS
 NEW FLOOR PLAN & NOTES

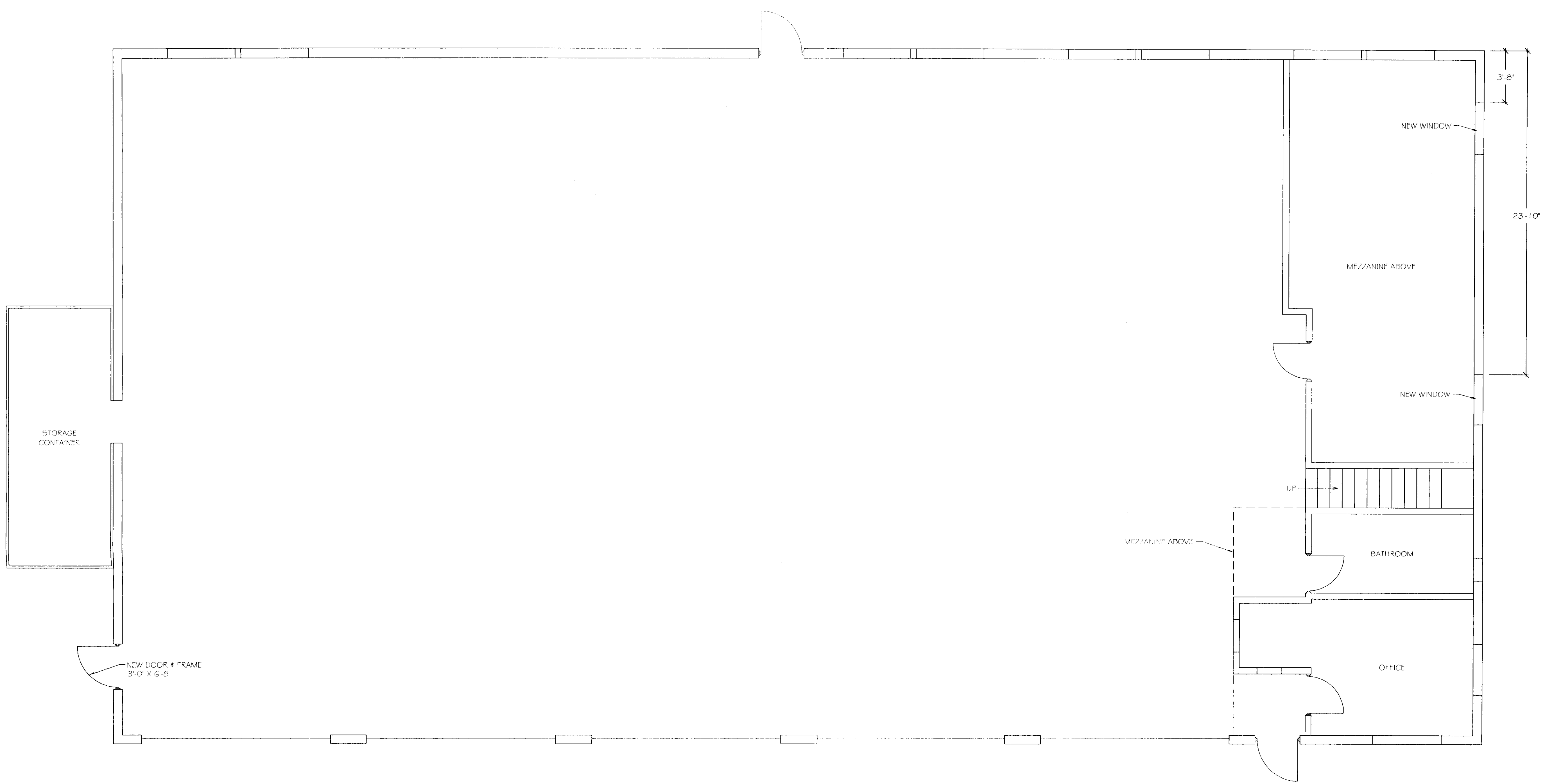

NEW FLOOR PLAN

NOTES:

- 1.) FIELD VERIFY DIMENSIONS AND EXISTING CONDITIONS.
- 2.) ENTIRE BUILDING TO RECEIVE 1X3 ROUGH SAWN STRAPPING @ 2'-0" O.C., FASTEN WITH TAPCON SCREWS, 1" RIGID INSULATION BETWEEN STRAPPING, COVERED W/ 1/2" CDX PLYWOOD AND TYVEK VAPOR BARRIER, 3/8" FAN FOIL BETWEEN VAPOR BARRIER AND SIDING. NEW VINYL SIDING SHALL BE "MASTIC" DOUBLE 4" LW# 40, COLOR VICTORIAN GREY.
- 3.) O.H. DOOR FRAMES TO BE SANDED, PRIMED AND PAINTED. COLOR: GREEN.
- 4.) AREA BETWEEN O.H. DOORS: NEW P.T. 5/4" X 6" SHIP LAP FASTENED W/2" TAPCON SCREWS.
- 5.) USE 1" TYVEK AIR INFILTRATION BARRIER, 9' X 100' ROLLS.
- 6.) NEW SIDING SHALL BE "MASTIC", CORNER POSTS WILL BE 3" FACE, W/ 5/8" "MASTIC" J CHANNEL (MVI05), & "MASTIC" FINISH TRIM (191130). ALL TO BE COLOR VICTORIAN GREY 009. SUBMIT STANDARD WARRANTY.
- 7.) REMOVE EXISTING WINDOWS AND REPLACE WITH "HARVEY" VINYL CLASSIC DOUBLE HUNG, COLOR WHITE. FIELD VERIFY ROUGH OPENINGS.
- 8.) REMOVE ALL EXISTING DOORS AND FRAMES. REPLACE WITH NEW. ALL DOORS TO HAVE WIRE GLASS. USE TAPCON LEVER HARDWARE.
- 9.) REMOVE AND REINSTALL ALL EXISTING ELECTRICAL LIGHTS & CONDUIT TO ALLOW SIDING INSTALLATION. FOLLOW N.E.C. LATEST EDITION.
- 10.) ALL MATERIAL SHALL BE PROPERLY AND LEGALLY DISPOSED OF.

REVISIONS

SCALE: AS NOTED
DATE: SEPTEMBER 2005
DRAWN BY: N. HERSEY
CHECKED BY: J. BARRY

MIDDLESEX
 A.O.T. GARAGE
 NEW SIDING,
 DOORS & WINDOWS
 FLOOR PLAN & NOTES

S:\BSS_CAD\3\win\m\middlesex\A.O.T.2005\FD_05_01_4.dwg