

ROOF PLAN
SCALE: 3/16" = 1'-0"

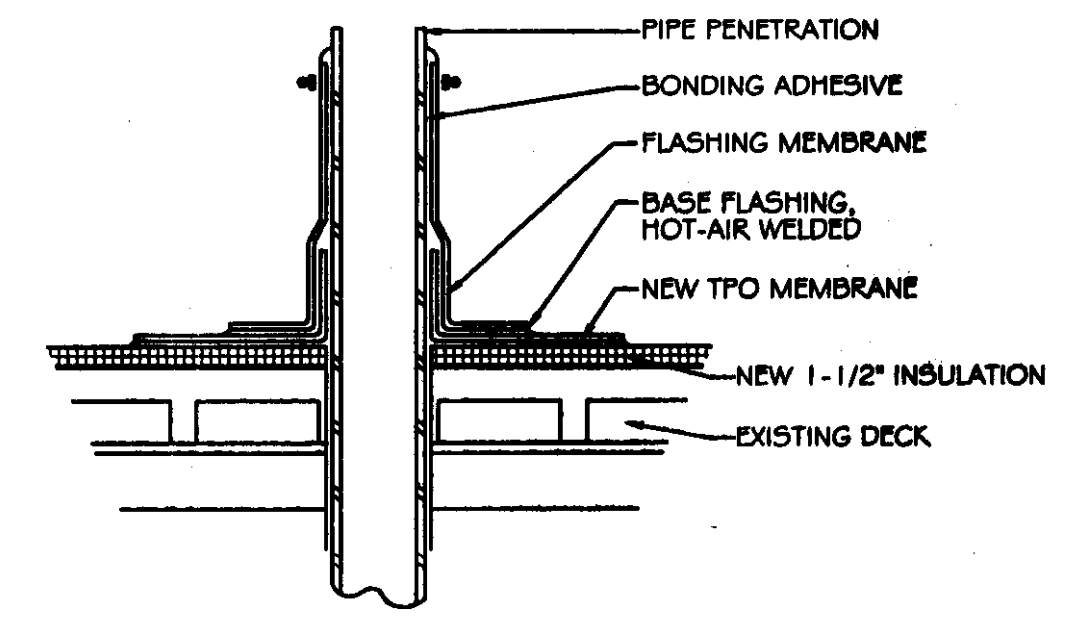

TYPICAL VENT DETAIL
SCALE: 1-1/2" = 1'-0"

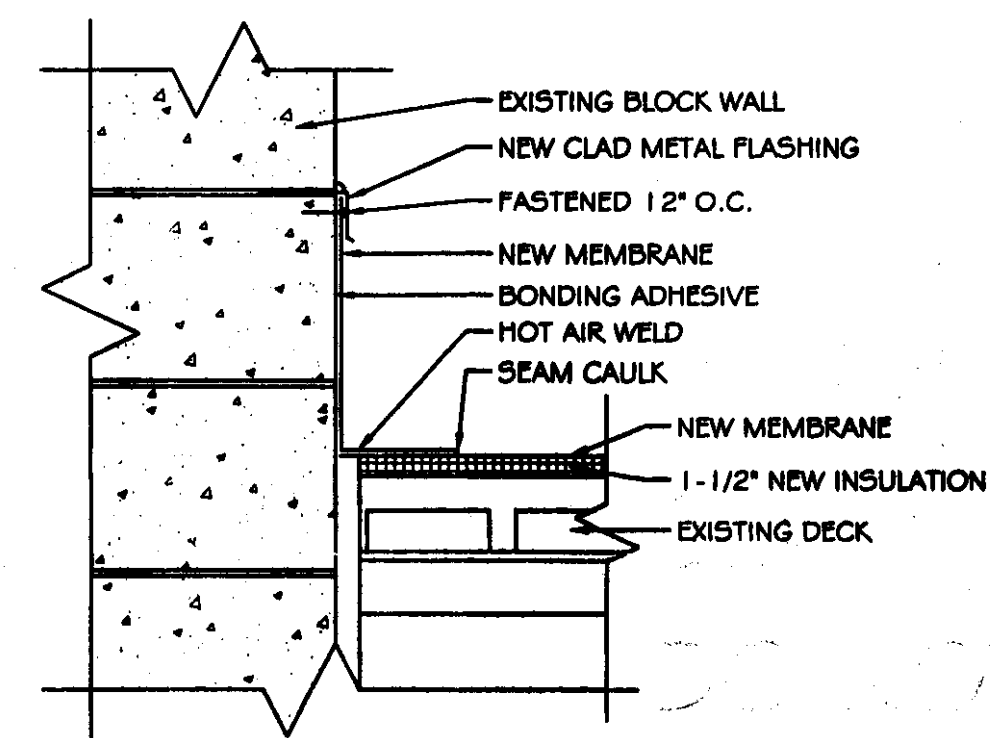

CHIMNEY FLASHING DETAIL
SCALE: 1-1/2" = 1'-0"

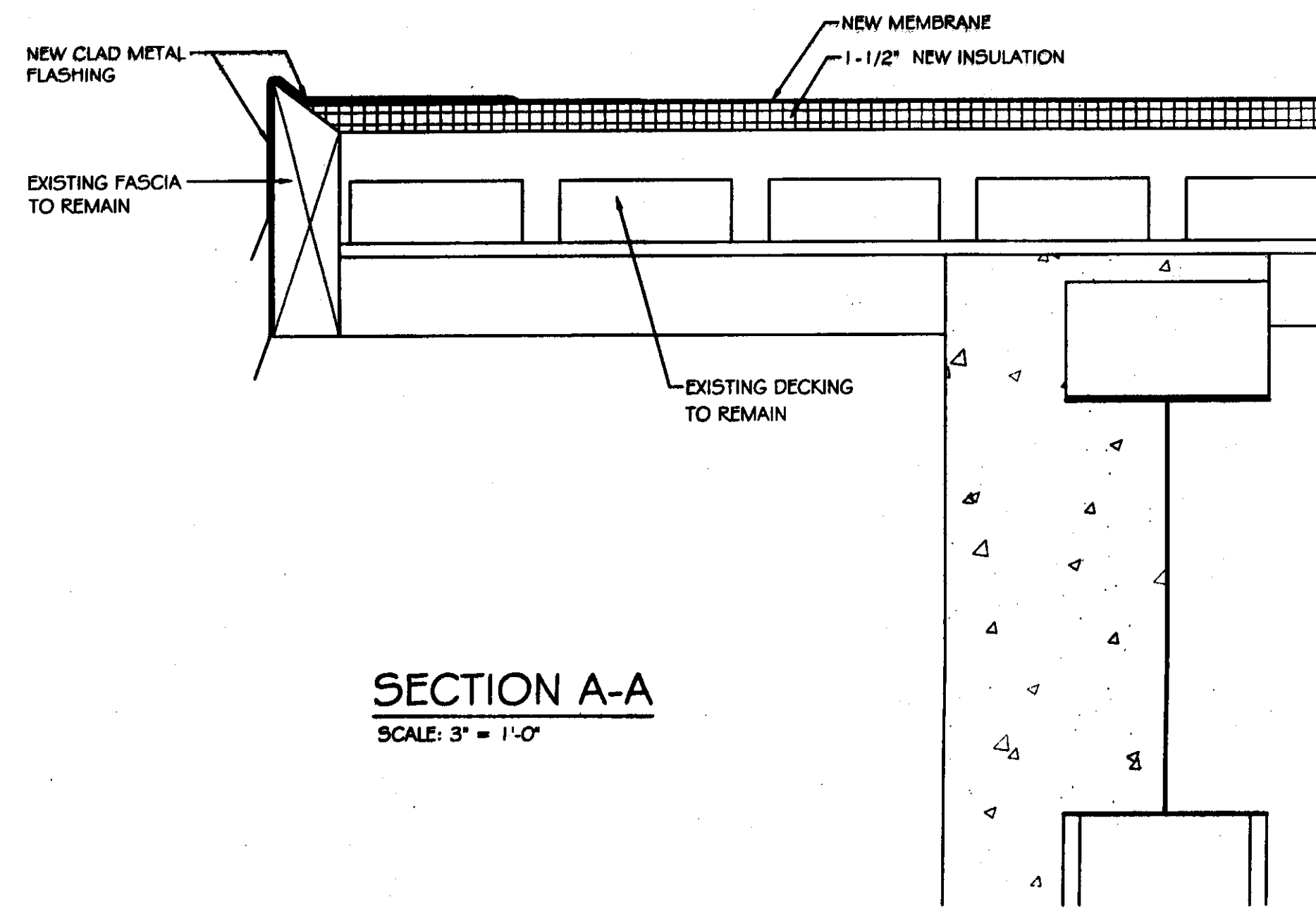

SECTION A-A
SCALE: 3" = 1'-0"

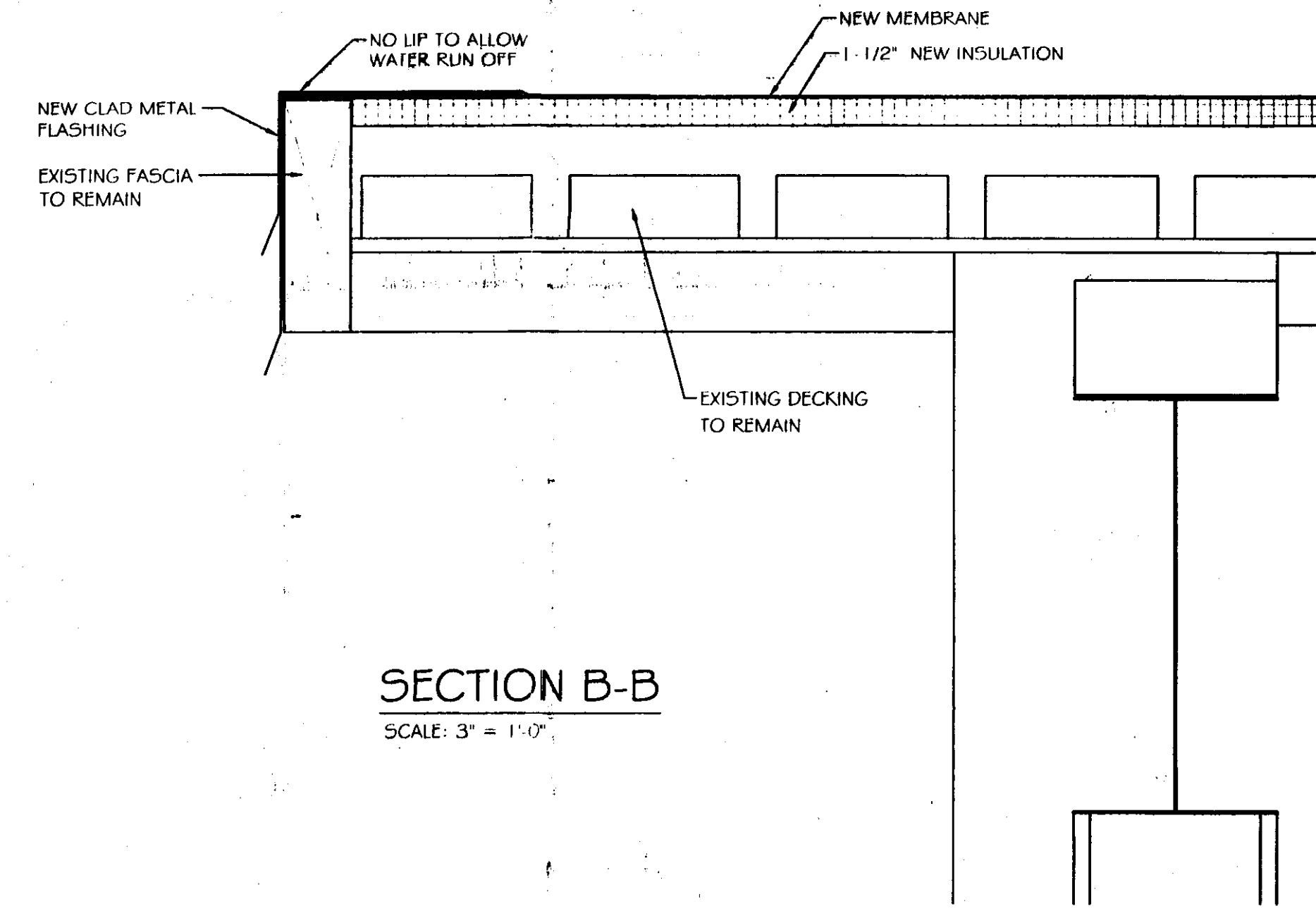

SECTION B-B
SCALE: 3" = 1'-0"

NOTES:

- 1.) EXISTING MEMBRANE AND CAP FLASHING TO BE REMOVED AND DISPOSED OF. EXISTING INSULATION TO BE REMOVED AND REPLACE WITH NEW 1-1/2". INSTALL NEW .060 TPO MEMBRANE ROOFING SYSTEM WITH CLAD METAL FLASHING.
- 2.) ALL BLOCKING, CANT STRIPS, & LUMBER TO BE PRESSURE TREATED AND REPLACED AS REQUIRED.
- 3.) DETAILS ARE EXAMPLES ONLY. ACTUAL INSTALLATION TO BE DONE IN ACCORDANCE WITH MANUFACTURERS RECOMMENDATIONS.
- 4.) ALL MATERIAL REMOVED SHALL BE PROPERLY AND LEGALLY DISPOSED OF.
- 5.) FIELD VERIFY ALL DIMENSIONS AND EXISTING CONDITIONS.
- 6.) NEW INSULATION AND MEMBRANE TO BE LOOSE LAID TO COMPLY WITH ROOFING MANUF. RECOMMENDATIONS.
- 7.) NEW TPO .060 REINFORCED MEMBRANE SHALL BE COLOR: BLACK
- 8.) CONTRACTOR TO PROVIDE A 15 YEAR TOTAL ROOFING SYSTEM WARRANTY INCLUDING: INSULATION, MEMBRANE, FLASHING, ADHESIVES, FASTENERS, ETC. WARRANTY TO BE PROVIDED BY PRIMARY MANUFACTURER.

SET # 13
DO NOT COPY



STATE OF VERMONT
Department of Buildings
and General Services
Agency of Administration
Montpelier, Vermont



VERMONT

MIDDLESEX A.O.T. GARAGE
NEW ROOF
PLAN & DETAILS

MIDDLESEX

REVISIONS

SCALE: AS NOTED
DATE: JULY 2005
DRAWN BY: N. HERSEY
APPR. BY: R. BARRY

MIDDLESEX
A.O.T. GARAGE
NEW ROOF
PLAN & DETAILS

A-1

S:\BOS_CAD\Drawings\middlesex\A.O.T.0005\MB-05-02-A1.dwg