

ROOF PLAN
1/8" = 1'-0"

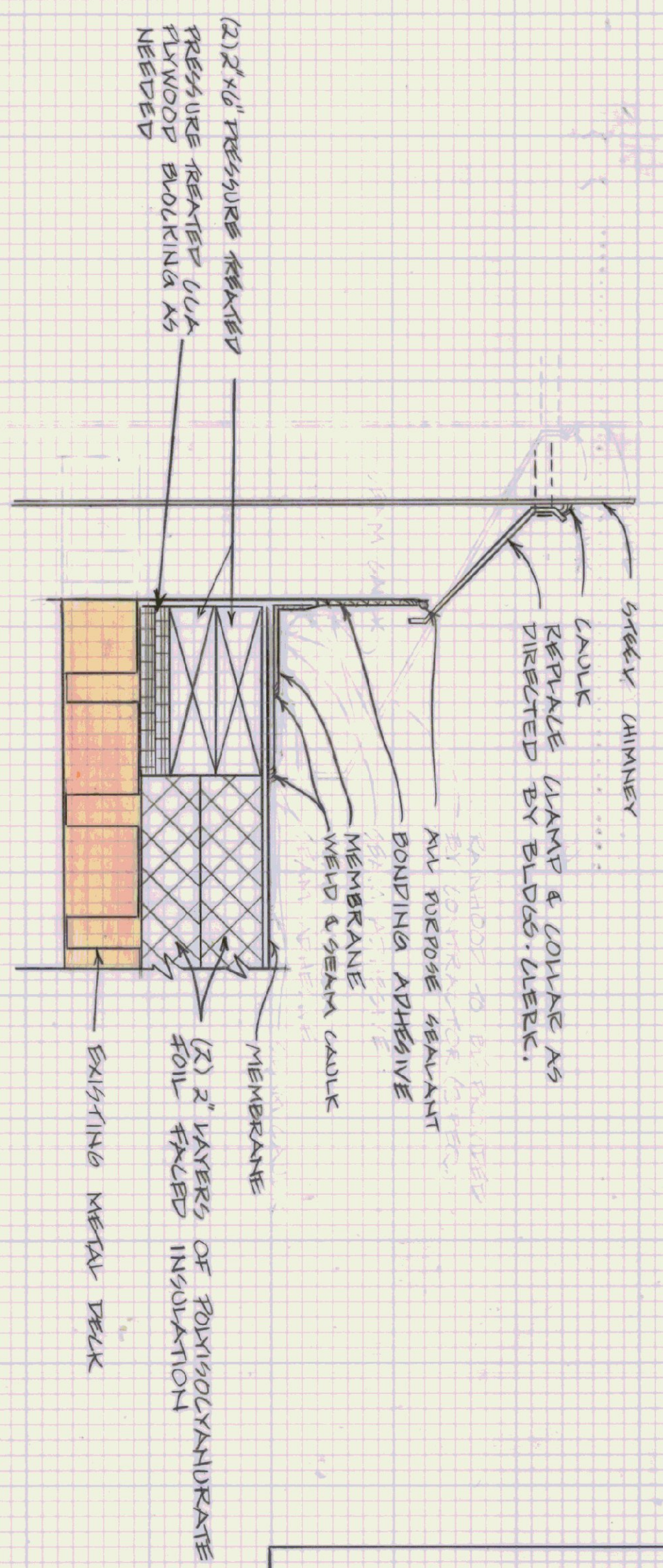

STEEL CHIMNEY DETAIL
N.T.S.

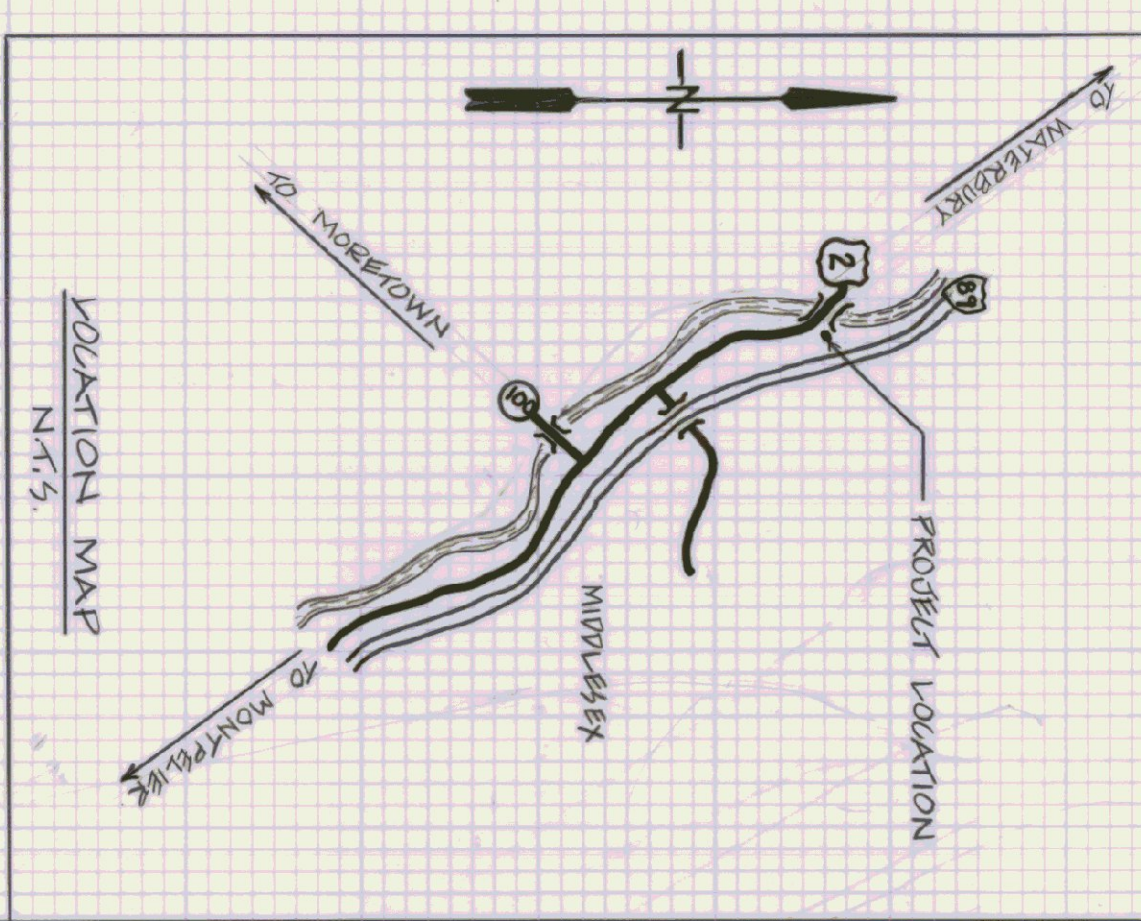

- NOTES:**
1. REMOVE EXISTING TAR AND GRAVEL ROOF AND REPLACE WITH EXISTING SINGLE PLY MEMBRANE ROOFING SYSTEM.
 2. NO METAL DECK DETERIORATION WAS OBSERVED, CHIEFLY THE METAL DECK IS EXPOSED, ALL AREAS SHOWING DETERIORATION SHOULD BE REMOVED AS DIRECTED BY THE BUILDING ENGINEER.

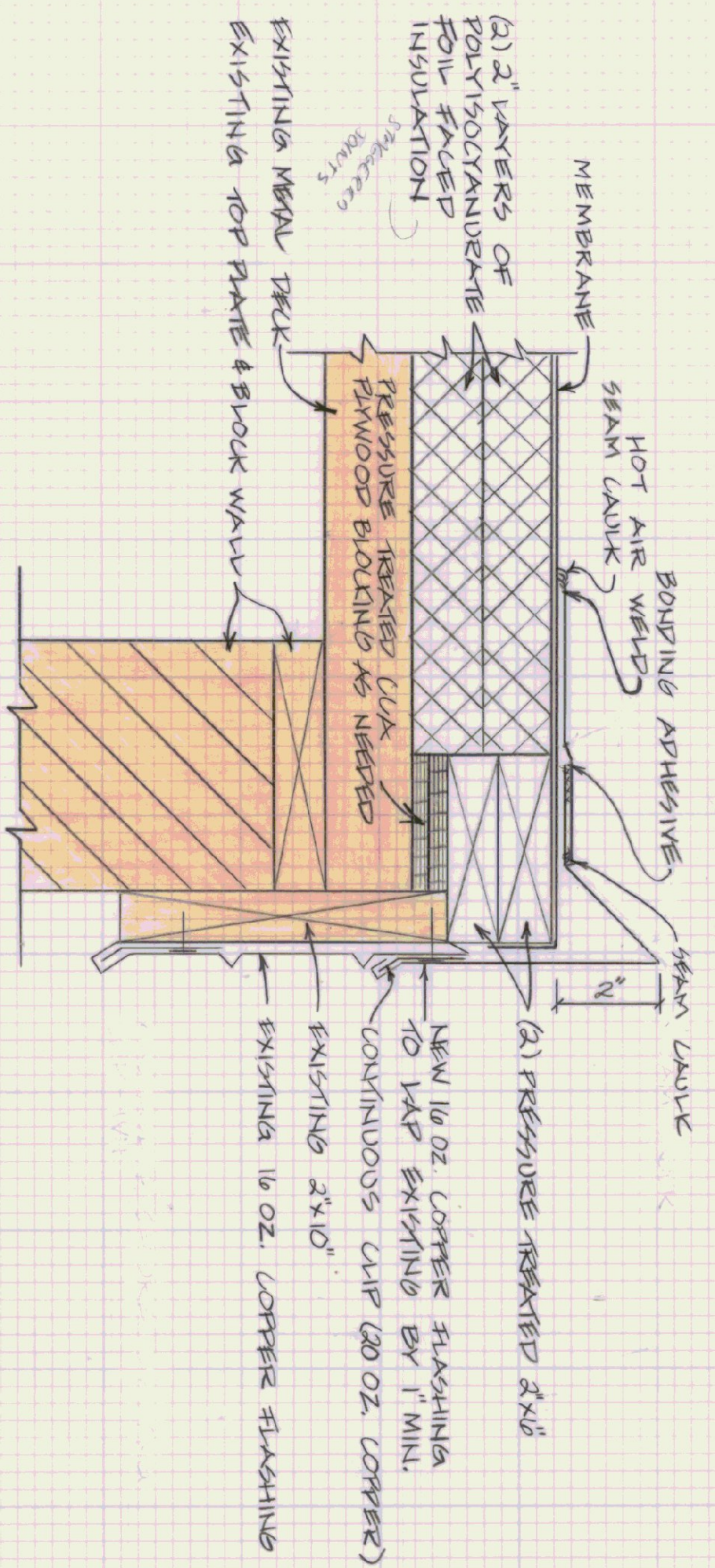

SECTION A-A ROOF RAKE EDGE
3/8" = 1'-0"

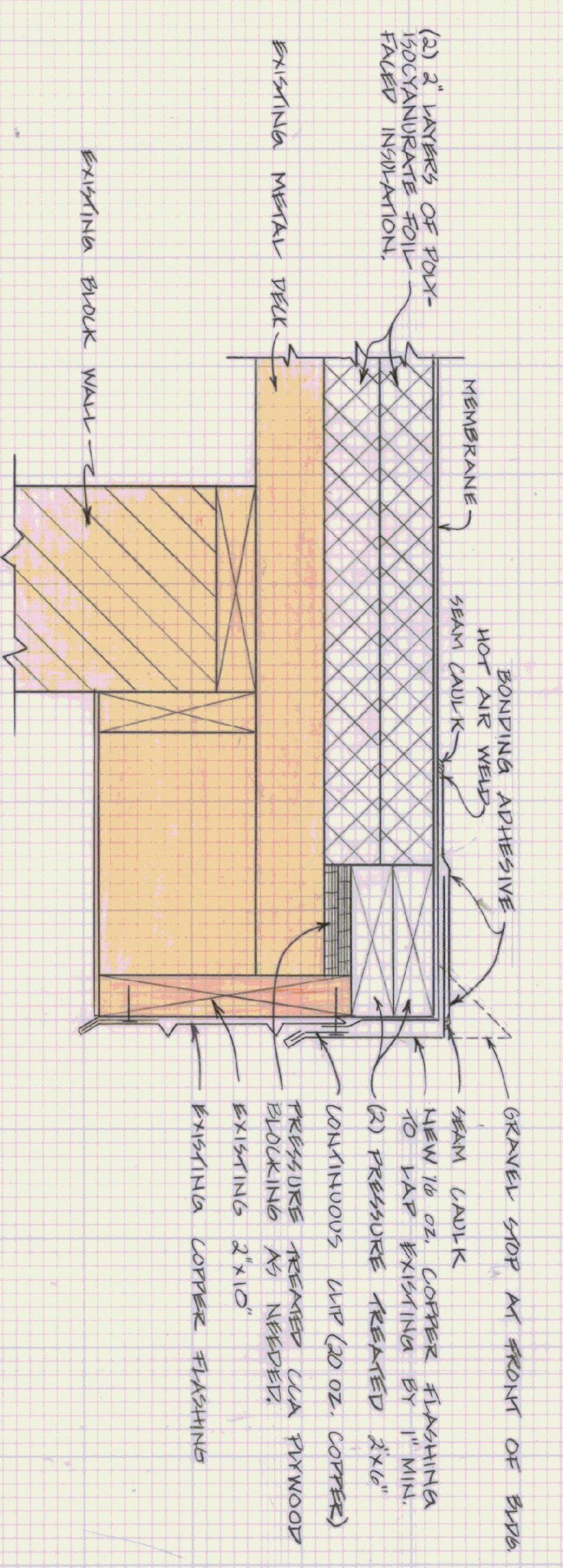

SECTION B-B ROOF DRIP EDGE
3/8" = 1'-0"

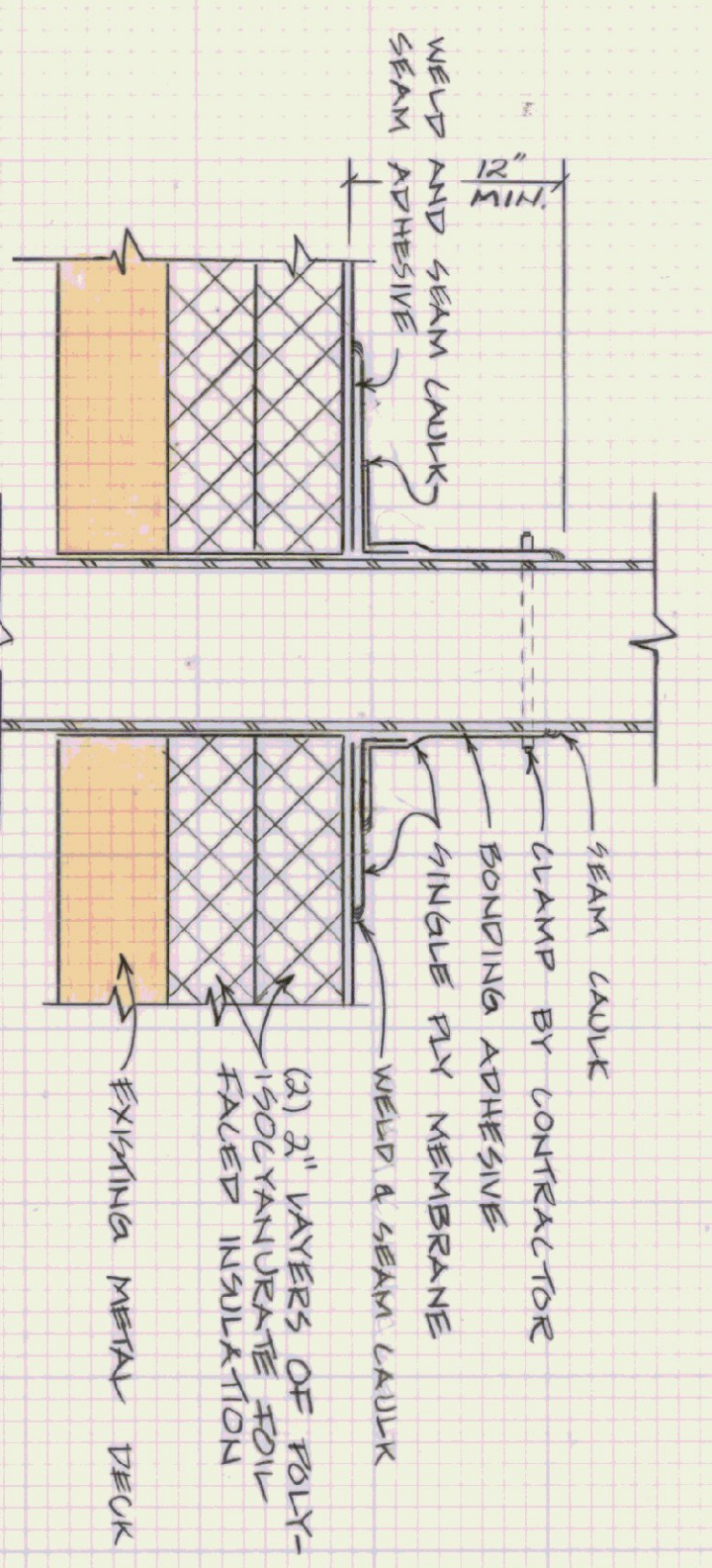

VENT STACK DETAIL
3/8" = 1'-0"

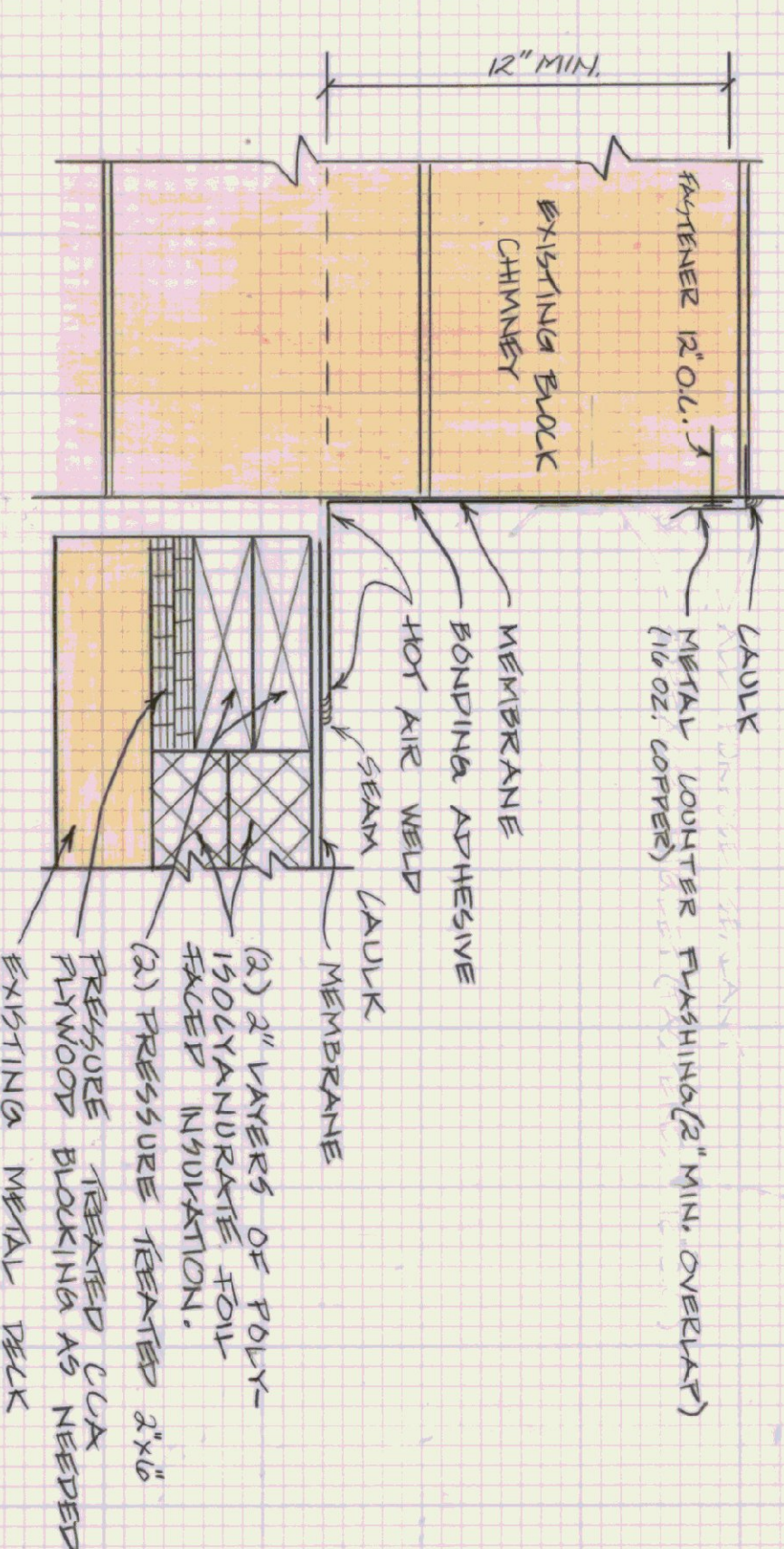

CHIMNEY FLASHING DETAIL
3/8" = 1'-0"

STATE OF VERMONT		DEPARTMENT OF STATE BUILDINGS	
AGENCY OF ADMINISTRATION		VERMONT	
AGENCY OF TRANSPORTATION			
MIDDLESEX 5 BAY GARAGE			
REDOOFING PROJECT			
MIDDLESEX, VERMONT			
DATE	SCALE	REVISIONS	DWG. NO.
12-06-85	AS NOTED		R-1
DRAWN BY	APPROVED BY		
R. BIRBAULT	F. PANT		