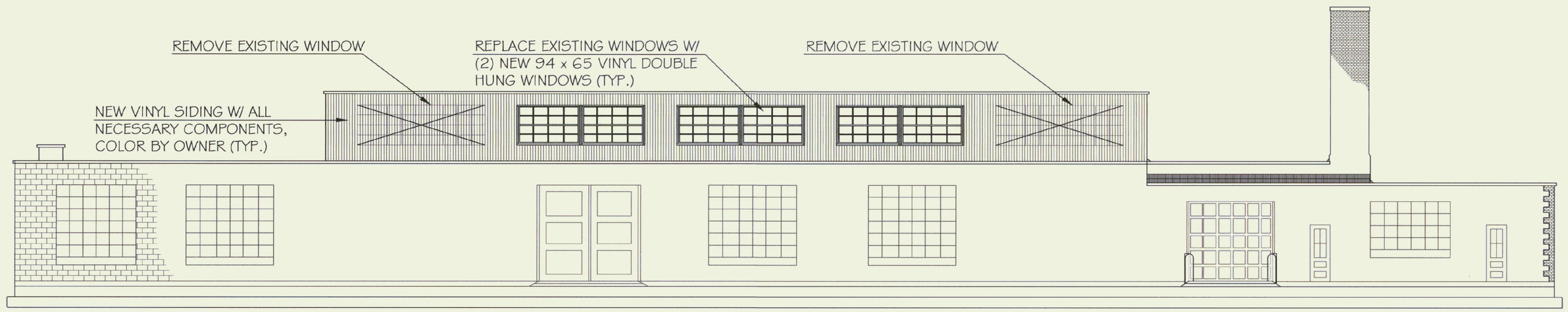

NORTH ELEVATION

SCALE: 1/8" = 1'-0"

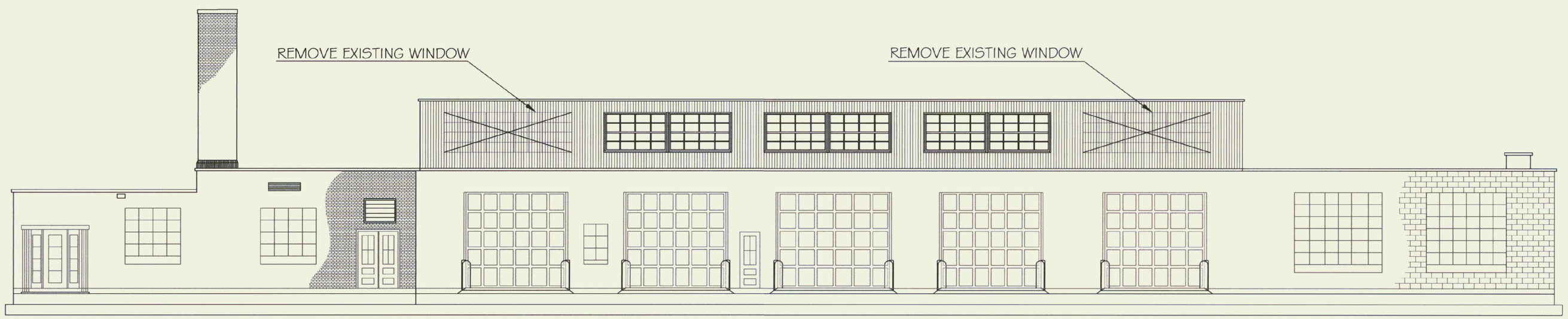

SOUTH ELEVATION

SCALE: 1/8" = 1'-0"

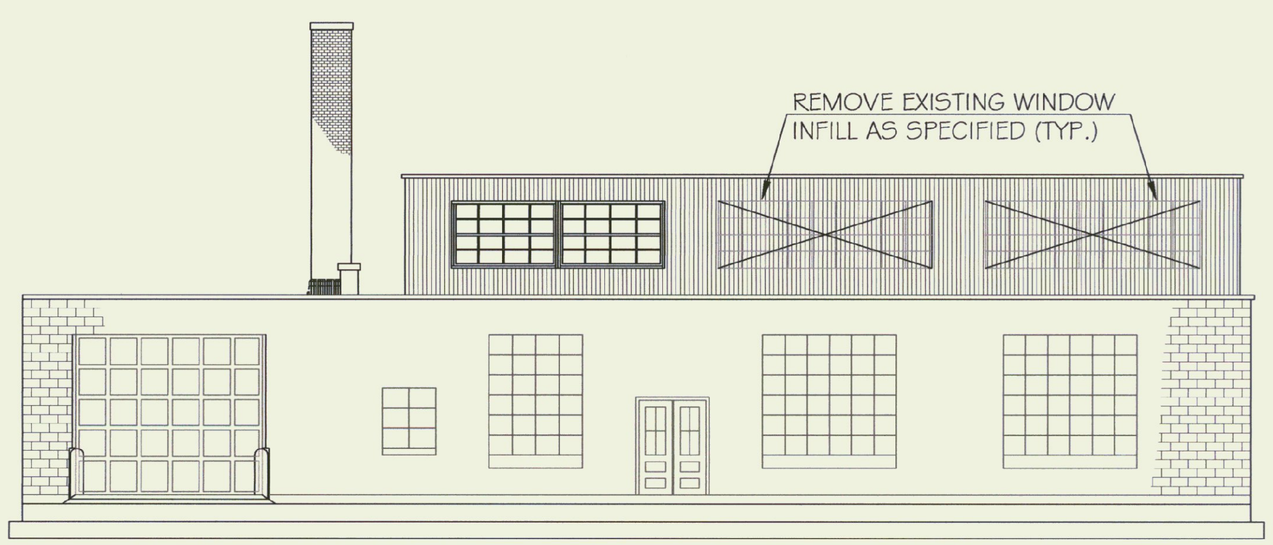

EAST ELEVATION

SCALE: 1/8" = 1'-0"

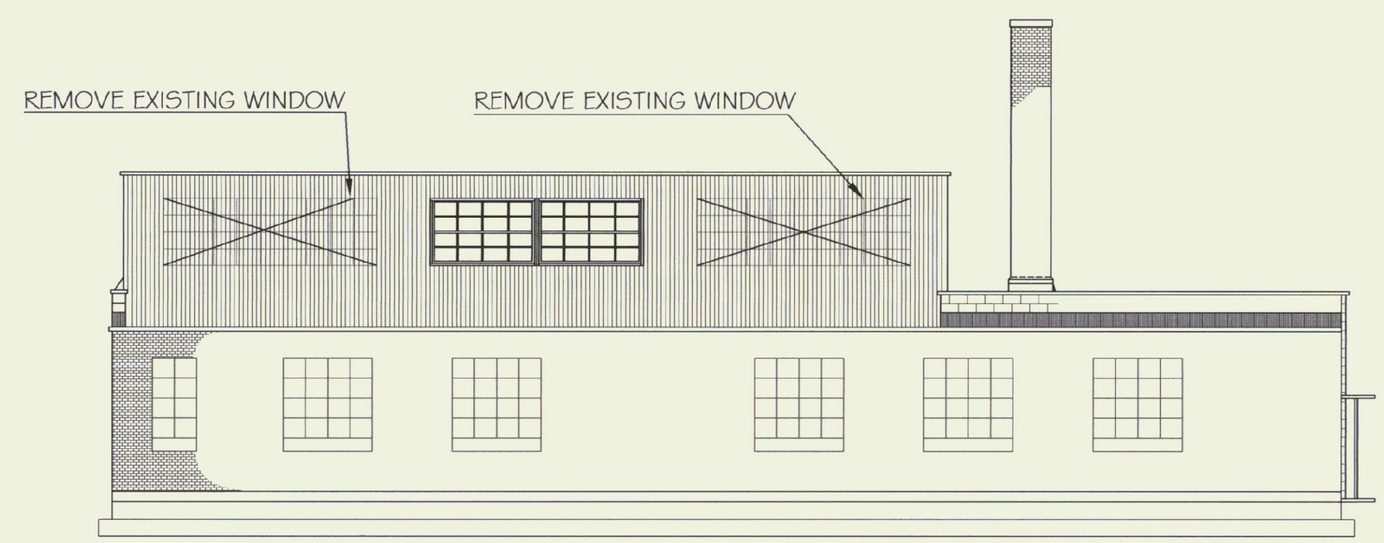

WEST ELEVATION

SCALE: 1/8" = 1'-0"

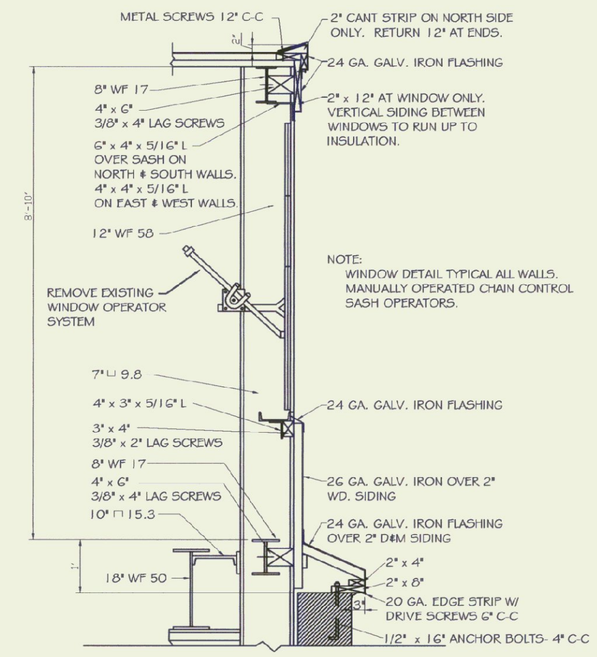

EXISTING WINDOW SECTION

SCALE: 3/4" = 1'-0"

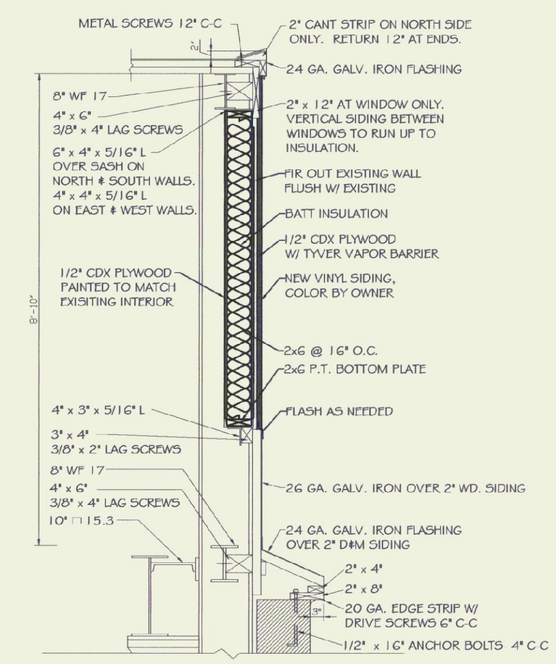

PROPOSED WINDOW SECTION

SCALE: 3/4" = 1'-0"

GENERAL NOTES:

1. FIELD VERIFY DIMENSIONS AND EXISTING CONDITIONS.
2. ALL MATERIAL SHALL BE PROPERLY AND LEGALLY DISPOSED OF.
3. INSTALL NEW HARVEY VINYL DOUBLE-HUNG WINDOWS 94" x 65" WITH (LOW E) AND SCREEN, COLOR: WHITE.
4. REMOVE EXISTING METAL SIDING & INSTALL NEW MASTIC VINYL VERTICAL NON-VENTILATED TRIPLE 4" SIDING, COLOR BY OWNER
5. INSTALL RIGID FOAM 3/8" FAN-FOLD INSULATION FOR SIDE WALLS.
6. ALL NEW 2x5 TO BE PRESSURE TREATED.

STATE OF VERMONT
Department of Buildings and General Services
Agency of Administration
Montpelier, Vermont

STATE HIGHWAY GARAGE
WINDOW RENOVATIONS
BUILDING ELEVATIONS & DETAILS
BERLIN VERMONT

REVISIONS

SCALE: AS NOTED
DATE: MARCH, 2002
DRAWN BY: K.CHISHOLM
APPR. BY: R.BARRY

STATE HIGHWAY GARAGE
BUILDING RENOVATION
ELEVATIONS & DETAILS

A-1

1 OF 1

H:\towns\berlin\sachgarage\windowelev.dwg, 4A_2_DJ1.050C.pc3