

PARTIAL MAIN FLOOR PLAN - HVAC DEMOLITION
SCALE: 1/8"=1'-0"
DONE BY B. G. S.

HEATING DEMOLITION NOTES:

- 1 REMOVE EXISTING ELECTRIC WALL HEATER AND CONTROL S, RELOCATE EXISTING UNIT TO NEW ENTRY CORRIDOR
- 2 REMOVE EXISTING CEILING EXHAUST FAN, CONTROLS AND DUCTWORK
- 3 REMOVE EXISTING UNIT HEATER PIPING AND CONTROLS
- 4 REMOVE AND RELOCATE EXISTING THERMOSTAT
- 5 REMOVE EXISTING WALL A/C UNIT

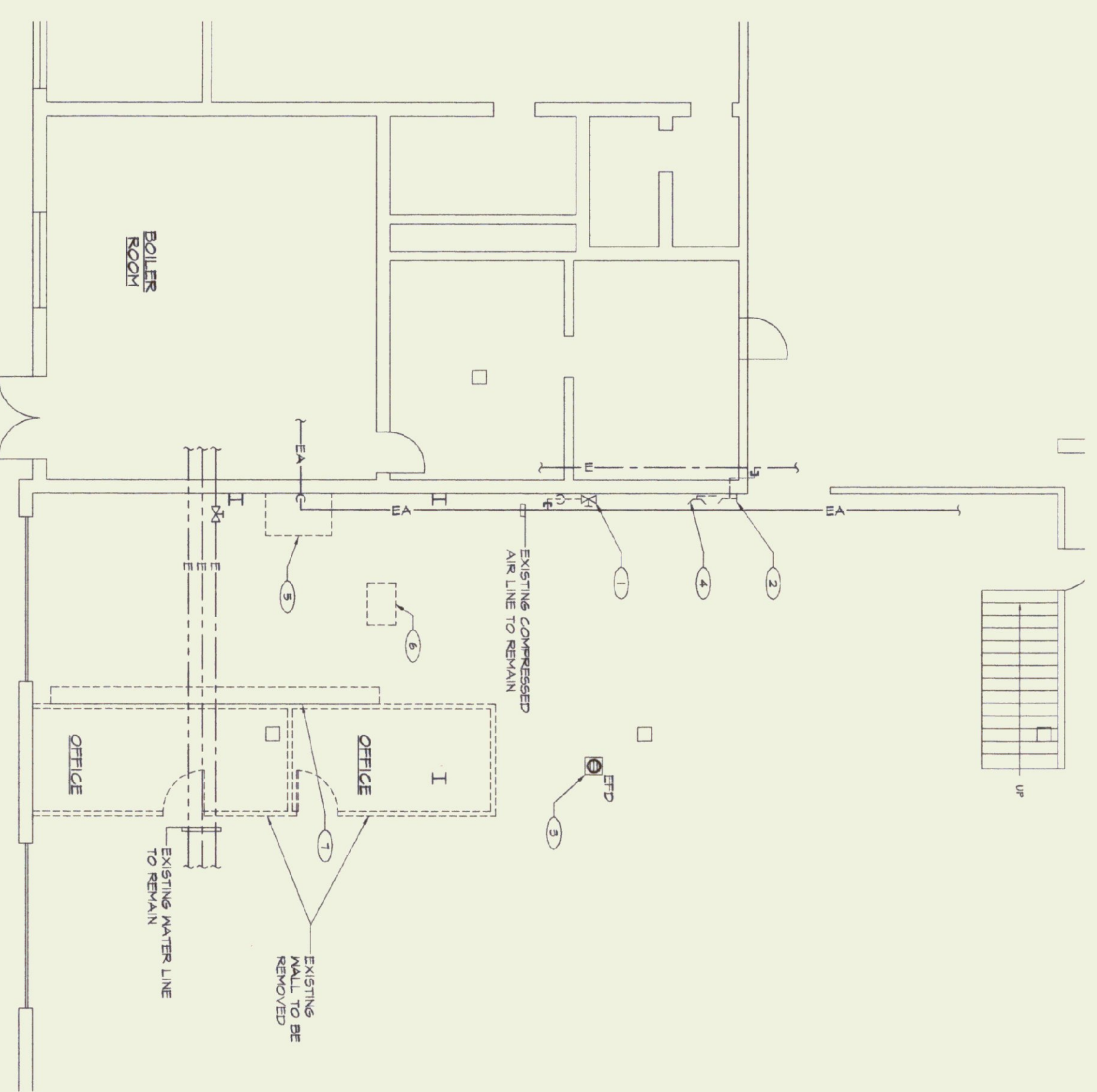

PARTIAL MAIN FLOOR PLAN - PLUMBING DEMOLITION
SCALE: 1/8"=1'-0"
DONE BY A.O.T. INHOUSE - N.I.C.

PLUMBING DEMOLITION NOTES:

- 1 REMOVE EXISTING COMPRESSED AIR DROP, CAP AND VALVE AT ACTIVE MAIN
- 2 REMOVE EXISTING HOSE BIBB, CAP AND VALVE AT ACTIVE MAIN
- 3 REMOVE EXISTING FLOOR DRAIN, CAP WASTE PIPE BELOW SLAB, 9"C. TO PATCH & REPAIR FLOOR
- 4 REMOVE AND RELOCATE EXISTING ETRMASH
- 5 EXISTING LIFT PIT TO BE FILLED IN BY 6"C. OWNER TO REMOVE ALL PIPING, ETC.
- 6 EXISTING LIFT PIT TO BE ABANDONED AND FLOOR FILLED IN BY 6"C. OWNER TO REMOVE ALL PIPING ETC.
- 7 EXISTING TRENCH DRAIN TO BE FILLED IN BY 6"C. CAP ALL PLUMBING AS REQUIRED

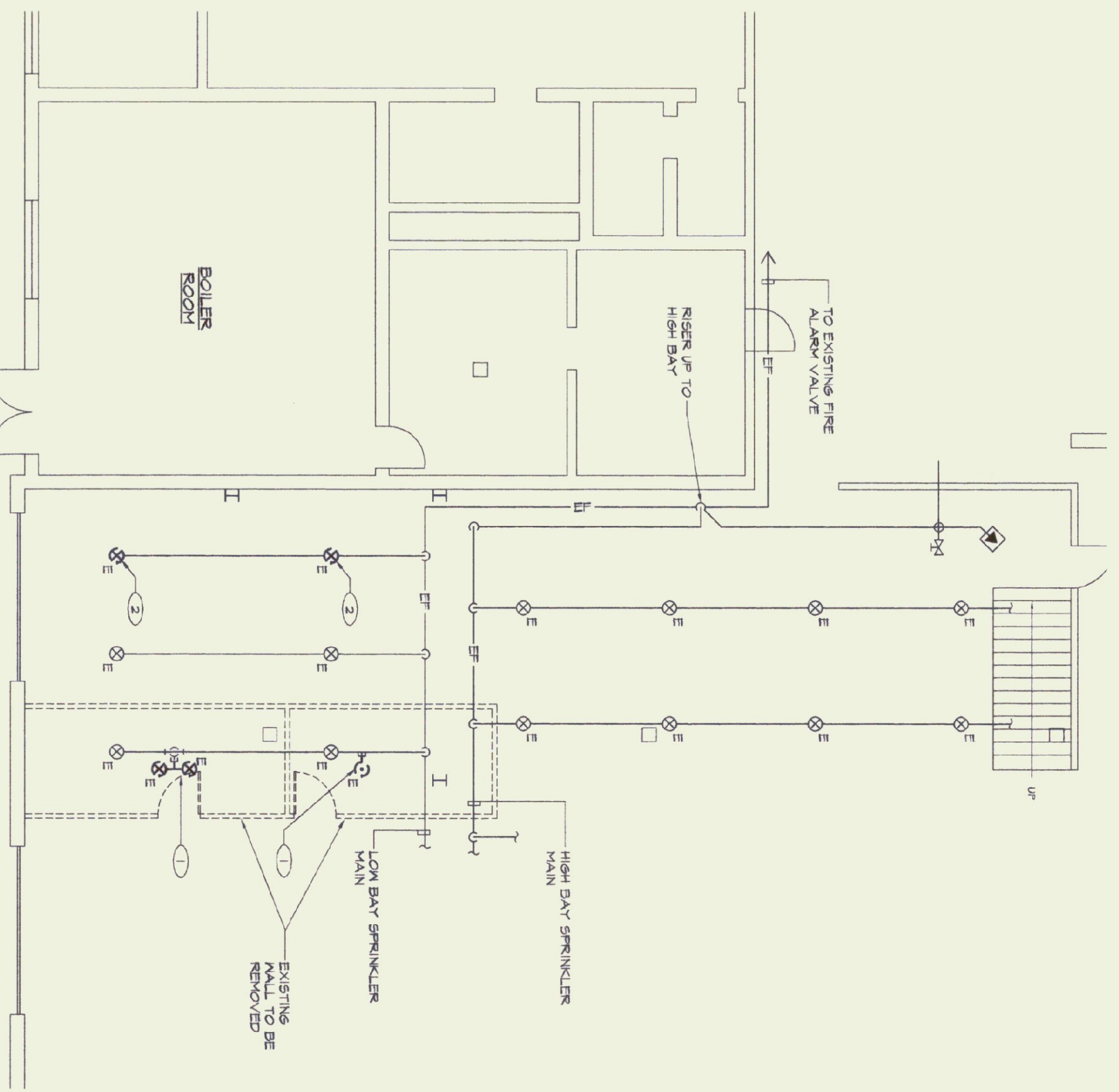

PARTIAL MAIN FLOOR PLAN - FIRE PROTECTION DEMOLITION
SCALE: 1/8"=1'-0"
DONE BY A.O.T. INHOUSE - N.I.C.

FIRE PROTECTION DEMOLITION NOTES:

- 1 REMOVE EXISTING SPRINKLER HEADS AND BRANCHES
- 2 PIPING CAP AT ACTIVE MAIN
- 3 REMOVE AND RELOCATE EXISTING SPRINKLER HEAD

NO.	ISSUED FOR	DATE
1	BIDDING	6/24/02

LANE ASSOCIATES
CONSULTING, P.C.
ENGINEERS, P.C.

CHARLES F. LANE, P.E.
DANIEL W. DUPRAS, P.E.
51 KILLINGTON AVENUE
ROSLAND, VERMONT 05701
TELEPHONE: (802)747-3346
FAX/VOICE: (802)747-3358

HEATING, VENTILATION, & AIR CONDITIONING,
PLUMBING, FIRE PROTECTION, & ELECTRICAL

PARTIAL MAIN FLOOR PLAN -
HVAC, PLUMBING, FIRE PROTECTION DEMOLITION

BERLIN AOT
RENOVATIONS
BERLIN, VERMONT

APPR. DWD DRAWN. BWM SCALE: AS NOTED

PROJ. NO. 03224

M
1