

NOTE FOR OWNER

- 1 REMOVE ALL BASEBOARD & HEATING ELEMENTS
- 2 REMOVE ALL LIGHTING & ELECTRICAL CONDUIT
- 3 REMOVE OUTSIDE WALL PERIMETER DOMESTIC WATER LINES
- 4 REMOVE EXISTING ROCK-A-WAY PARTITIONS EXCEPT TOILET
- 5 REMOVE & RELOCATE DRINKING FOUNTAIN

CONTRACTOR

- 1 ALL SHEETROCK TO BE FASTENED WITH SCREWS.

NOTE:

- 2/ 3 - SAVE COLUMN
- 3/ R - REMOVE COLUMNS (OWNER TO REPAIR) ADD ADDITIONAL 2x6 STUDDING
- 4/ 5x (6) WINDOWS NOT IN THIS CONTRACT TO BE FURNISHED BY OTHER CONTRACTOR (7 3/4" FRAMES)
- 5/ CONTRACTOR TO TAKE & REINSTATE SHEETROCK FOR PAINTING BY OWNER.
- 6/ CONTRACTOR TO INSTALL ELECTRICAL JUNCTION BOXES & FLEXIBLE METAL CONDUIT AS FOLLOWS:
 - 8 CEILING LIGHTS
 - 12 WALL OUTLETS.
- 7/ FRAME & SHEETROCK WALL OVER OFFICE AREA W/ FIRE CODE SHEETROCK, SHOP FACE ONLY. (APPROX. 400 SQ. FT.)
- 8/ INSULATE ALL CEILING W/ R-20 INSULATE ALL EXTERIOR WALLS W/ R-19 INSULATE ALL INTERIOR WALLS W/ R-11

NOTE: FRAME W/ 2x12 JOISTS 3/4" PLYWOOD TOP SURFACE 5/8 FIRE CODE SHEETROCK BELOW

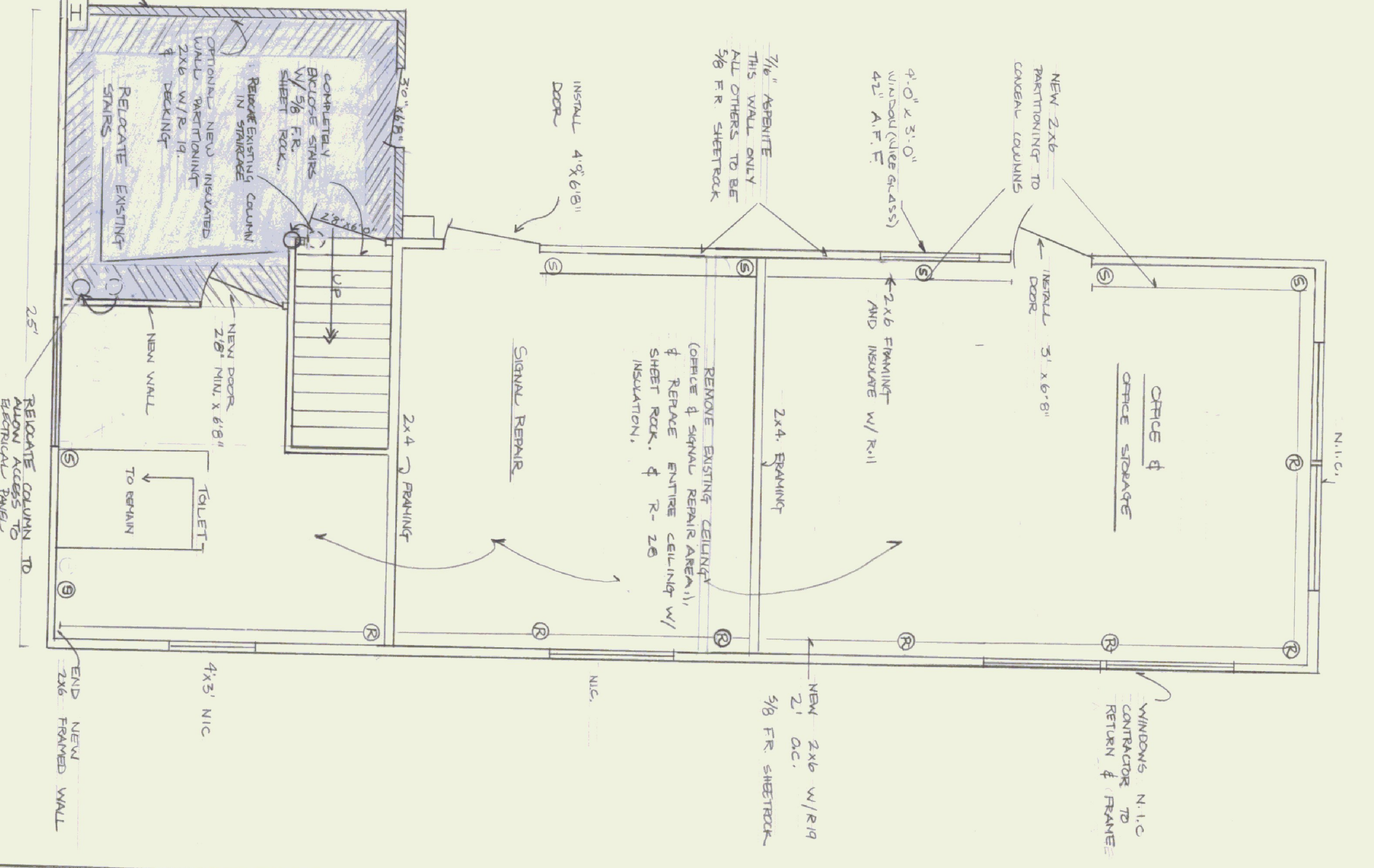

REVISIONS:
12 NOV 81 HES

DATE: 26. 1981
AGENCY OF TRANSPORTATION

TRAFFIC SHOP - BERLIN, VT
SCALE 1/4" = 1'0"
TERRY L. LADD