

FRAMING ELEVATION - WALL A

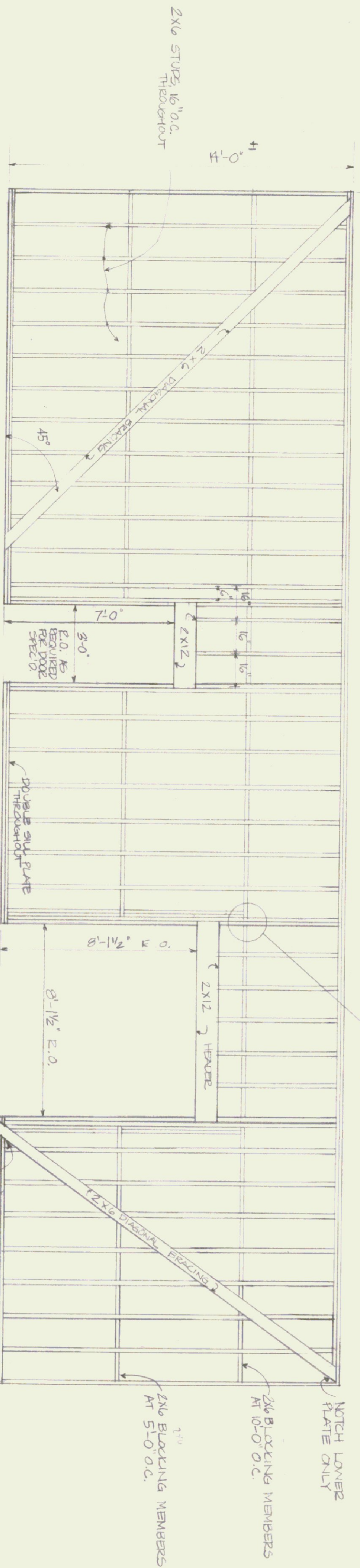

FRAMING ELEVATION - WALL B

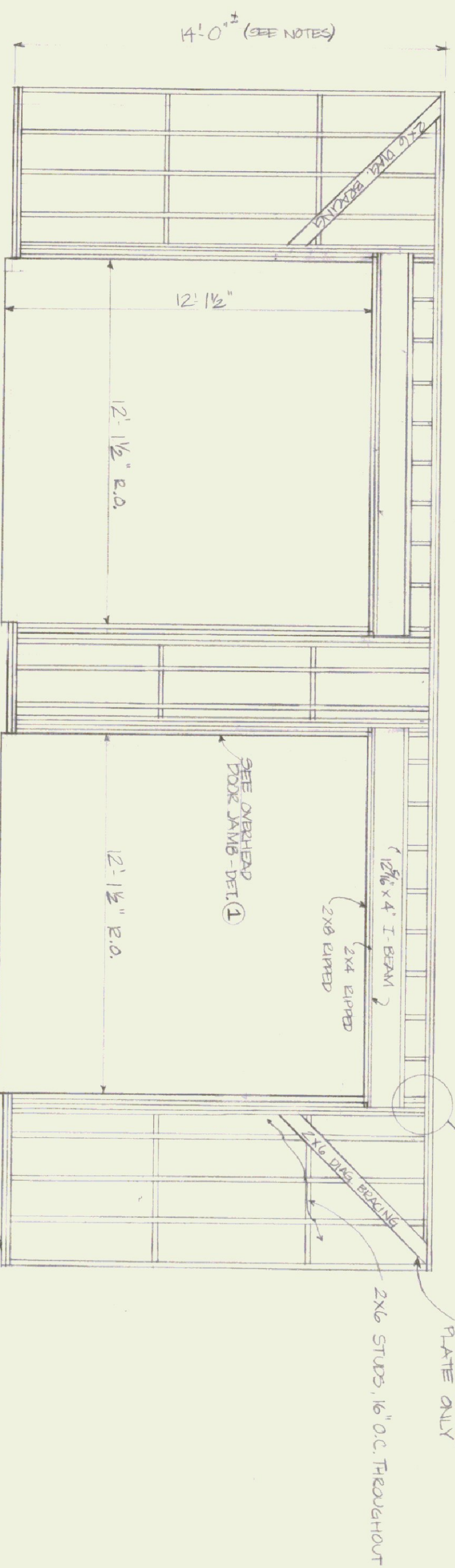

FRAMING ELEVATION - WALL C

**NOTES:**  
 ALL DIAGONAL BRACING TO BE LET INTO STUDS. FLUSH INSIDE 2 NAILS INTO EACH STUD.  
 ALL BRACING WILL BE ON THE INSIDE SURFACE ONLY.  
 INSTALL SILL SEAL ALL AROUND NEW CONSTRUCTION.  
 CONFIRM ROOF PITCH (4/12). WALL HEIGHT TO BE ADJUSTED 1/4\"/>

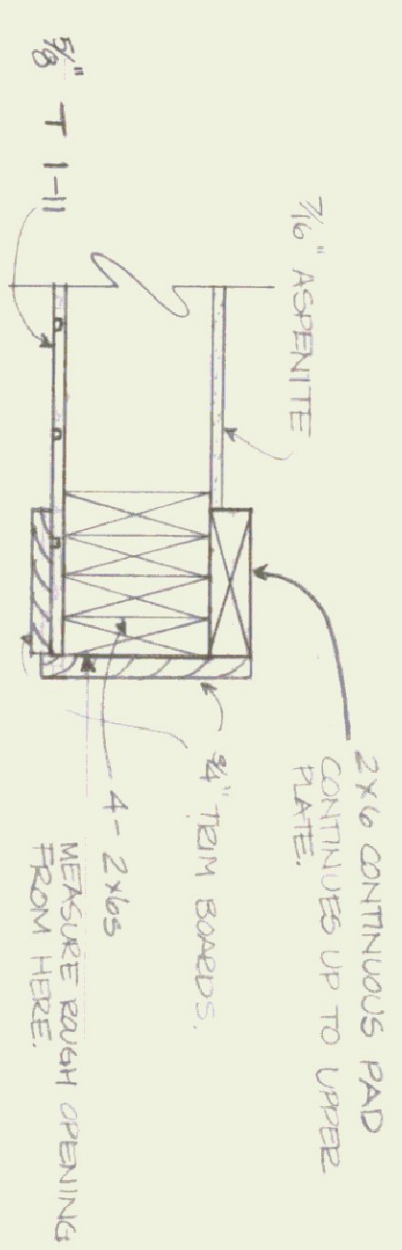

① DETAIL - OVERHEAD DOOR JAMB  
 SCALE: 1/2\"/>

STATE OF VERMONT DIVISION OF STATE BUILDINGS AGENCY OF ADMINISTRATION MONTPELIER, VERMONT		DATE: MAY 1982		SCALE: 1/4\"/>	
PROPOSED ADDITION BERLIN TRAFFIC SHOP BERLIN, VERMONT		REVISIONS: #4 8.25.82		DWG. NO. C-3	
CARPENTRY		APPROVED BY: F. PARENT		9 OF 11	