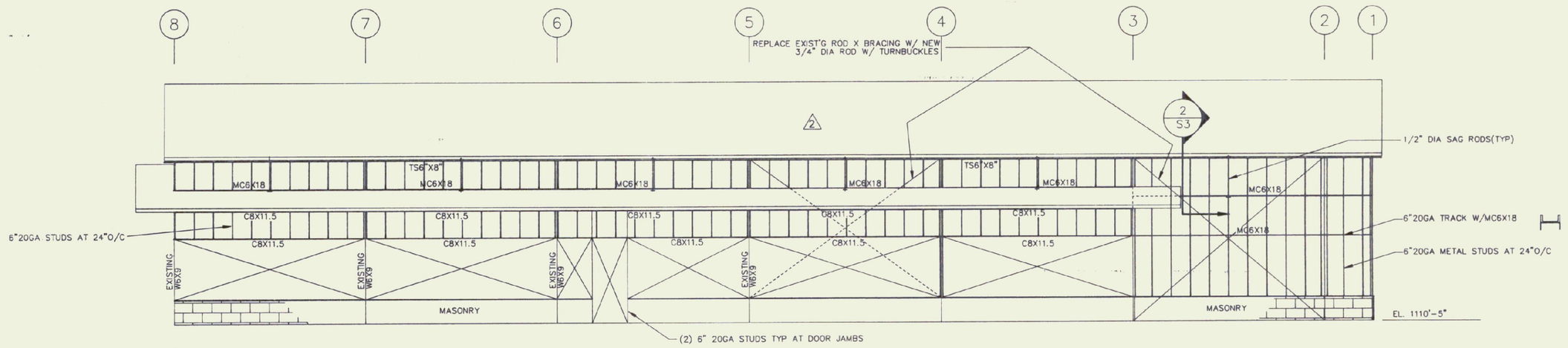

EAST WALL FRAMING ELEVATION

SCALE: 1/8"=1'-0"

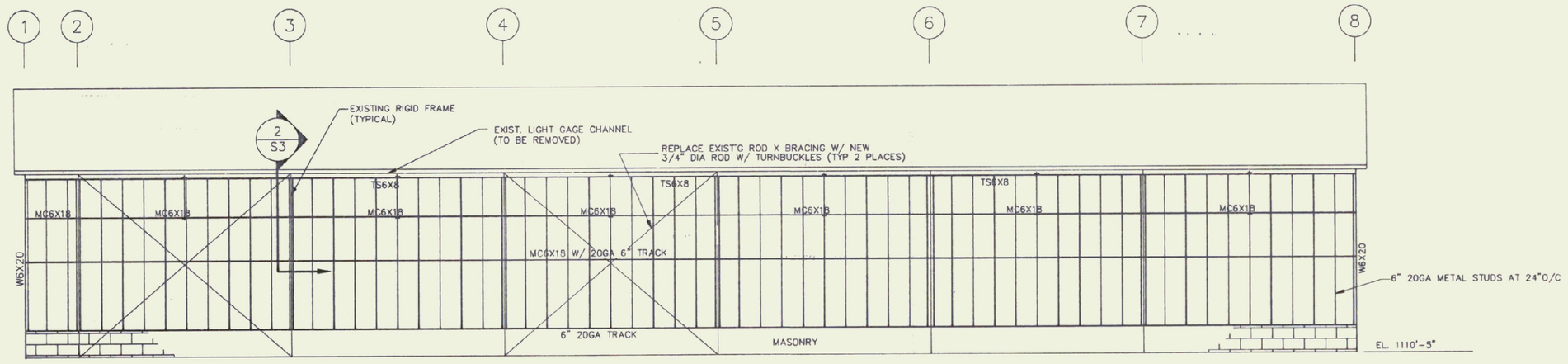

WEST WALL FRAMING ELEVATION

SCALE: 1/8"=1'-0"

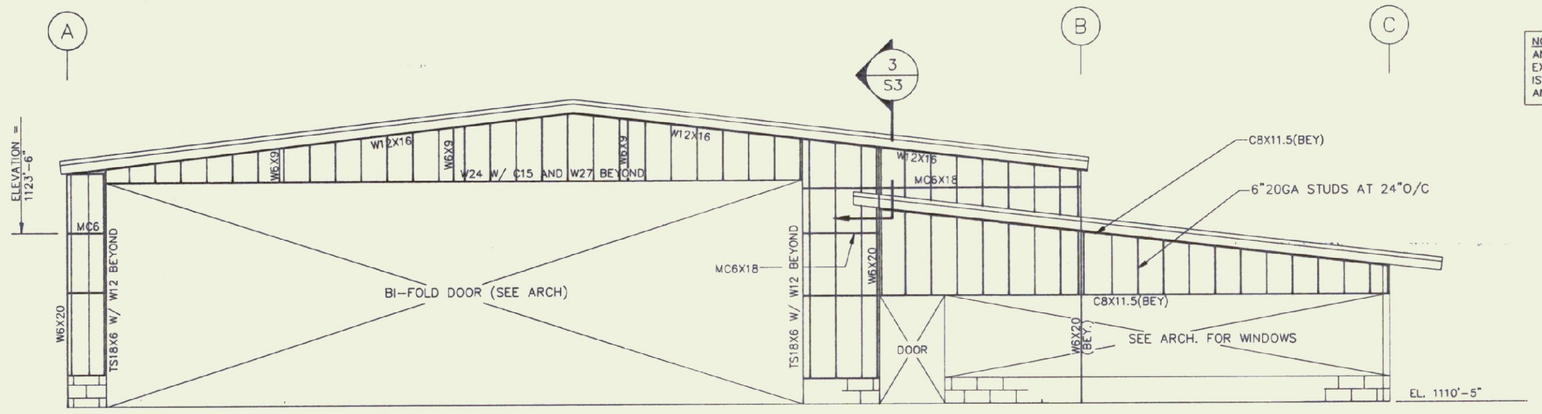

NOTE
ANY COMPONENT NOT LABELED EXISTING ON THIS SHEET IS NEW AND IS TO BE FURNISHED AND INSTALLED BY CONTRACTOR

SOUTH WALL FRAMING ELEVATION

SCALE: 1/8"=1'-0"

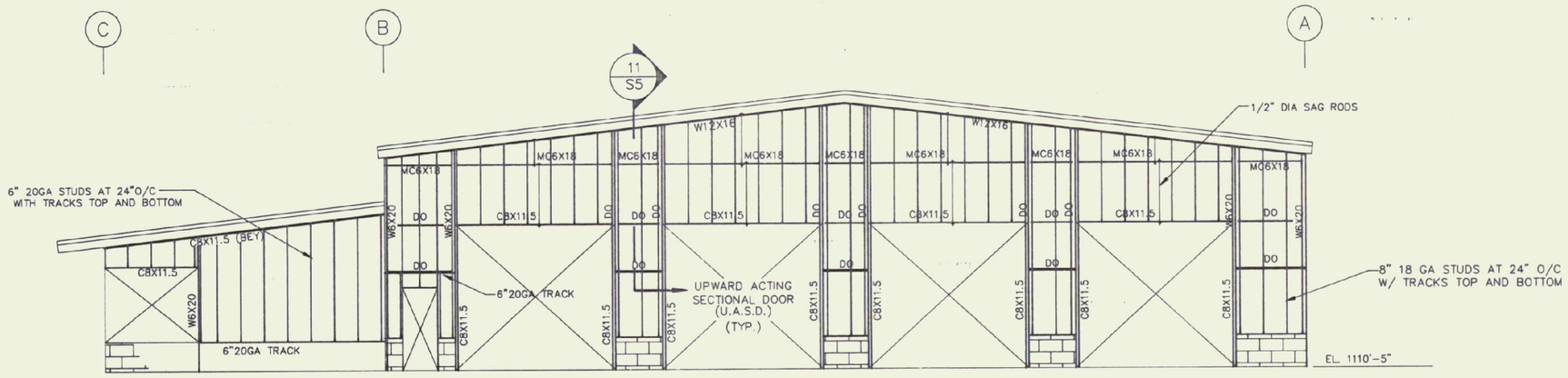

NORTH WALL FRAMING ELEVATION

SCALE: 1/8"=1'-0"

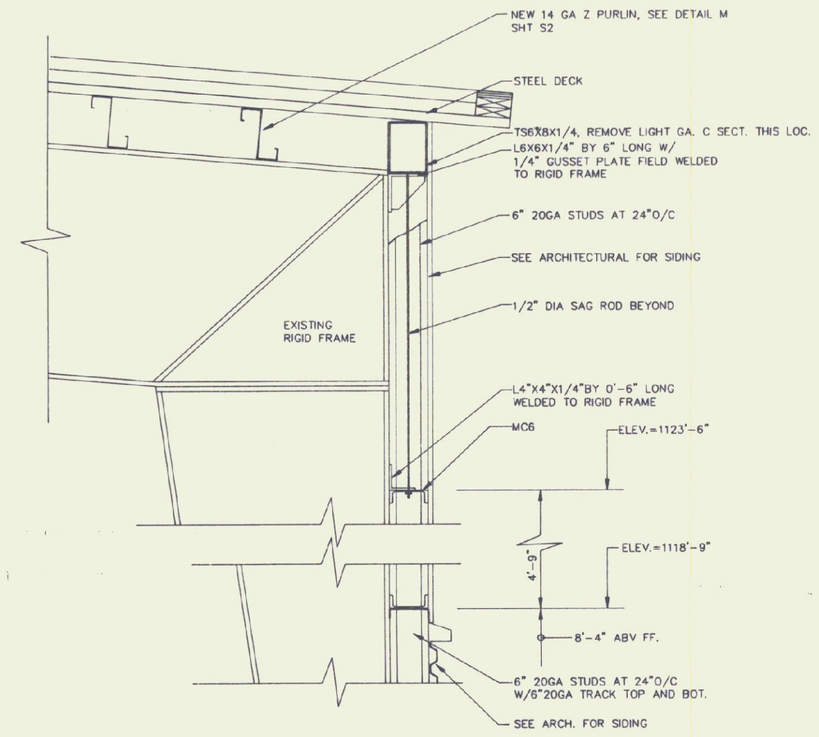

SECTION AT LINE A AND B

2 / S3

SCALE: 3/4"=1'-0"

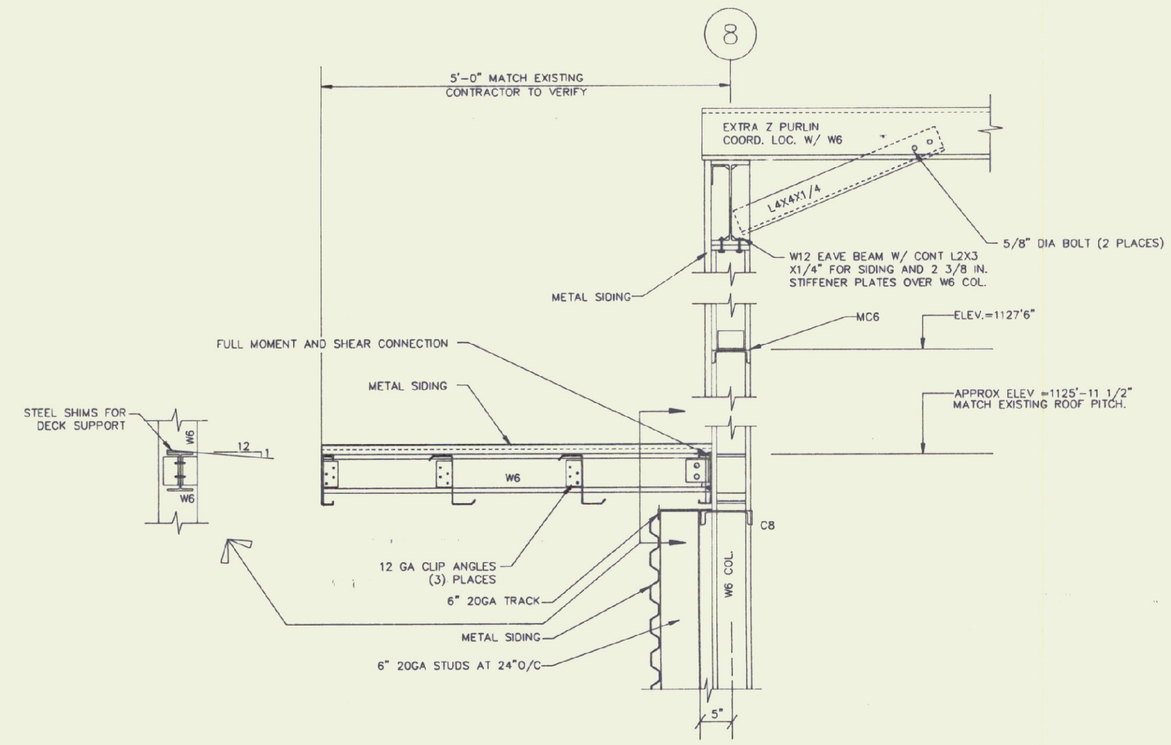

SECTION AT OFFICE AREA LINE 8

3 / S2&S3

SCALE: 3/4"=1'-0"

NOTE:
1. ANY COMPONENT ON THIS SHEET NOT LABELED EXISTING IS NEW AND IS TO BE FURNISHED & INSTALLED BY CONTRACTED.

\HANGARS\HUNTING\HUNT3.DWG

STATE OF VERMONT — MICHAEL J. CHENETTE — No. 1869 — PROFESSIONAL ENGINEER

Gossens Bachman
Architecture and Interior Design

Gossens Bachman, Inc.
18 Langdon Street
Montpelier, Vermont 05602
(802) 229-1664

CEI
Chenette Engineering, Inc.

7 Main Street
Montpelier, Vermont 05602
(802) 229-1442

Project Title:
Agency of Transportation: Huntington Hangar
Berlin, Vermont
AIR-04-3076

Revisions:
1. 7/7/95 OFFICE AREA ADDITION
2. 19 OCT 1995 X BRACING ROD

Job Number:
Drawn By: CEI
Checked By: CEI
Scale: as noted
Date: Nov. 11, 1992
Sheet Title:
Framing Elevations

Sheet Number:
S3

© Gossens Bachman, Inc.