

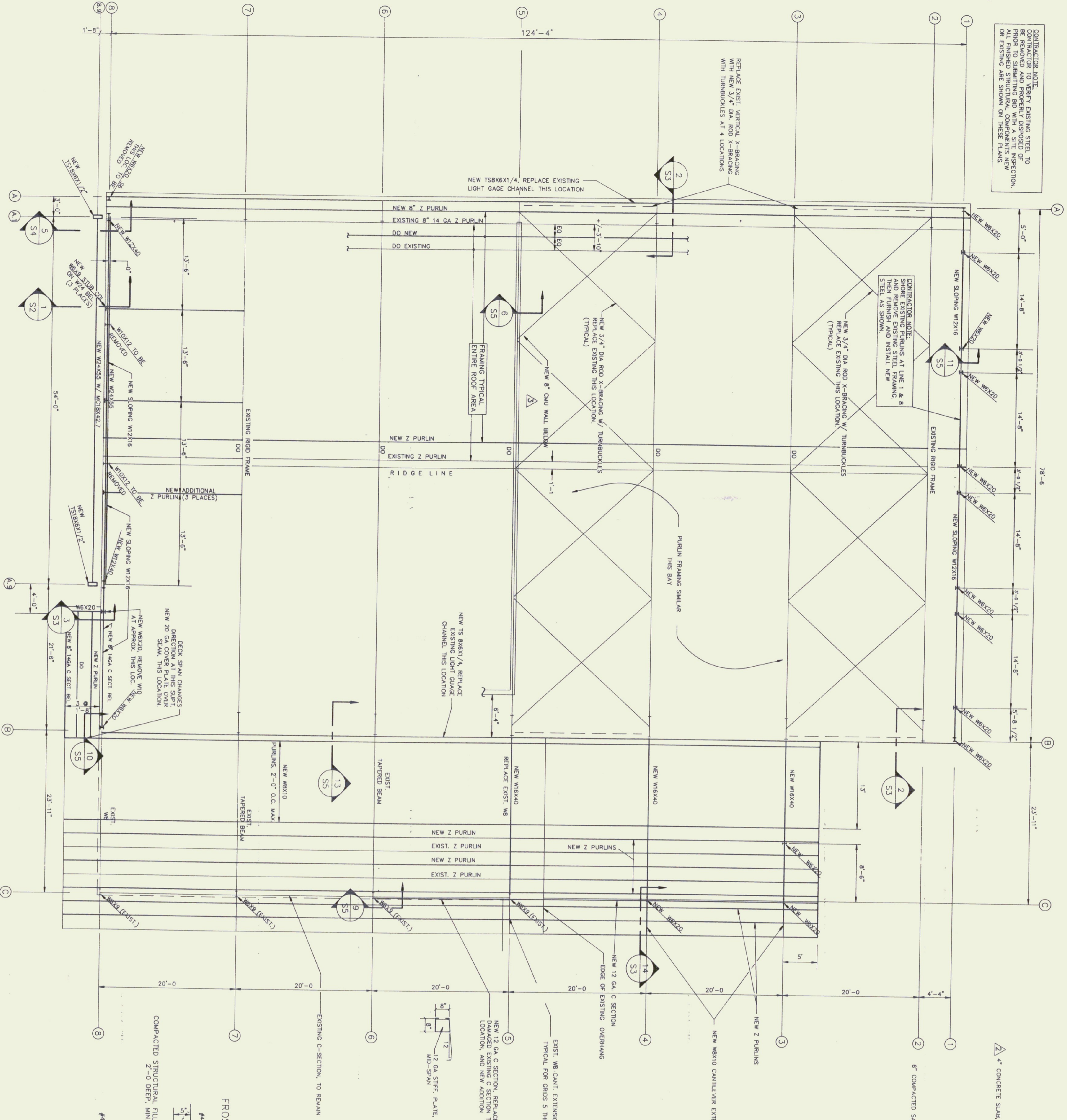

CONTRACTOR NOTE:
TO VERIFY EXISTING STEEL TO BE REMOVED PRIOR TO SUBMITTING BID WITH A SITE INSPECTION OF EXISTING AND SHOWN ON THESE PLANS.

CONTRACTOR NOTE:
REMOVE EXISTING PURLINS AT LINE 1 & 8 AND REPLACE EXISTING STEEL FRAMING WITH NEW FRAMING AS SHOWN.



ROOF FRAMING PLAN
SCALE: 1/8"=1'-0"

1. NEW ROOF DECK TO BE 1 1/2" 22 GA TYPE B ROOF DECK AS MFGD BY UNITED STEEL DECK, INC.
2. ELEVATION TOP OF STEEL VARIES. SEE APPROPRIATE SECTIONS

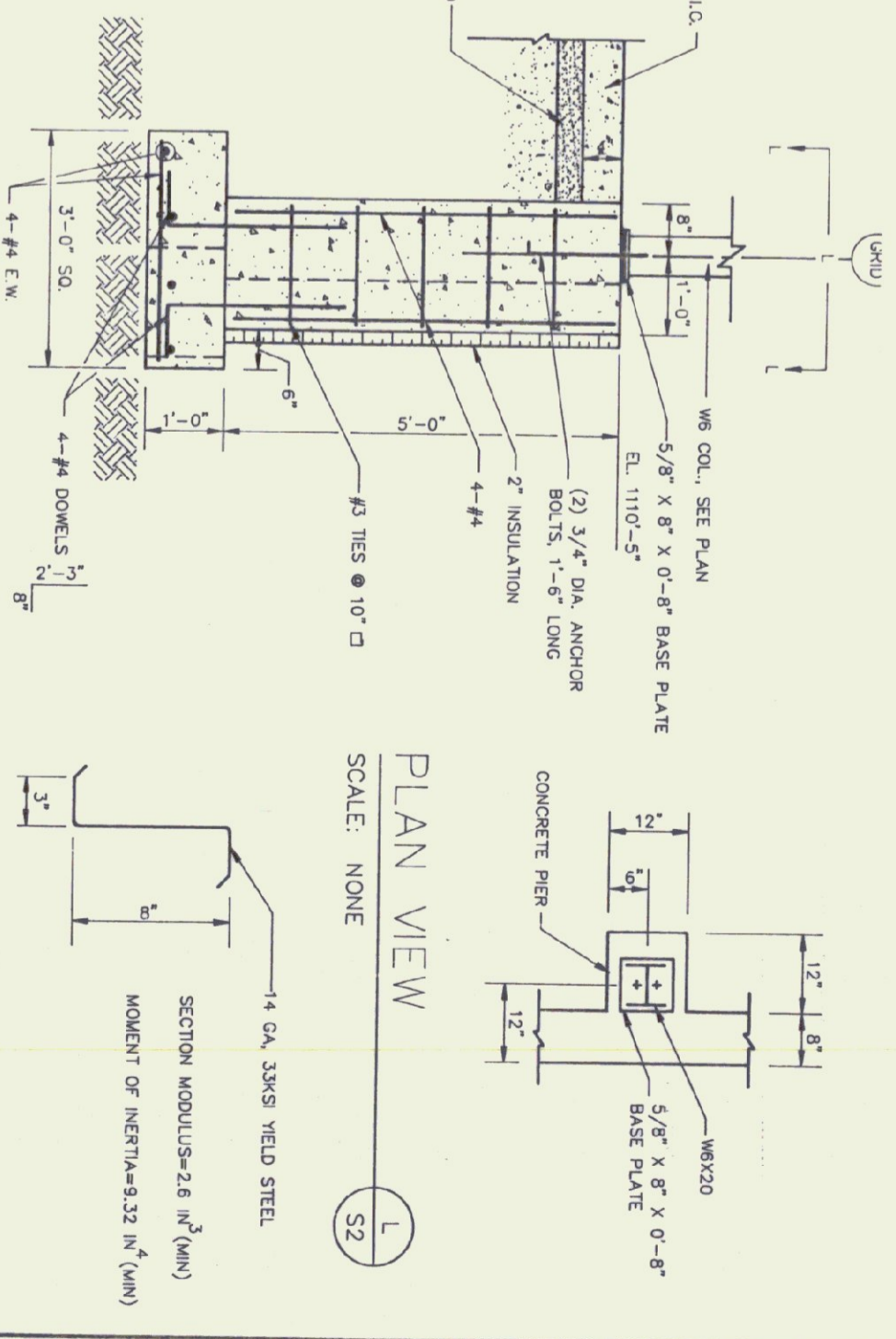

SECTION
SCALE: NONE

DETAIL
SCALE: 1 1/2"=1'-0"

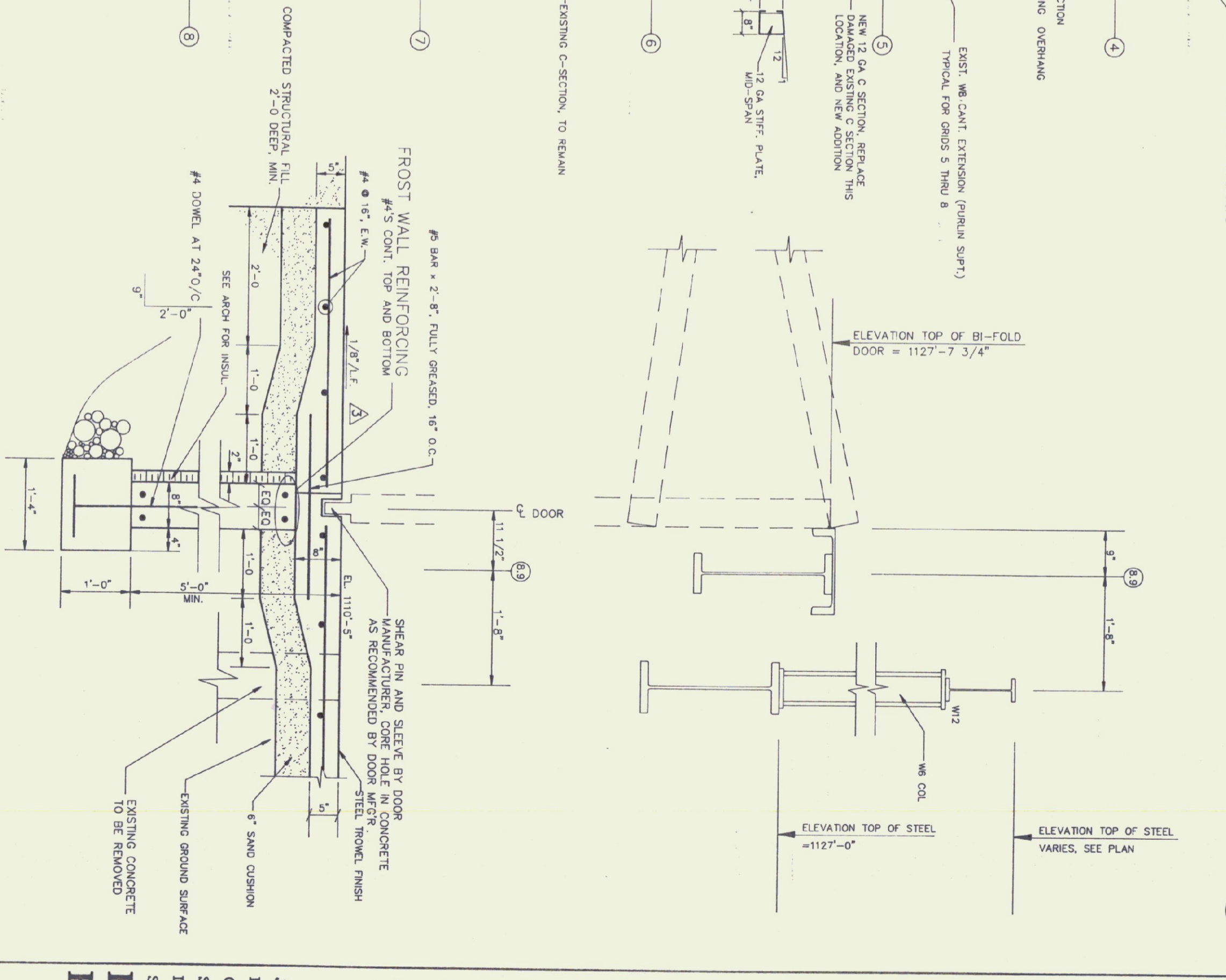

SECTION
SCALE: 3/4"=1'-0"

1. ANY COMPONENT NOT LABELED EXISTING IS NEW AND IS TO BE FURNISHED AND INSTALLED BY CONTRACTOR.

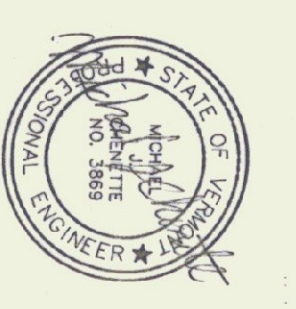

Gossens Bachman
Architecture and Interior Design
Gossens Bachman, Inc.
18 Langdon Street
Montpelier, Vermont 05602
(802) 259-1804

CEI
Chénette
Engineering, Inc.
7 Main Street
Montpelier Vermont 05602
(802) 229-1442

Project Title:
Agency of Transportation:
Huntington Hangar
Berlin, Vermont
AIR-04-0076

Revisions:
7/7/95 ORICE AREA ADDITION
18 OCT 1995
20 NOV 1995
CONC. SLAB, MISC. NOTES
20 NOV 1995
EDIT SECTION 1/52, QU WALL

Job Number:
Drawn By: CEI
Checked By: CEI
Scale: as noted
Date: Nov. 11, 1992
Sheet Title:
Roof Framing Plan

Sheet Number:
S2
© Gossens Bachman, Inc.