

N/F
NICOM INC.

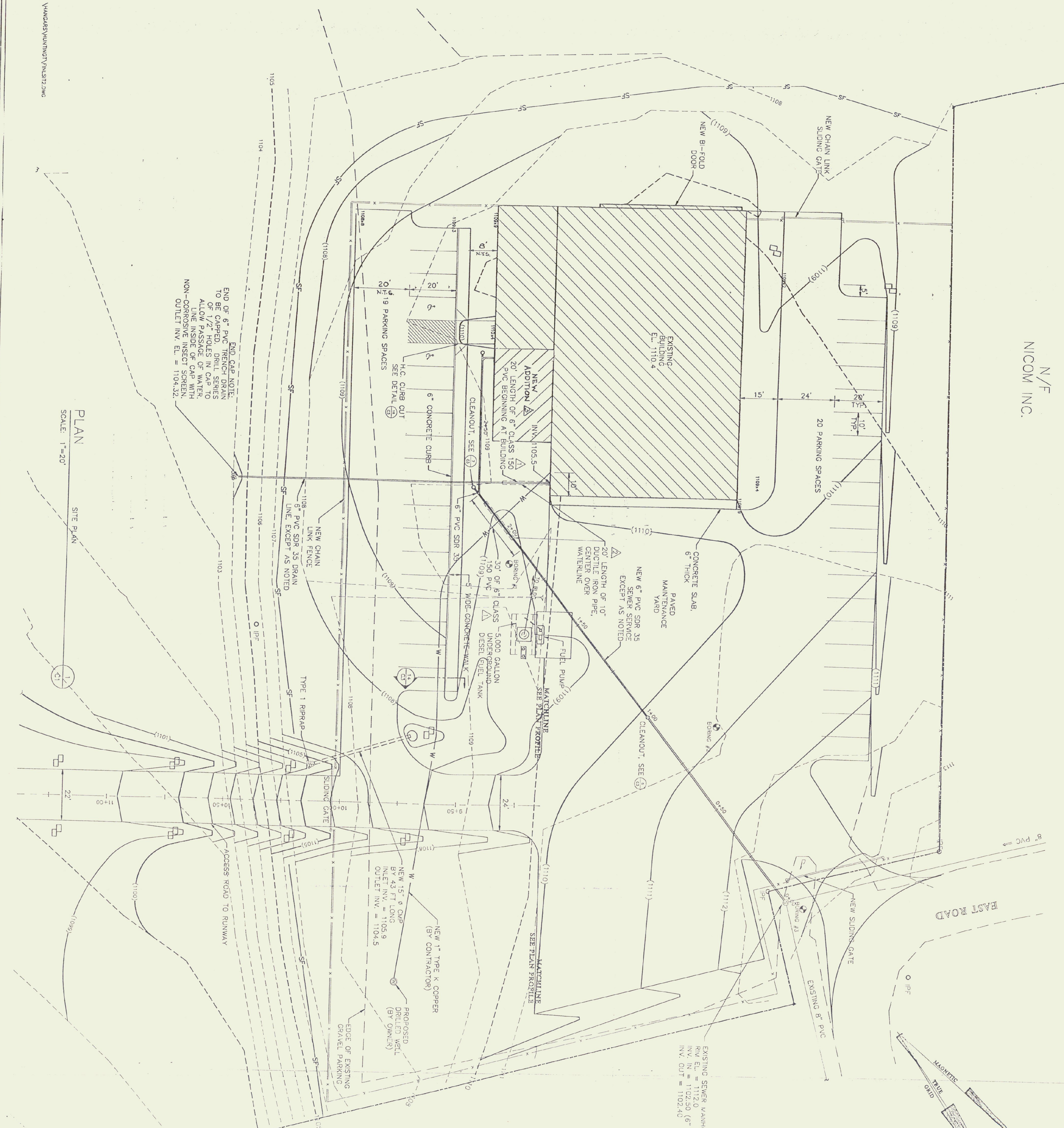

END OF 6" PVC FRENCH DRAIN TO BE CAPPED. Holes in casters allow passage of water line inside of cap with non-corrosive insect screen. OUTLET INV. EL. = 1104.32

PLAN
SCALE: 1"=20'

SITE PLAN

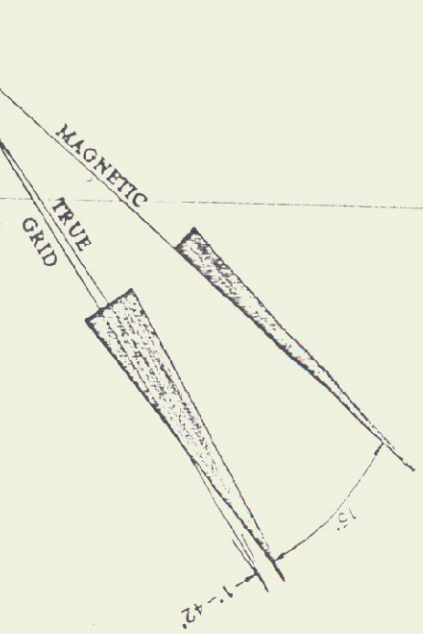

- LEGEND:
- 1100 --- EXISTING GROUND CONTOUR LINE
 - (1100) --- FINISHED GRADE CONTOUR LINE
 - W --- PROPOSED WATER SERVICE LINE
 - X --- EXISTING SECURITY FENCE
 - NEW CHAIN LINK FENCE
 - SF --- EXIST. GRAVEL ROAD/PARKING
 - PROPOSED SILT FENCE, SEE DETAIL 11/33
 - HAY BALE CHECK DAM, SEE DETAIL 9/03
 - o IPF --- IRON PIN FOUND
 - ▲ --- CALCULATED POINT
 - ⊙ --- EXISTING SEWER MANHOLE
 - ⊙ --- EXISTING DROP INLET
 - ⊙ --- FINISH GRADE SPOT ELEVATION
 - 1100e --- POINT OF ELEVATION
 - FINISH ELEVATION

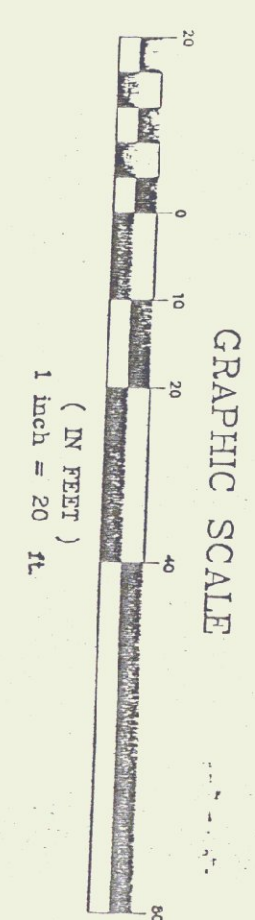

DETAIL
SCALE: NONE

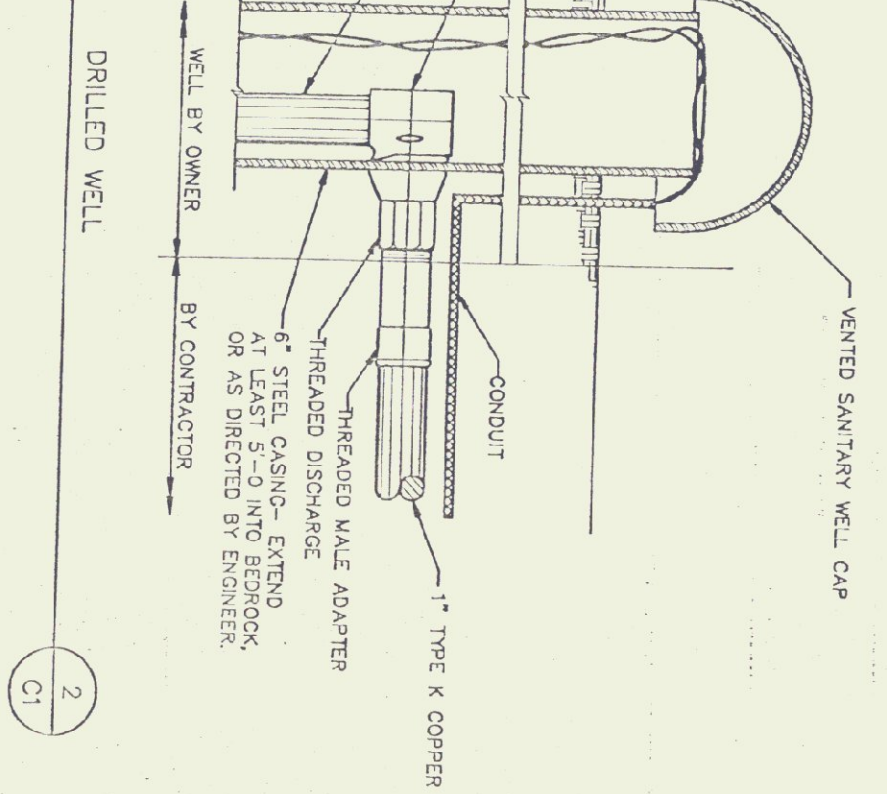

EXISTING SEWER MANHOLE 2
R/W EL. = 1112.0
INV. IN = 1102.50 (6" SERVICE)
INV. OUT = 1102.40

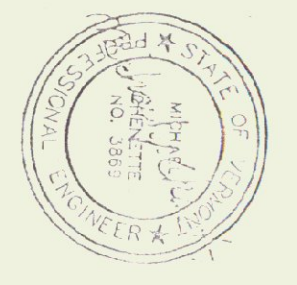

Gossens Bachman, Inc.
Architecture and Interior Design
50 State Street
Montpelier, Vermont 05602
(802) 259-1004

CFI
Chenette
Engineering, Inc.
50 State Street
Montpelier, Vermont 05602
(802) 259-1004

Project Title:
Agency of
Transportation:
Huntington
Manager
Berlin, Vermont
A/R-04-3076

Revisions:
18 FEB 1993
SEWER LINE WATERWAYS CHANGE
17 JUNE 1993
SCALE 1/2"=1'-0"
7 JUNE 1993
SITE MARKING/ADDITION

Job Number:
Drawn By: CFI
Checked By: CFI
Scale: as noted
Date: Nov 11, 1992
Sheet Title:
**Civil Site
Plan**

Sheet Number:
C1
©Gossens Bachman, Inc.

\\A040485\YU\NINING\T\N1512.DWG