

SITE ENGINEER:



CIVIL ENGINEERING ASSOCIATES, INC.  
 P.O. BOX 485 SHELBURNE, VT 05482  
 802-885-2323 FAX: 802-885-2271 web: www.cae-vt.com

COPYRIGHT © 2006 - ALL RIGHTS RESERVED

DRAWN  
**CJG/PJM**  
 CHECKED  
 BCE  
 APPROVED  
 BCE

OWNER:



**STATE OF VERMONT**  
 VERMONT AGENCY OF TRANSPORTATION  
 MONTPELIER, VERMONT

PROJECT:

**DISTRICT 5  
 NEW HAVEN GARAGE**  
 VERMONT ROUTE 17  
 NEW HAVEN, VERMONT

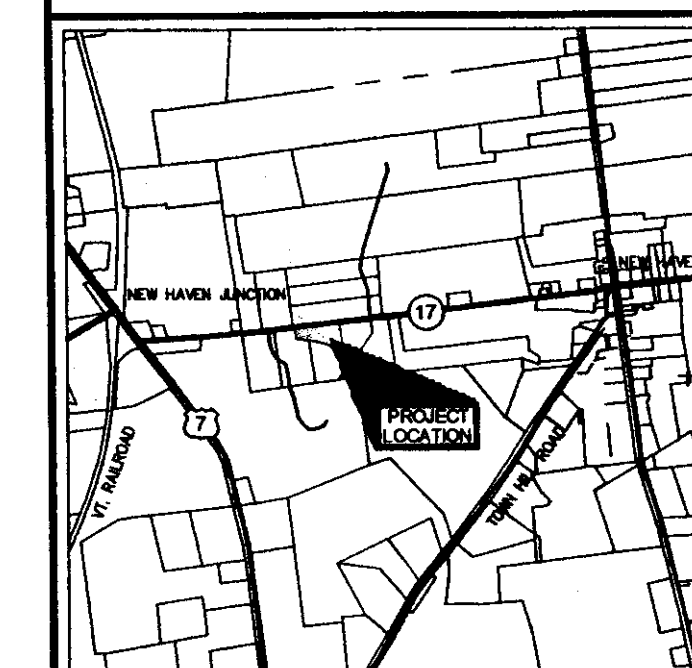

**LOCATION MAP**  
 1" = 3000'

DATE	CHECKED	REVISION
5/06/05	BCE	BID DOCUMENTS

**EXISTING CONDITIONS SITE PLAN**

DATE  
**FEB., 2005**  
 SCALE  
**1" = 30'**  
 PROJ. NO.  
**05102**

DRAWING NUMBER  
**C1.1**

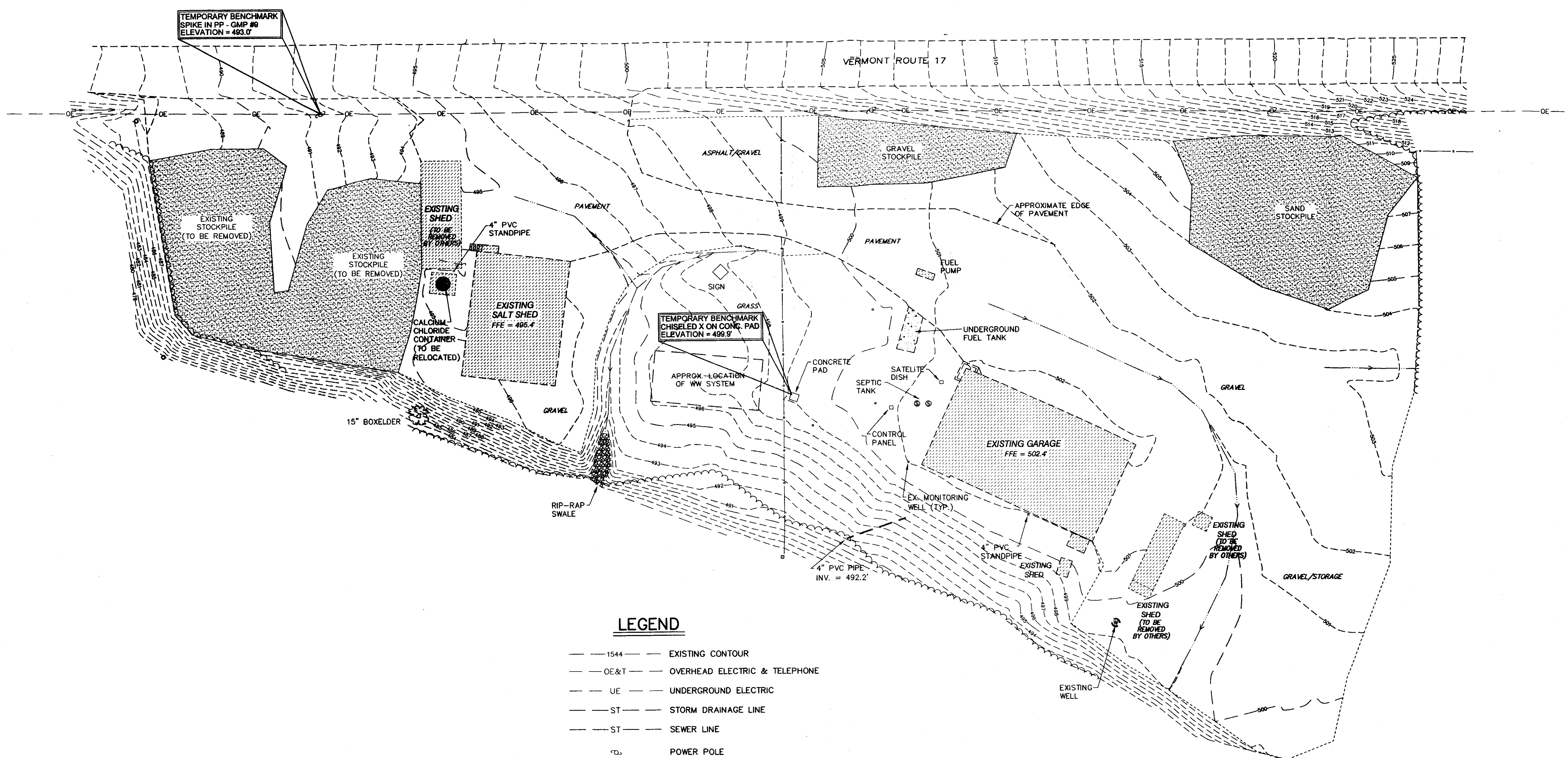

**LEGEND**

- 1544 --- EXISTING CONTOUR
- OE&T --- OVERHEAD ELECTRIC & TELEPHONE
- UE --- UNDERGROUND ELECTRIC
- ST --- STORM DRAINAGE LINE
- ST --- SEWER LINE
- ⊙ POWER POLE
- ⊙ SEWER MANHOLE
- ⊠ CATCH BASIN
- LIGHT POLE
- \* CONIFEROUS TREE
- ⊙ DECIDUOUS TREE
- DRAINAGE SWALE
- CHAIN LINK FENCE

**NOTES:**

1. UTILITIES SHOWN DO NOT PURPORT TO CONSTITUTE OR REPRESENT ALL UTILITIES LOCATED UPON OR ADJACENT TO THE SURVEYED PREMISES. EXISTING UTILITY LOCATIONS ARE APPROXIMATE ONLY. THE CONTRACTOR SHALL FIELD VERIFY ALL UTILITY CONFLICTS. THE CONTRACTOR SHALL CONTACT DIG SAFE (800-255-4977) PRIOR TO ANY CONSTRUCTION.
2. THIS IS NOT A BOUNDARY SURVEY AND SHOULD NOT BE USED IN PLACE OF ONE.
3. ELEVATIONS ARE BASED UPON THE SITE PLAN ENTITLED "NEW HAVEN SALT SHED," BY CLD CONSULTING ENGINEERS, DATED SEPTEMBER 10, 1999.
4. EXISTING TOPOGRAPHIC AND SITE FEATURES WERE FIELD LOCATED WITH SIGNIFICANT SNOW COVERAGE. THERE MAY BE SOME FEATURES WHICH WERE NOT LOCATABLE DUE TO THE SNOW DEPTH DURING THE TIME OF THE SURVEY. THE EXISTING PAVEMENT LIMITS ARE UNCLEAR DUE TO THE AMOUNT OF SAND / GRAVEL COVER ON EXISTING LOT.

