

FRONT ELEVATION

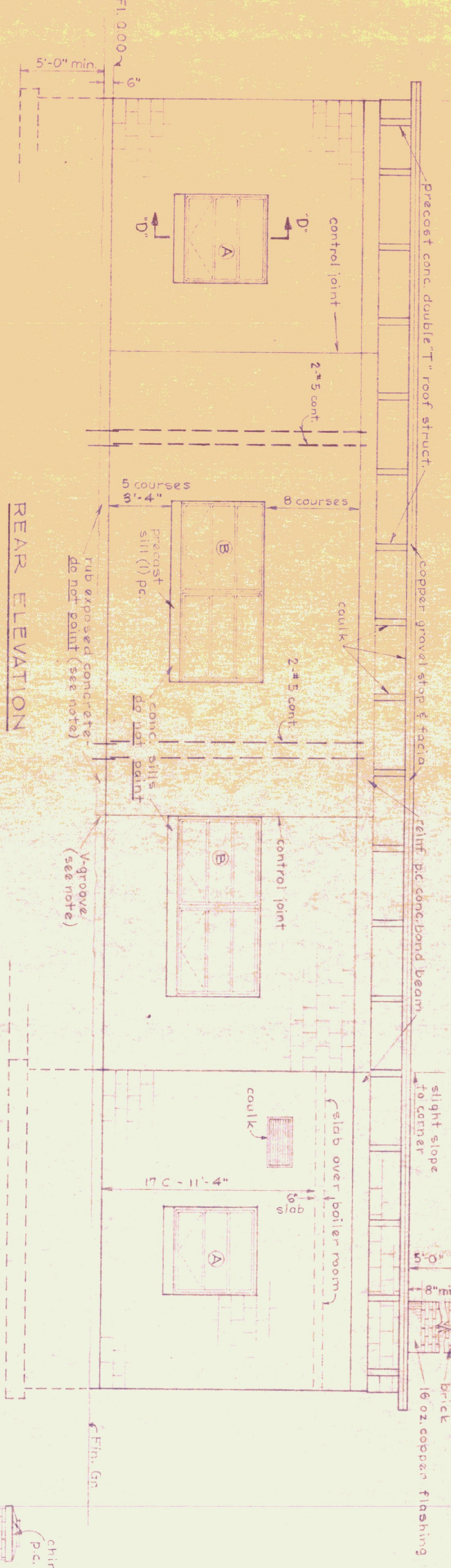

REAR ELEVATION

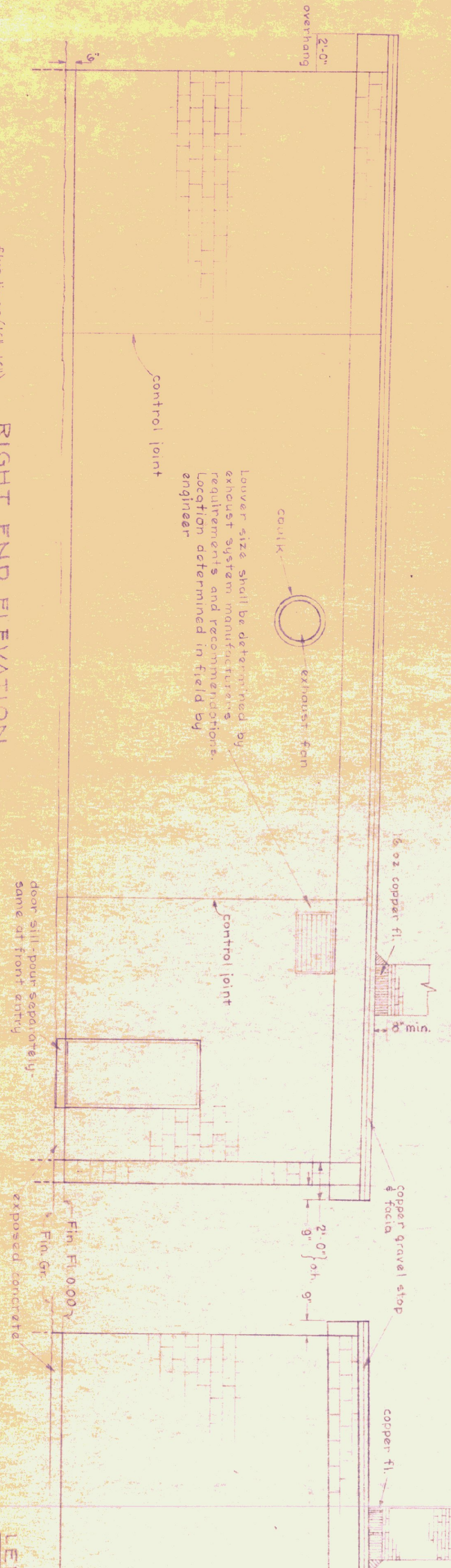

RIGHT END ELEVATION



LEFT END ELEVATION

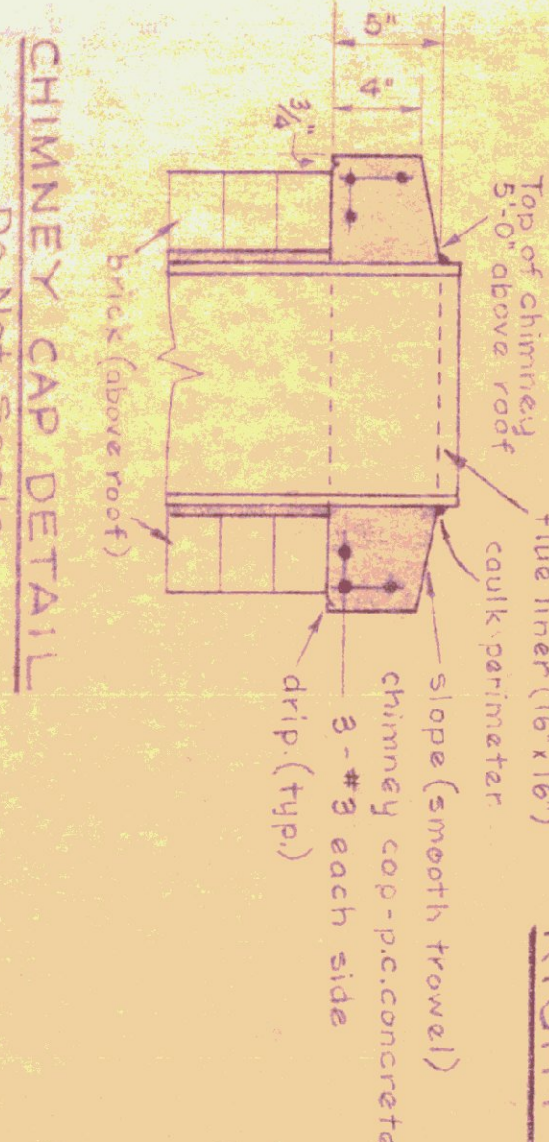

CHIMNEY CAP DETAIL  
Do Not Scale

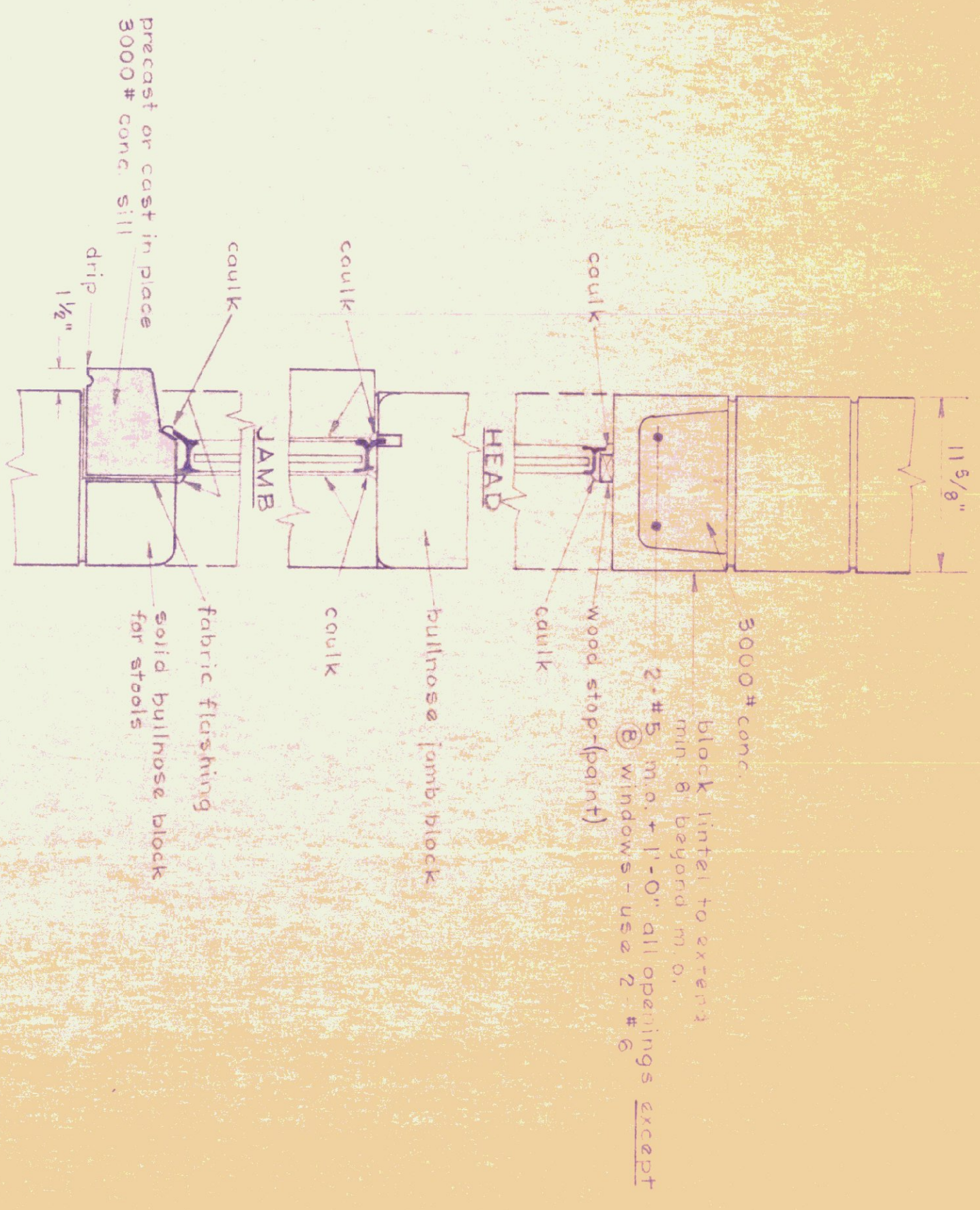

SECTION D-D  
AT ALL WINDOW SILL  
SCALE: 1/2" = 1'-0"

- GENERAL NOTES:**
1. Finish grade shall be min. of 6" below finish floor at building on right, left and rear elevations and sloped away from building and graded in a workmanlike manner to prohibit water pockets or excessive washing.
  2. All exposed concrete shall be rubbed to 4" below finish grade.
  3. Concrete under construction joints shall have a V-groove to 4" below finish grade.
  4. Build control joints as per Section J-J on Dwg. A-3.
  5. Caulk all joints between masonry and wood or metal.

DATE	DESIGNED BY	DMC NO.
AUG. 4, 195	J. S.	A-2
DRAWN BY	APPROVED BY	
C.H. MILLER		2 of 5

STATE OF VERMONT  
DIVISION OF STATE BUILDINGS  
AGENCY OF ADMINISTRATION  
MONTPELIER, VERMONT

STANDARD  
3 BAY HIGHWAY GARAGE BUILDING  
ELEVATIONS