

THIS SECTION TO BE MADE REMOVABLE

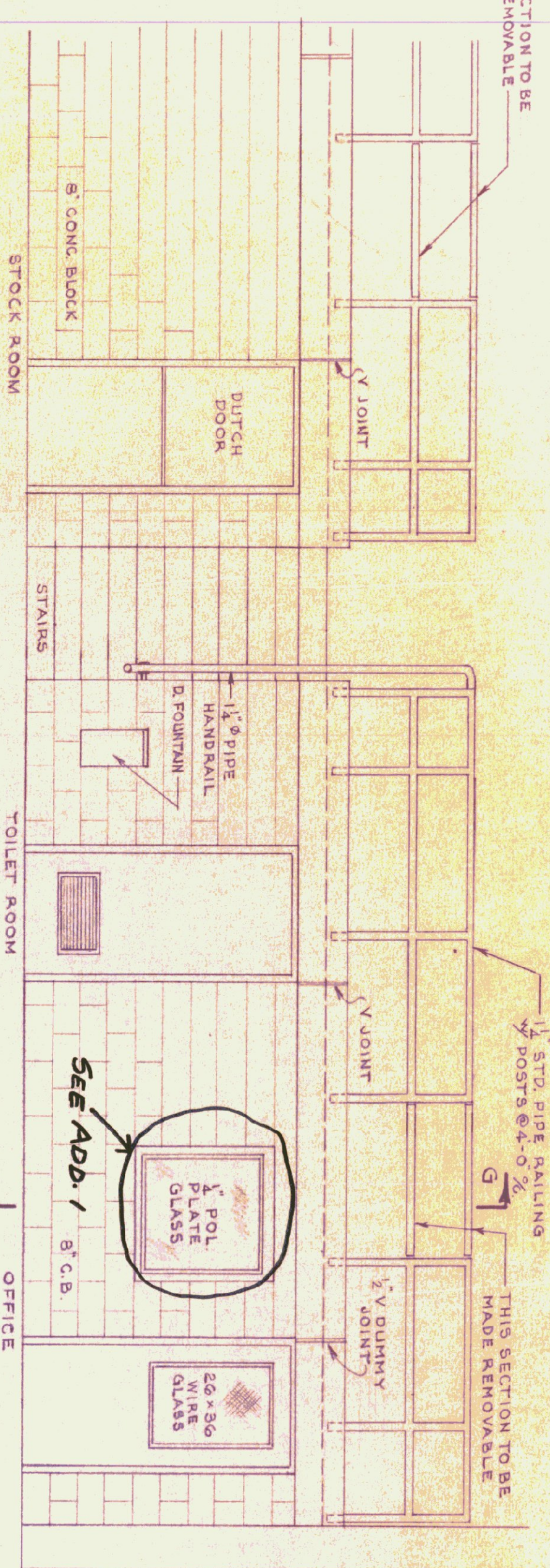

PARTIAL ELEVATION LOOKING TOWARDS GALLERY
DO NOT SCALE

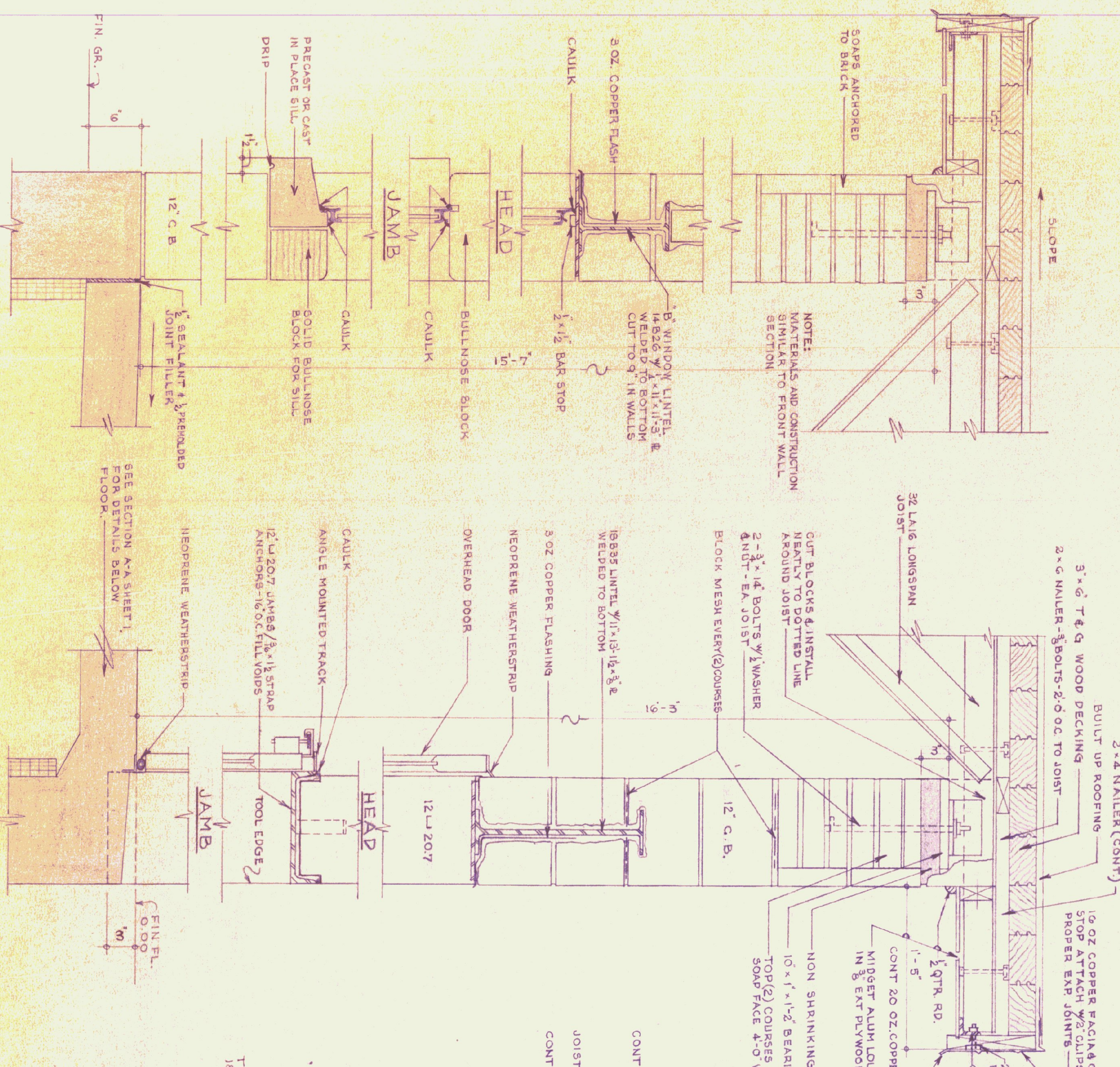

WALL SECTION - REAR ELEVATION
(THRU 6" WINDOWS)

WALL SECTION - FRONT ELEVATION
(THRU OVERHEAD DOOR AREA)

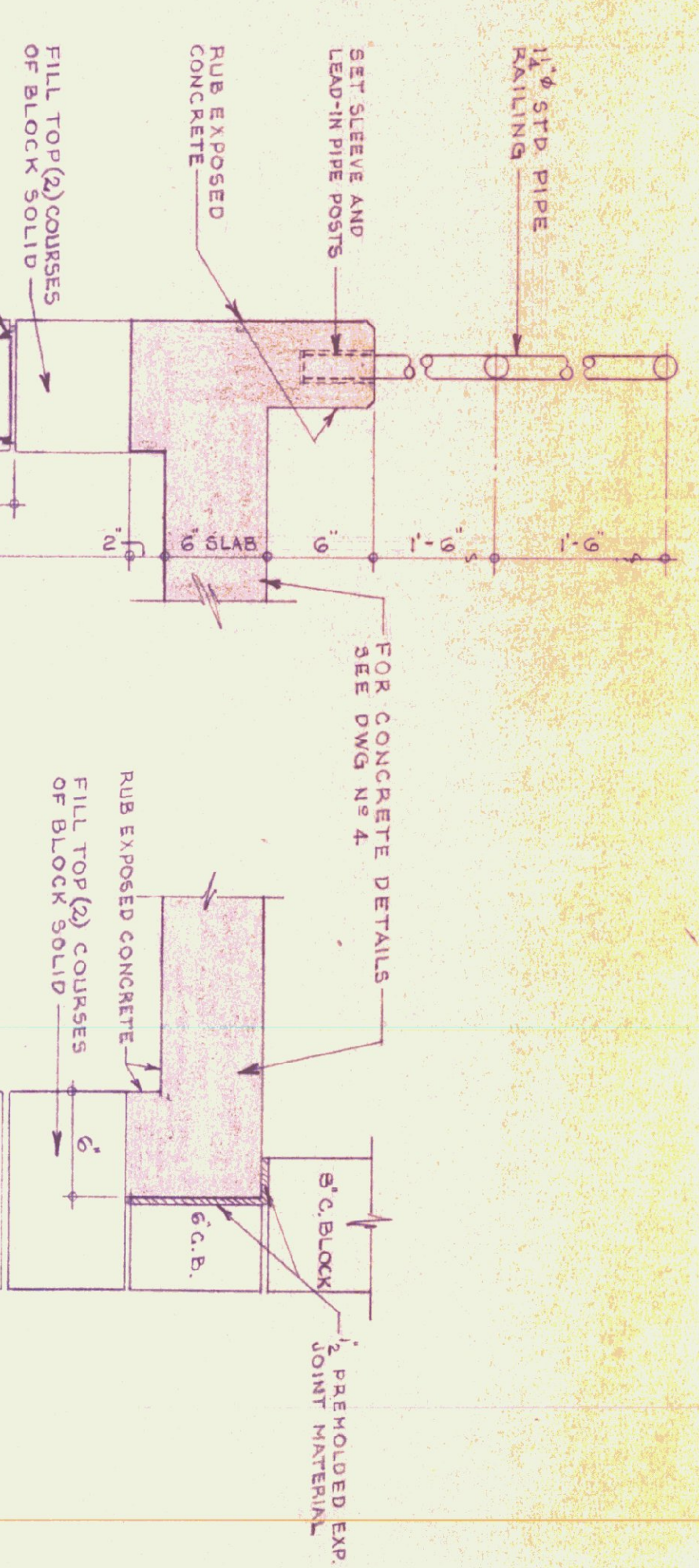

SECTION G-G

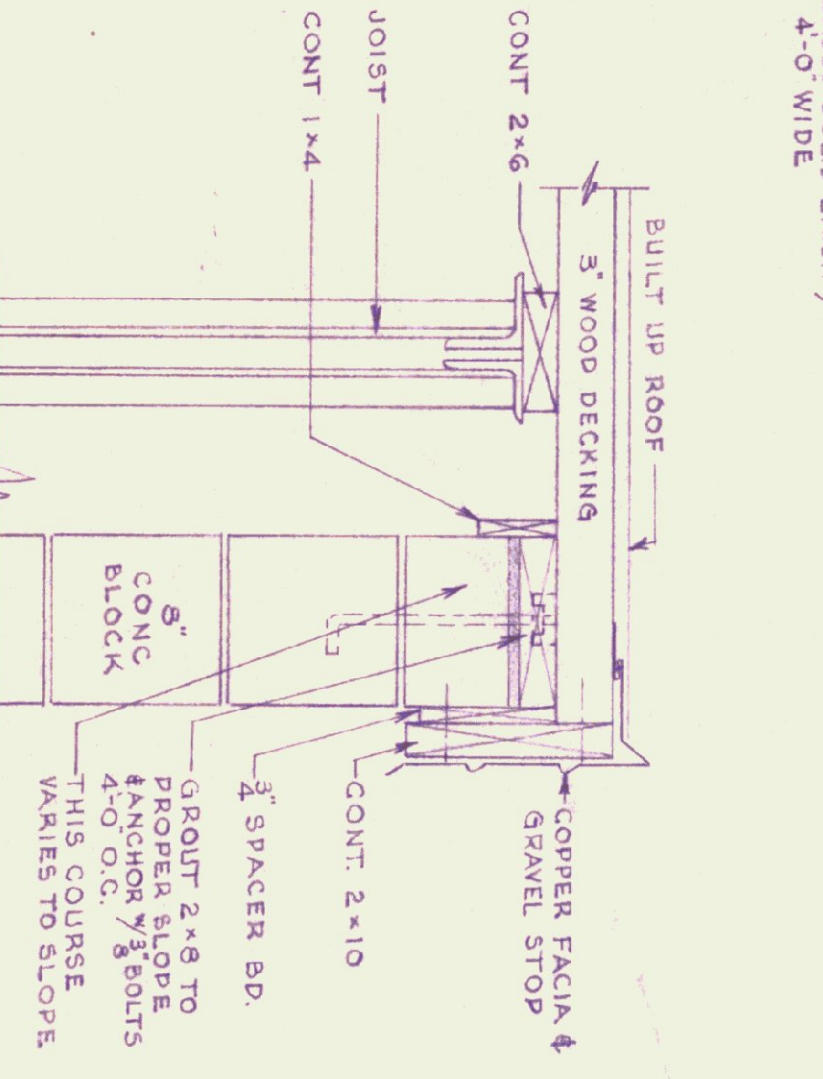

SECTION THRU 6" EXT WALL
(ABOVE GALLERY)

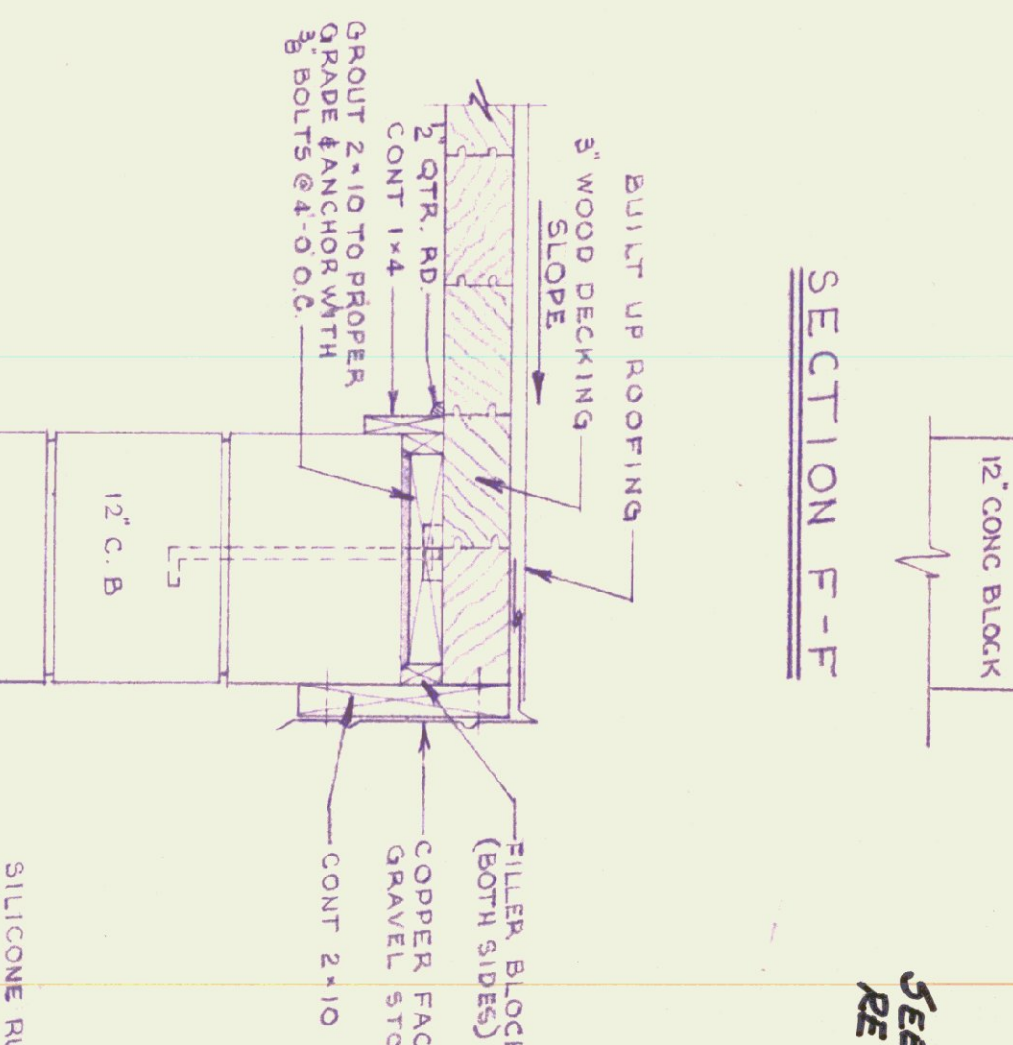

SECTION F-F

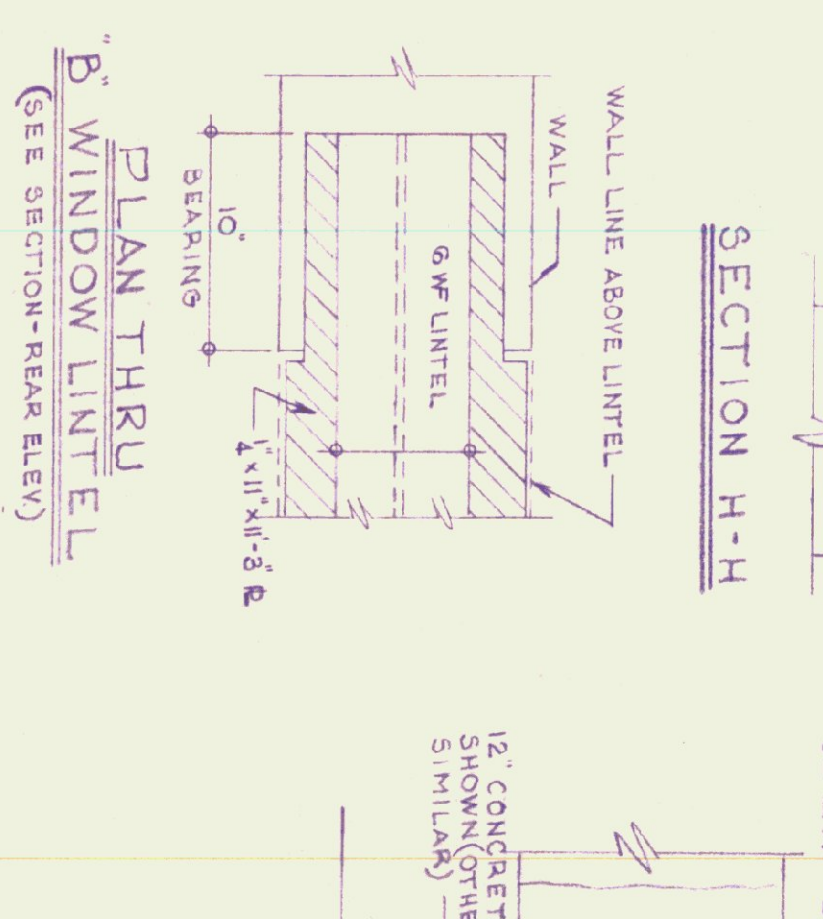

SECTION H-H

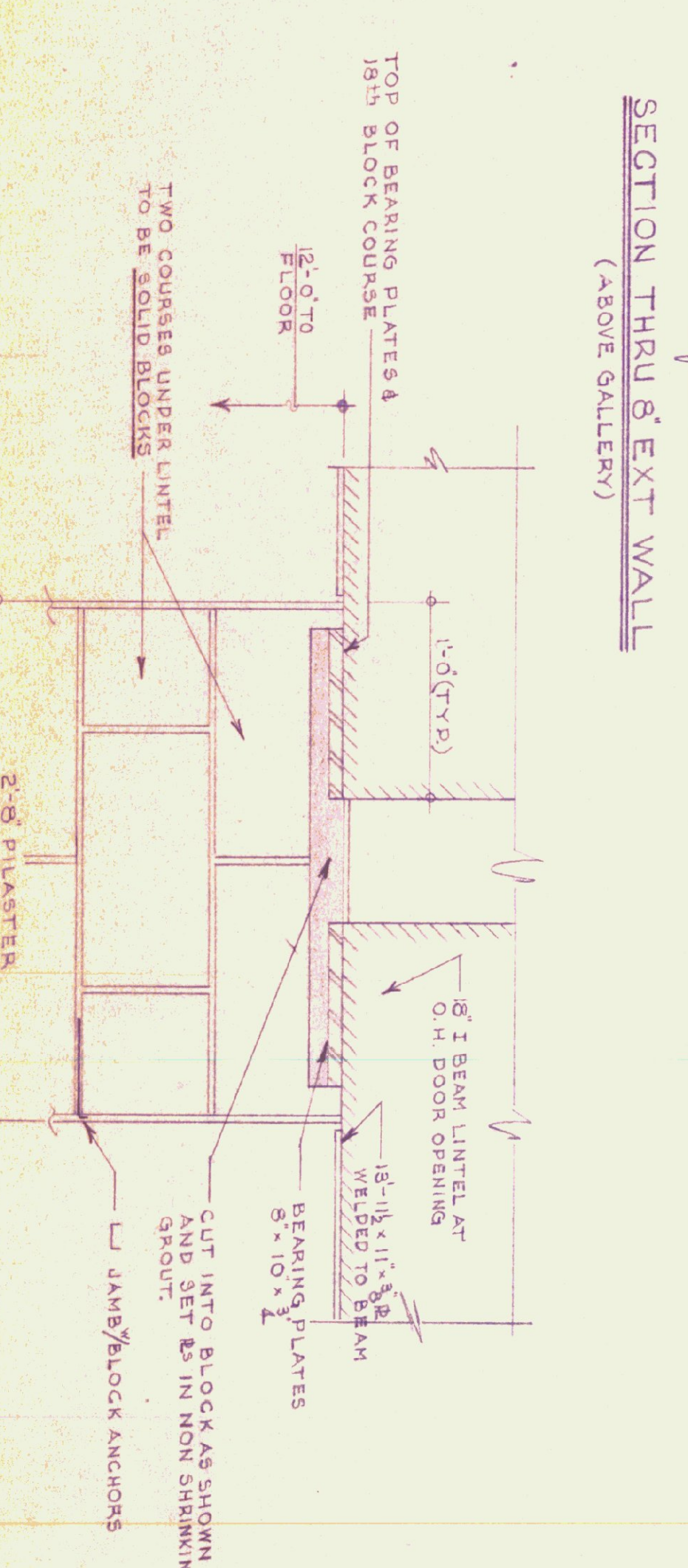

TYPICAL SECTION AT O.H. DOOR
PILASTER

GENERAL NOTES
CAULK ALL JOINTS BETWEEN MASONRY AND DISSIMILAR MATERIALS IN A WORKMAN LIKE MANNER. ET METAL WINDOW FRAMES.
ALL EXTERIOR DOORS SHALL HAVE NON REMOVABLE PIN HINGES. ROOM DESIGN LOAD: LL = 50/54 FT.

TYPE	SIZE	REMARKS
A	3'-0" x 7'-0" x 1 3/4"	26" x 36" UPPER GLAZED LIGHT (GLASS)
B	3'-0" x 6'-6" x 1 3/4"	26" x 30" UPPER GLAZED LIGHT (GLASS)
C	3'-0" x 6'-6" x 1 3/4"	12" x 24" BOTTOM LOUVER
D	3'-0" x 6'-6" x 1 3/4"	DUTCH DOOR WITH SHELF
E	3'-0" x 7'-0" x 1 3/4"	HOLLOW METAL W/ PANIC BAR
F	3'-0" x 6'-6" x 1 3/4"	WITHOUT LOUVER
G	3'-0" x 7'-0" x 1 3/4"	B LABEL (BOILER ROOM)

NOTES: - DOORS & FRAMES TO BE HOLLOW METAL. ALL GLASS SHALL BE 1/2" POL. B. GLASS (EXCEPT AS NOTED) FOR FRAME DETAILS. SEE BELOW FOR EXT DOORS TO HAVE ALUMI SADDLES. DOORS TO BE WEATHERSTRIPPED ALL SIDES.

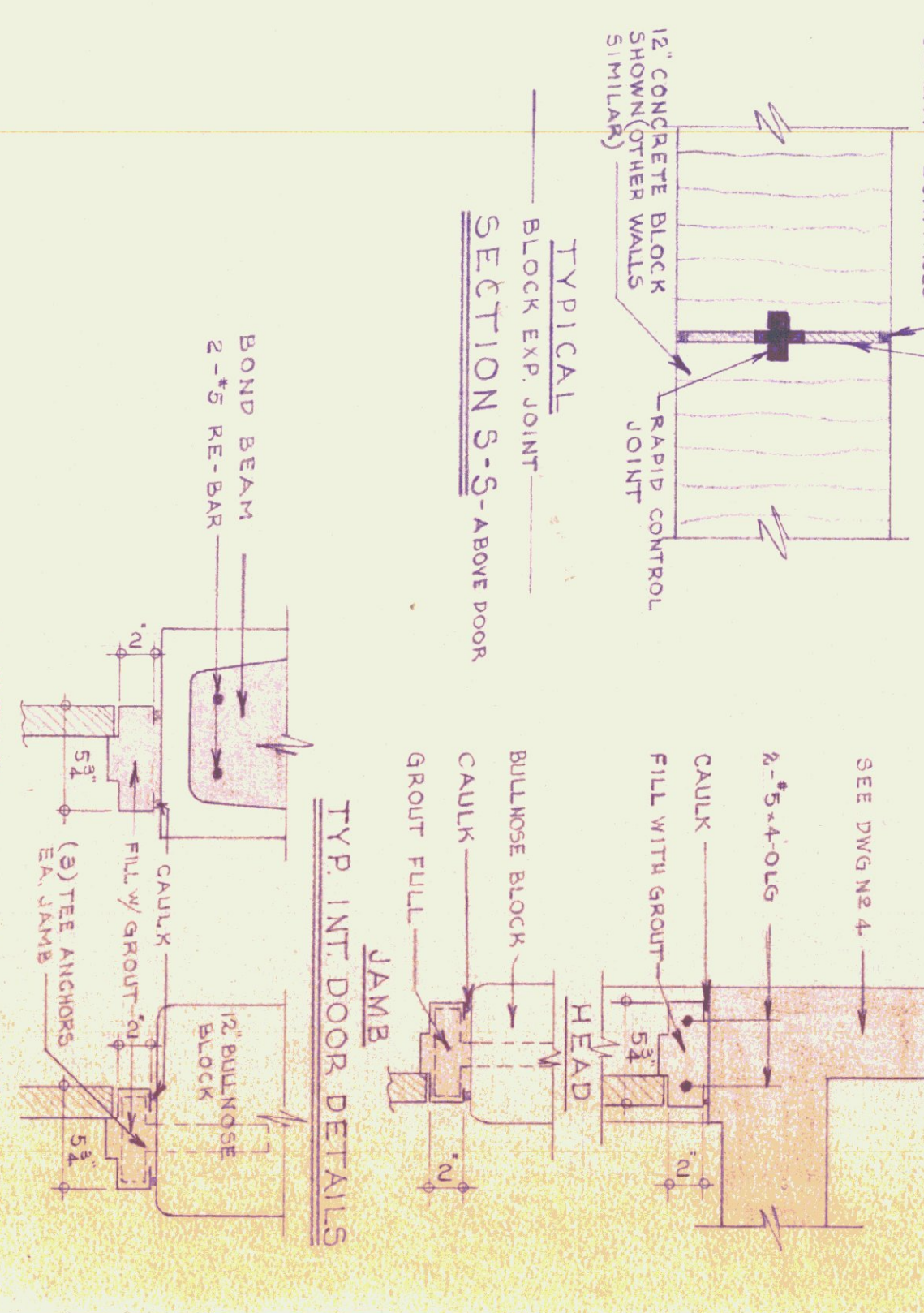

TYPICAL SECTION S-S - ABOVE DOOR

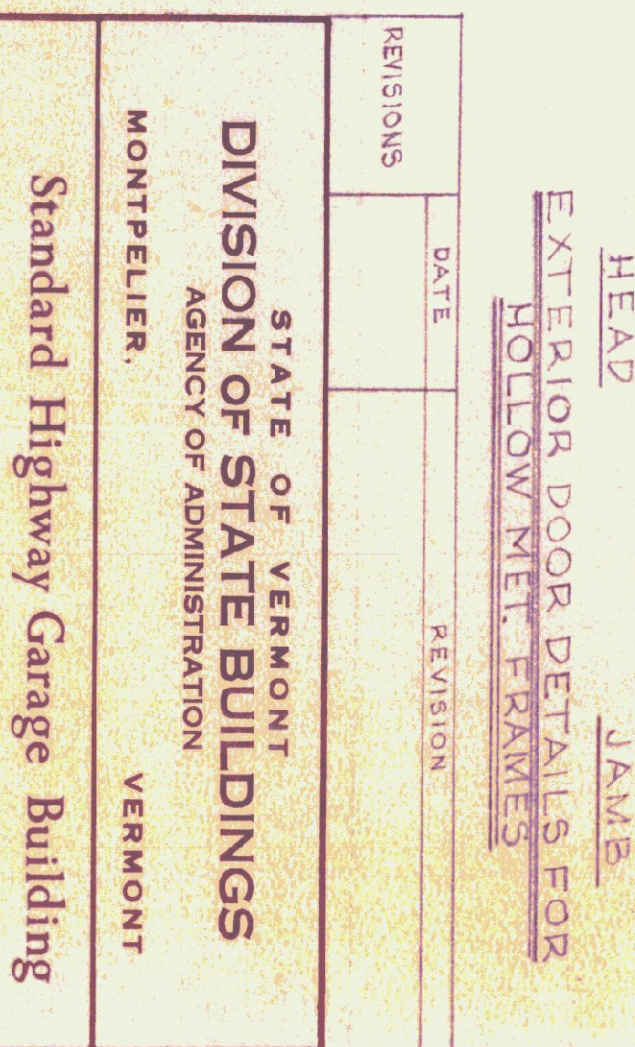

EXTERIOR DOOR DETAILS FOR HOLLOW MET FRAMES

STATE OF VERMONT
DIVISION OF STATE BUILDINGS
AGENCY OF ADMINISTRATION
MONTPELIER, VERMONT

Standard Highway Garage Building
SELECTED DETAILS

SCALE: 1/2" = 1'-0" or as noted

DATE: 10/18/74
DRAWN BY: [Signature]
DESIGNED BY: [Signature]
APPROVED BY: [Signature]

DATE: []
DRAWING NO.: A3
OF []