

STATE OF VERMONT PROPOSED STATE HIGHWAY MAINTENANCE GARAGE

LOCATED IN NEW HAVEN, VERMONT

INDEX

- 1. SITE PLAN (BUILDING & DRIVEWAY)
- 2. FLOOR PLAN (HIGHWAY MAINTENANCE GARAGE)
- 3. ELECTRICAL PLAN
- 4. MECHANICAL PLAN
- 5. STRUCTURAL PLAN
- 6. FOUNDATION PLAN
- 7. ELEVATION PLAN
- 8. SECTION PLAN
- 9. DETAIL PLAN
- 10. FINISH SCHEDULE
- 11. MATERIAL SCHEDULE
- 12. SPECIFICATIONS
- 13. NOTES

LEGEND

- NEW CONCRETE
- EXISTING CONCRETE
- EXISTING FOOTING
- EXISTING FOUNDATION
- EXISTING WALL
- EXISTING ROOF
- EXISTING FLOOR
- EXISTING CEILING
- EXISTING LIGHTING
- EXISTING MECHANICAL
- EXISTING ELECTRICAL
- EXISTING PLUMBING
- EXISTING PAINT
- EXISTING FINISH
- EXISTING LANDSCAPE
- EXISTING UTILITIES
- EXISTING TREES
- EXISTING SHRUBS
- EXISTING GRASS
- EXISTING DRIVEWAY
- EXISTING PAVEMENT
- EXISTING CURB
- EXISTING GUTTER
- EXISTING SLOPE
- EXISTING ELEVATION
- EXISTING DISTANCE
- EXISTING AREA
- EXISTING VOLUME
- EXISTING WEIGHT
- EXISTING FORCE
- EXISTING MOMENT
- EXISTING ENERGY
- EXISTING POWER
- EXISTING PRESSURE
- EXISTING TEMPERATURE
- EXISTING HUMIDITY
- EXISTING VELOCITY
- EXISTING ACCELERATION
- EXISTING FREQUENCY
- EXISTING PERIOD
- EXISTING PHASE
- EXISTING AMPLITUDE
- EXISTING WAVELENGTH
- EXISTING FREQUENCY
- EXISTING PERIOD
- EXISTING PHASE
- EXISTING AMPLITUDE
- EXISTING WAVELENGTH

PROPOSED STATE HIGHWAY MAINTENANCE GARAGE
LOCATED IN NEW HAVEN, VERMONT

SCALE: 1" = 20'

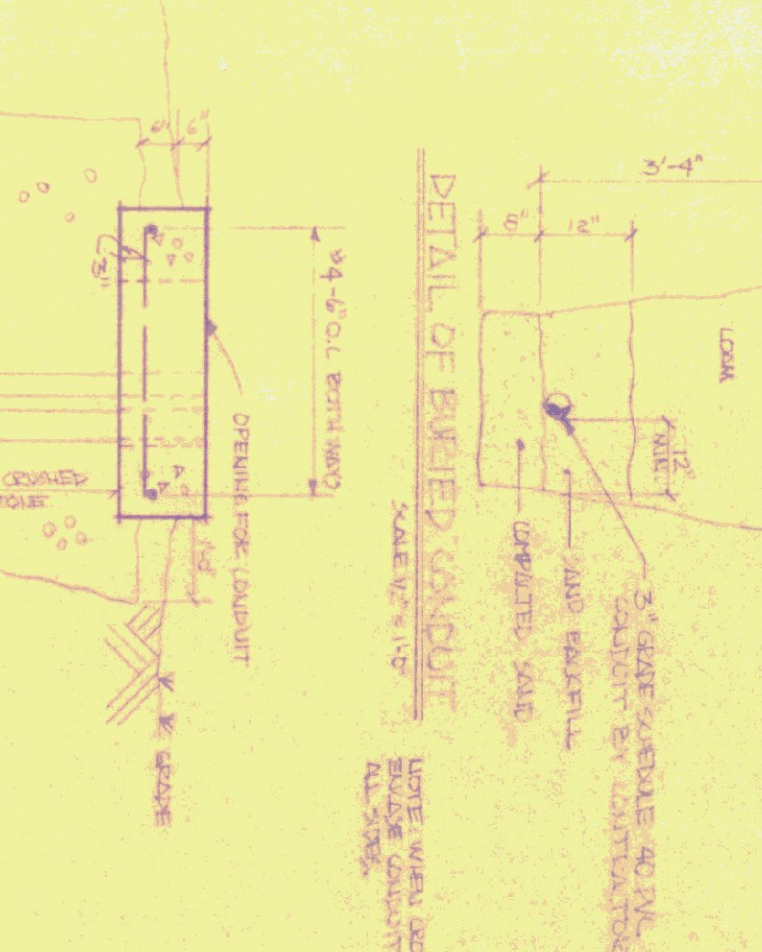
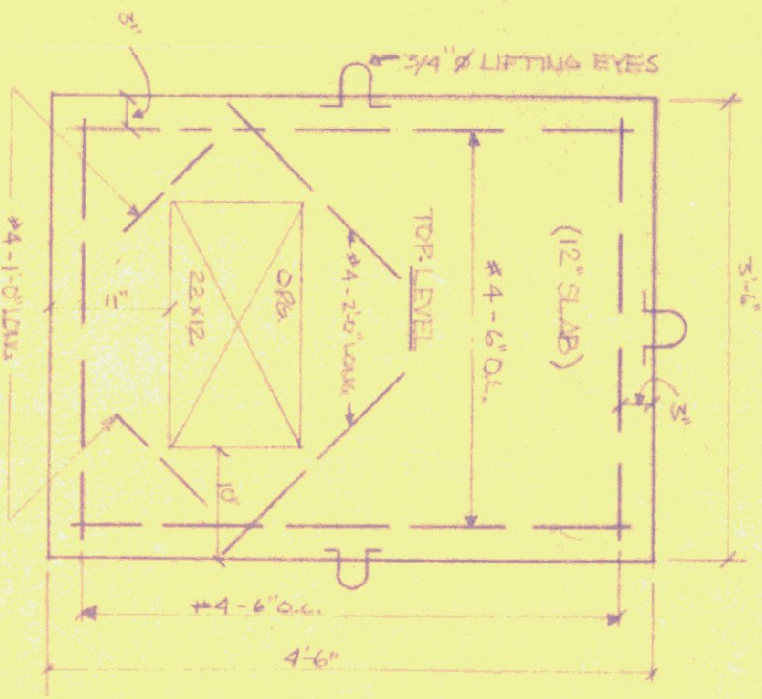

BORING DATA

NO.	DATE	BY
1	1/11/47	FF

ESTIMATE COST	PERCENTAGE	TEST	RESULTS
10	100	100	100
11	110	110	110
12	120	120	120
13	130	130	130
14	140	140	140
15	150	150	150
16	160	160	160
17	170	170	170
18	180	180	180
19	190	190	190
20	200	200	200

NOTES: TRANSFORMER PAD
1. CONCRETE - GOOD PRACTICE
2. PAD TO BE LEVEL
3. ALL CHANGES ALL EXTERIOR FINISHES
4. ALL LIFTING BY MEANS OF DRY RIGID CONDITIONS
5. SURROUNDING FINISHING TO BE DRY RIGID CONDITIONS

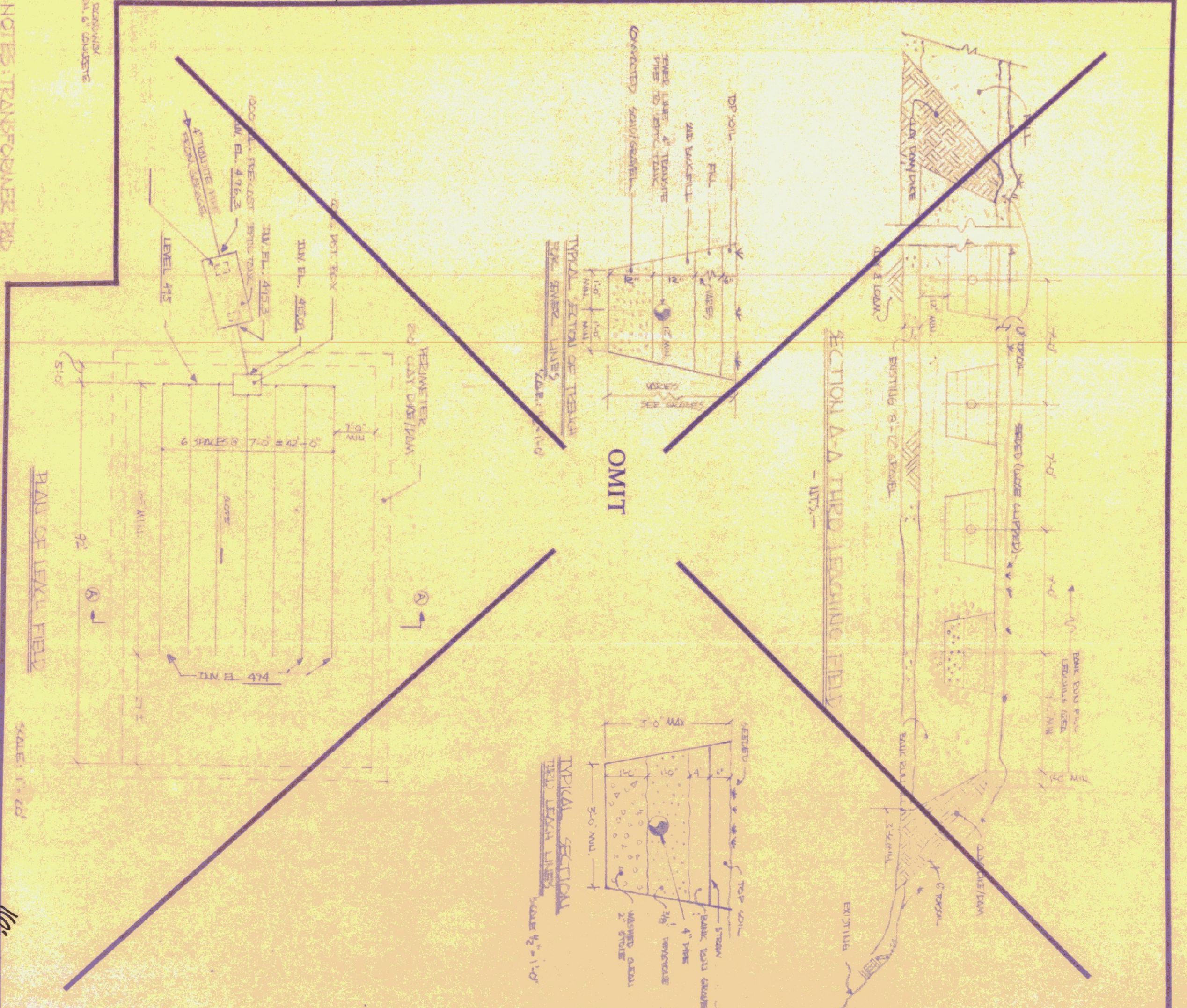

DATE	INT.	REVISIONS
6-2-77	T.S.	REV. 1
9-7-77	T.S.	REV. 2

STATE OF VERMONT
DEPARTMENT OF ADMINISTRATION
VERMONT

STATE BUILDINGS DIVISION

DESIGNED BY: *Montpelier*
DRAWN BY: *Montpelier*
DATE: 9-7-77
APPROVED BY: *Montpelier*
SCALE: AS SHOWN