

GENERAL NOTES:

- ALL MATERIAL TO BE FURNISHED BY CONTRACTOR.
- ALL EXPOSED METAL TO BE GALVANIZED. CORNER ANGLES, DOOR GUIDES, BRACKETS ETC. SHALL BE PAINTED FLAT BLACK (2 MILS THICK L.V.T. AND OVER RUST INHIBITING PRIMER).
- ALL ELECTRICAL WORK SHALL COMPLY WITH N.E.C.
- ALL FRAMING AND BOARD & BATTEN SIDING MATERIALS SHALL BE FASTENED USING APPROPRIATELY SIZED FASTENERS AND ACCORDING TO MANUFACTURER'S SPECIFICATIONS.

TRUSS NOTES:

- TRUSS MANUFACTURER TO SEND SUBMISSIONS TO THE RESIDENT ENGINEER.
- A FULL SET OF ENGINEERED AND STAMPED DRAWINGS FOR APPROVAL PRIOR TO TRUSS MANUFACTURE.
- TRUSS MANUFACTURER TO PROVIDE THE CONTRACTOR WITH ALL THE NECESSARY INSTRUCTIONS FOR PROPER TRUSS INSTALLATION. ANCHORAGE, BRACING, LIFTING, ETC.
- MINIMUM LOADS: PER 1991 VERNON FIRE PROTECTION CODE.
- CEILING - 40 P.S.F. PER 1991 VERNON FIRE PROTECTION CODE.
- FLOOR - 40 P.S.F. PER 1991 VERNON FIRE PROTECTION CODE.
- WIND - 23 P.S.F.
- EXPOSURE, BRACING PER TRUSS MANUFACTURER AND PER MINIMUM TRUSS BRACING DETAIL IN SPECIFICATIONS.

FINISH NOTES:

- ALL BOARDS & BATTENS TO BE STAINED WITH ONE COAT ALL SURFACES PRIOR TO INSTALLATION.
- AFTER INSTALLATION EXTERIOR SIDING TO RECEIVE (1) ADDITIONAL COAT OF STAIN.
- STAIN TO BE SHERWIN WILLIAMS GORON BROWN OR EQUAL. FIRST COAT WILL BE STAIN-THROUGH STAIN & THE SECOND COAT WILL BE HIGH-GLASS STAIN.

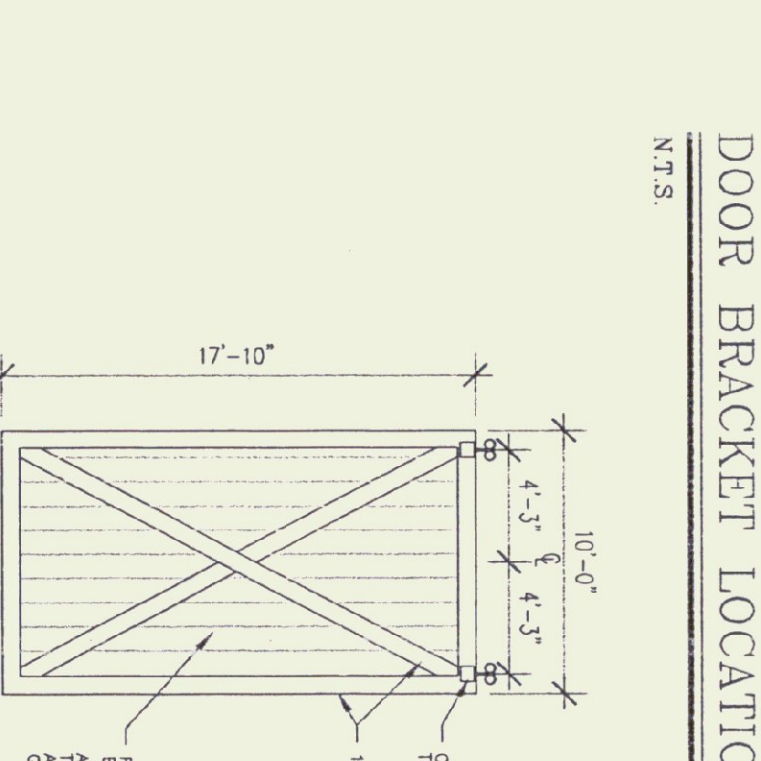
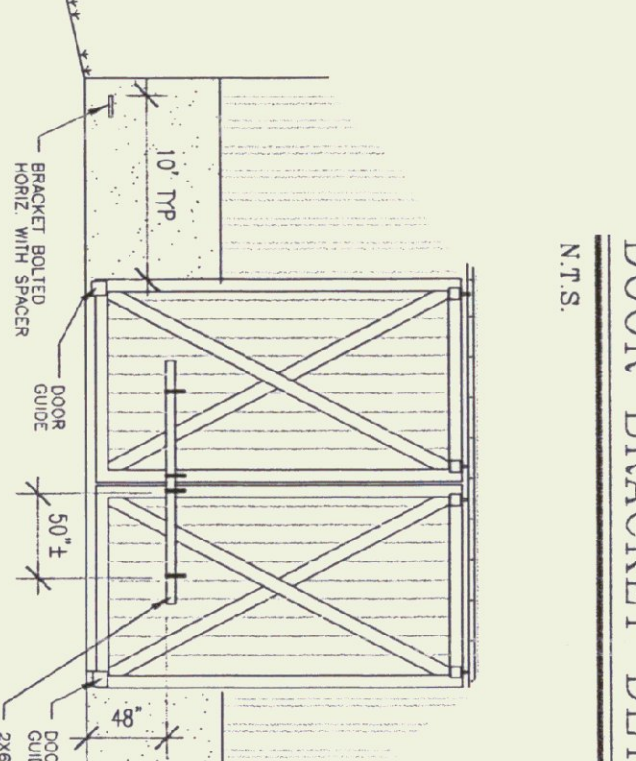
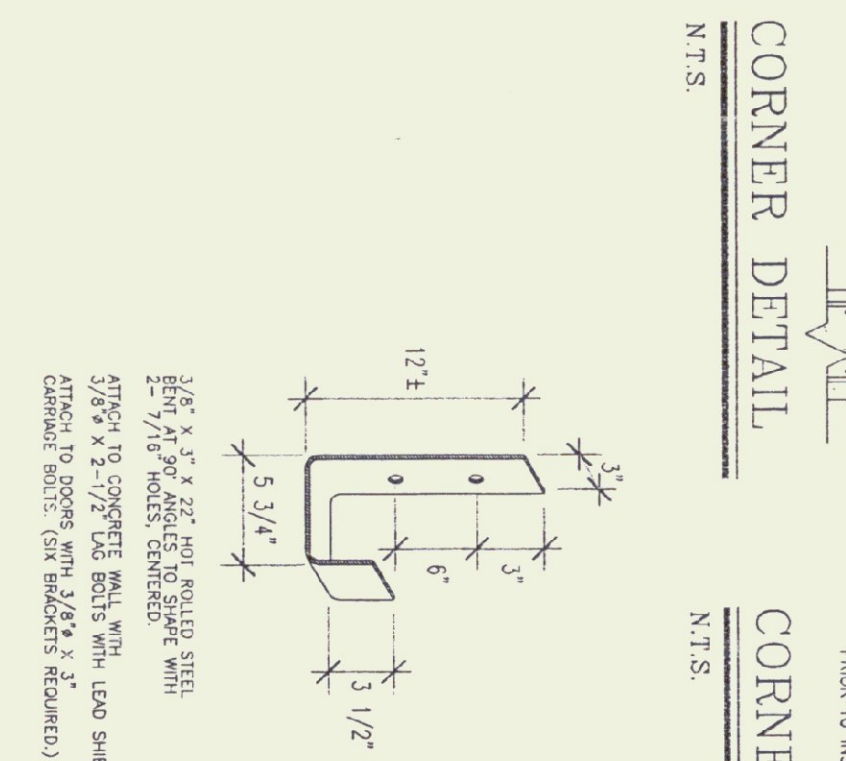
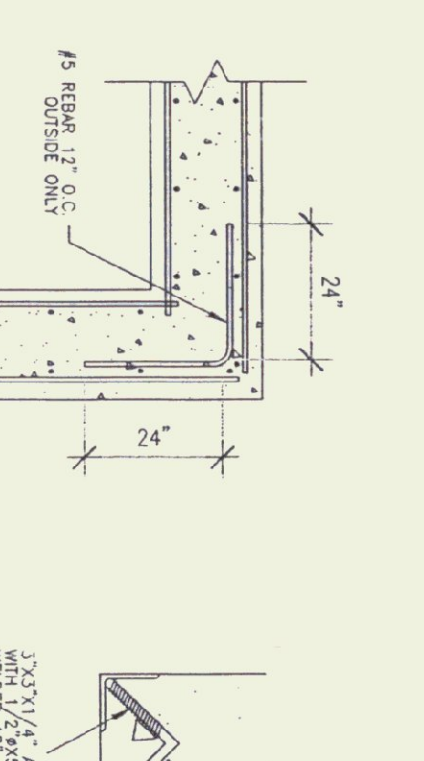

CONCRETE NOTES:

- ALL CONCRETE TO BE 3000 PSI @ 28 DAYS WITH A MAXIMUM SLUMP OF 4".
- CONCRETE TO BE CLASS "B" PER A.C.I. STANDARD SPECIFICATION 501.23 WITH 6% - 8% AIR ENTRAINMENT.
- 1/2" V-JOINTS IN EXPOSED FACE OF CONSTRUCTION JOINTS.
- 3/4" CHAINES ON EACH FACE OF EXPANSION JOINTS.
- CALCULATED L.I.R. CAST INTO WALL CORNERS AT DOOR OPENINGS.
- BE-PAID TO BE CONTINUOUS THROUGH CONSTRUCTION JOINTS.
- NO HORIZONTAL CONSTRUCTION JOINTS IN WALLS - CONTINUOUS POUR.
- NO CONSTRUCTION OR EXPANSION JOINTS REQUIRED IN FOOTINGS.
- CONTRACTOR TO LEAVE NO METAL WITHIN 1" OF SURFACE OF CONCRETE.
- ALL RE-PAIR TO BE GRADE 80.
- RE-PAIR TO BE STORED ON BLOCKING 4" MIN. ABOVE GROUND.
- CONCRETE SUPPLIER TO PROVIDE TEST CHUNDERS FOR CONCRETE TESTING.
- ALL CONCRETE TESTING TO BE DONE BY OWNER, CONTRACTOR IS RESPONSIBLE FOR SCHEDULING.
- EXPOSED WALLS TO BE DRESS FINISHED PER A.O.T. SPECIFICATIONS.

LUMBER NOTES:

- FRAMING MEMBERS TO BE KIN DRESS CONIST. GRADE. SPECIES MAX. 18% MOISTURE CONTENT.
- PLATES & HALTERS IN CONTACT WITH CONCRETE TO BE CCA 10 TREATED.
- BOARD & BATTEN SIDING TO BE NATIVE ROUGH SAWN WHITE PINE. BOARDS TO BE RANDOM WIDTH.
- BOARD SIDING & BATTEN STRIPS TO BE FULL LENGTH (NO HORIZONTAL JOINTS). SIDING TO BE KIN DRESS TO MAK. 18% MOISTURE CONTENT BEFORE STAIN IS APPLIED.
- ALL WALLS TO BE CALKED.

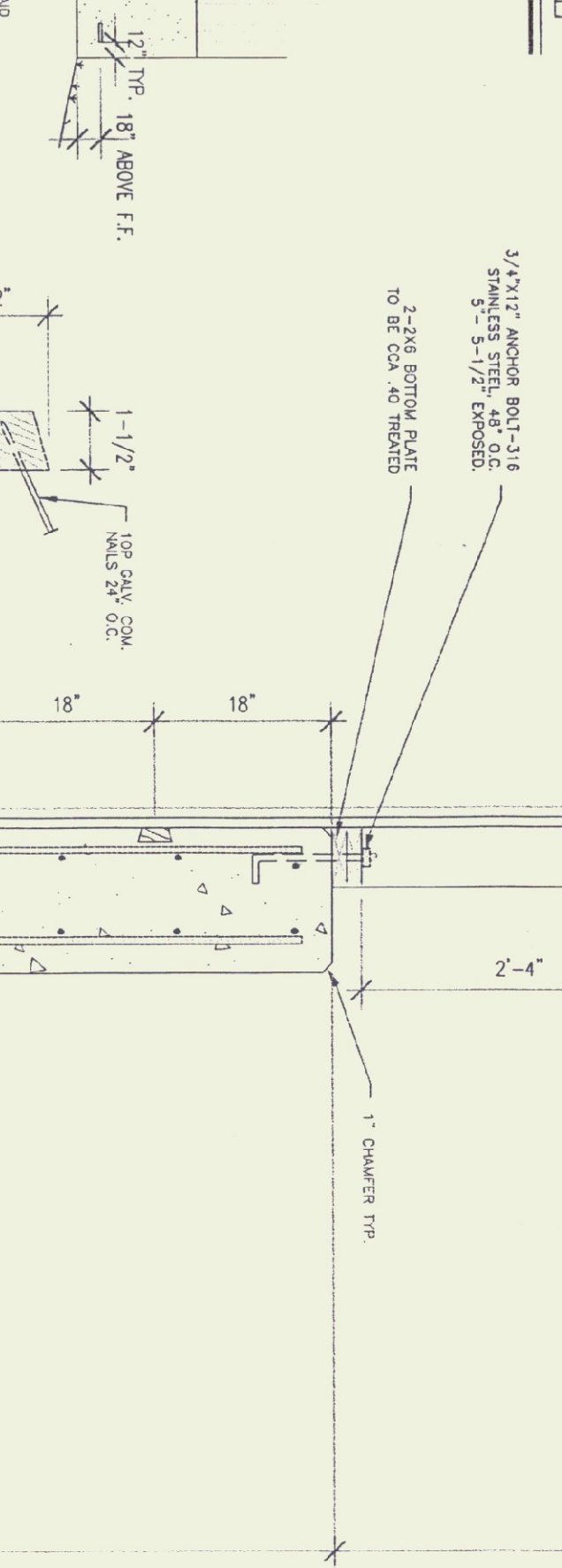
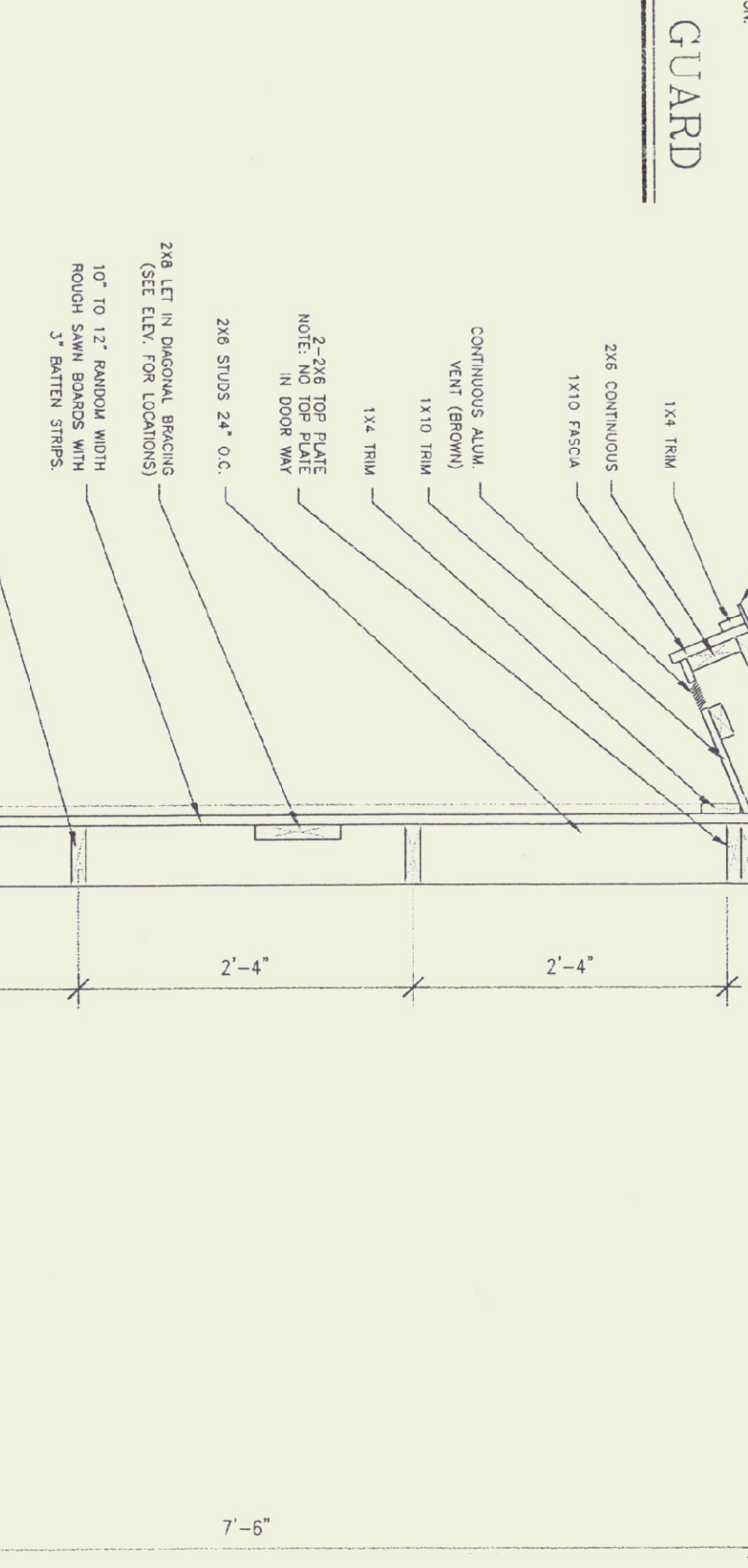
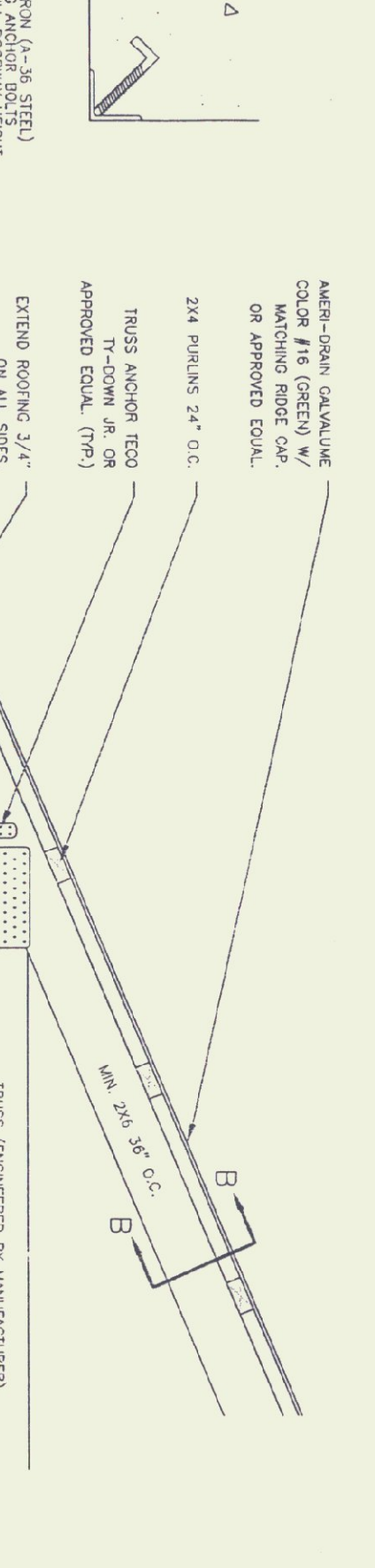

REVISIONS

| | |
|----------|--------|
| 12-29-97 | G.D.N. |
| 1-8-98 | G.D.N. |
| 2-10-99 | D.T.H. |

LOCATION & BUILDING
40' X 84' SALT SHED

SCALE: AS NOTED
DATE: JAN 1997
DRAWN BY: G. D. NORWOOD
APPR. BY:

TOWN: VERMONT

