

**GENERAL NOTES**

FINISH GRADE SHALL BE MIN. OF 6" BELOW FINISH FLOOR - AT BLDG ON RIGHT, LEFT & REAR ELEVATIONS AND TO BE COMPLETELY FINISHED IN A REAR ELEVATION.

ALL EXPOSED CONCRETE SHALL BE RUBBED TO 4" BELOW FINISH GRADE. CONCRETE UNDER CONSTRUCTION JOINTS SHALL HAVE A V-GROOVE TO 4" BELOW FIN. GRADE. BUILD CONTROL JOINTS AS PER SECTION 2-5 ON DWG. 5 AND WOOD OR METAL CAULK ALL JOINTS BETWEEN MASONRY AND WOOD OR METAL.

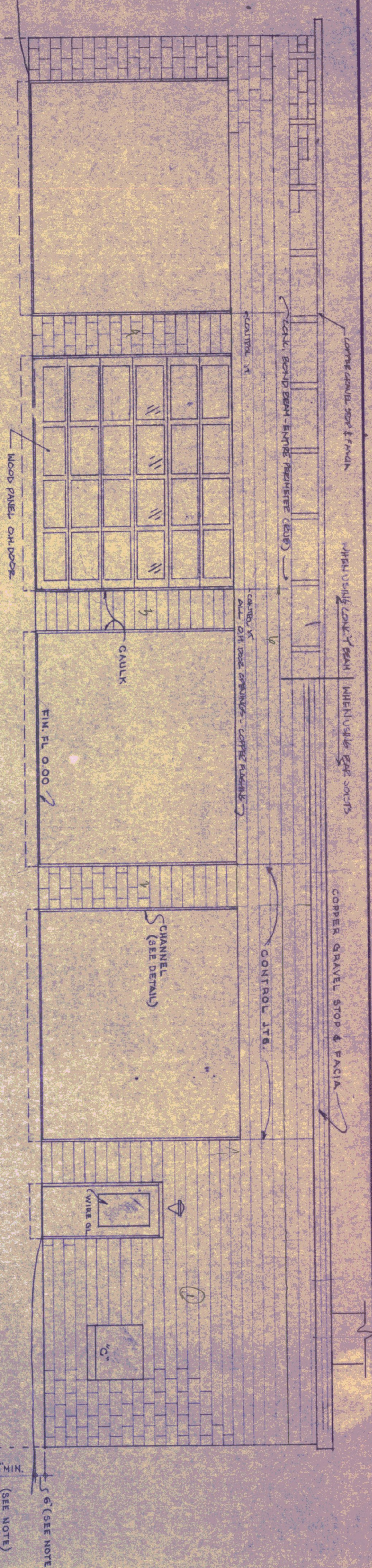

**FRONT ELEVATION**

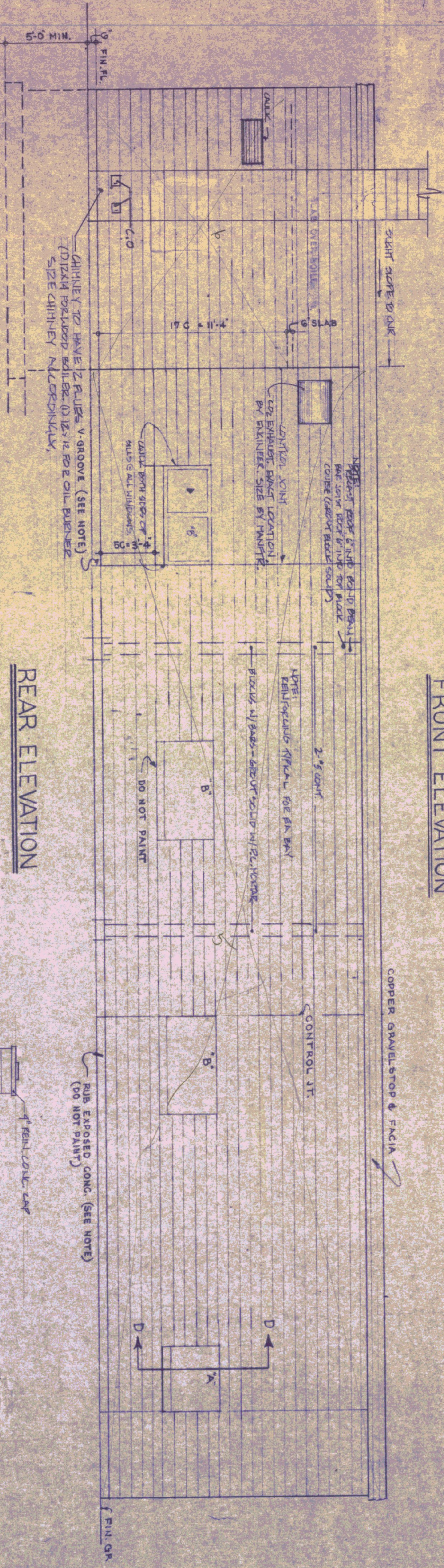

**REAR ELEVATION**

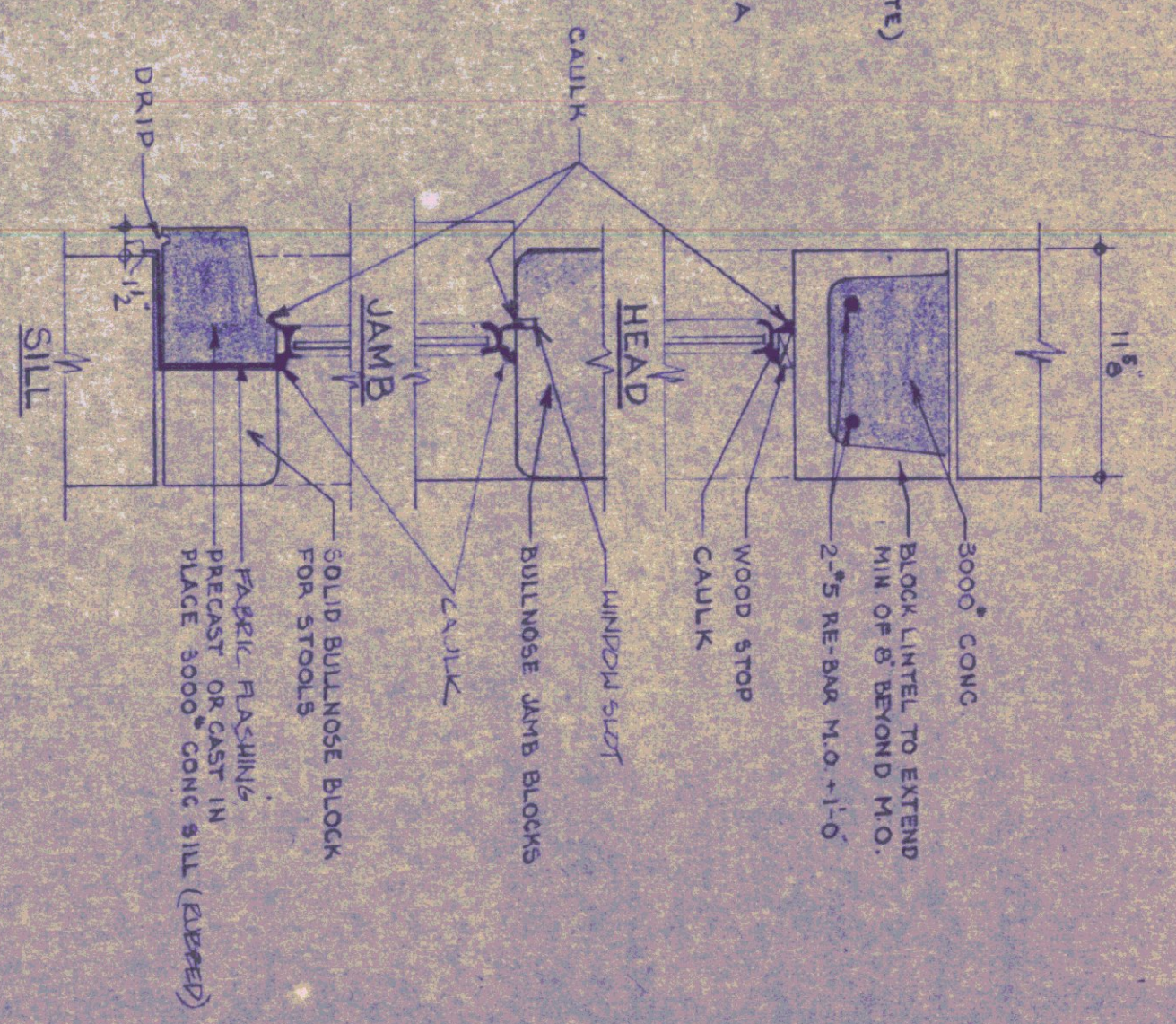

**SECTION D-D SIGHT SHIP DRAWING FOR WINDOW INSTALLATION**

SECTION SCALE: 1/2" = 1'-0"

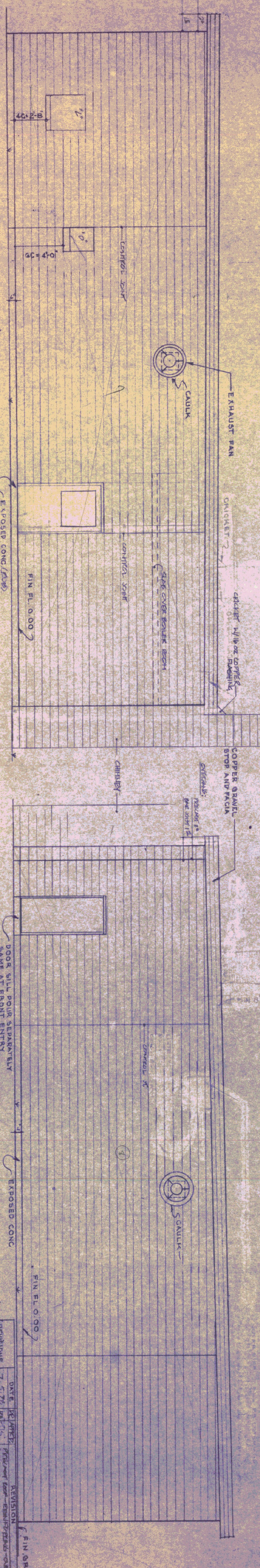

**LEFT END ELEVATION**

**RIGHT END ELEVATION**

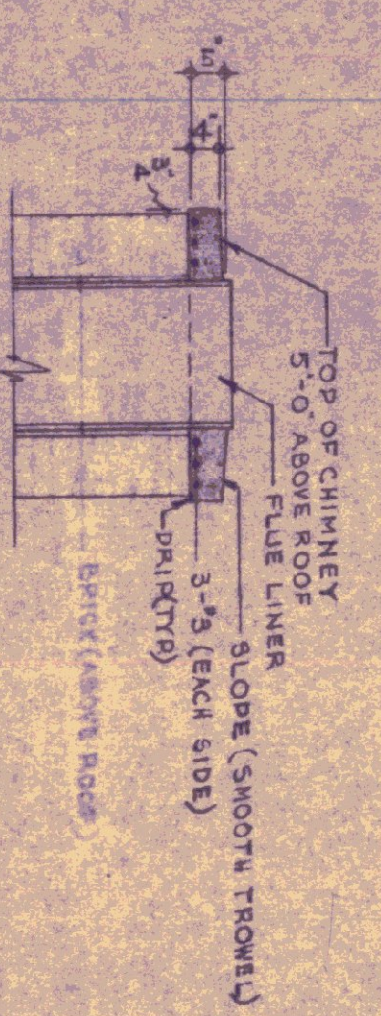

**CHIMNEY CAP DETAILS**

ELEVATIONS SCALE: 1/4" = 1'-0"

DATE: 10-18-74	DESIGNED BY: [Signature]	APPROVED BY: [Signature]	DWG. NO. R-511
DRAWN BY: STUDIO SYSTEM INC.	DESIGNED BY: [Signature]	APPROVED BY: [Signature]	DWG. NO. A2
<b>STATE OF VERMONT</b> <b>DIVISION OF STATE BUILDINGS</b> AGENCY OF ADMINISTRATION <b>VERMONT</b>			
<b>Standard Highway Garage Bldg.</b> <b>ELEVATIONS</b>			
SCALE: As Noted			