

NEARLY UNDER LINES - 34'-7"
 9' 0" 34'-5' 0"
 ZONE - SCHOOL CENTER

LEGEND:
 ———— E ———— UNDERGROUND STRUCTURE
 ———— W ———— UNDERGROUND WATER

SITE PLAN 1:50'
 TEMPORARY ZONIFICATION ESTABLISHED BY
 STATE HIGHWAY DEPT. DIST. # 2
 EXCLUDING ZONING AND DISTANCES
 OF PROPERTY LINES

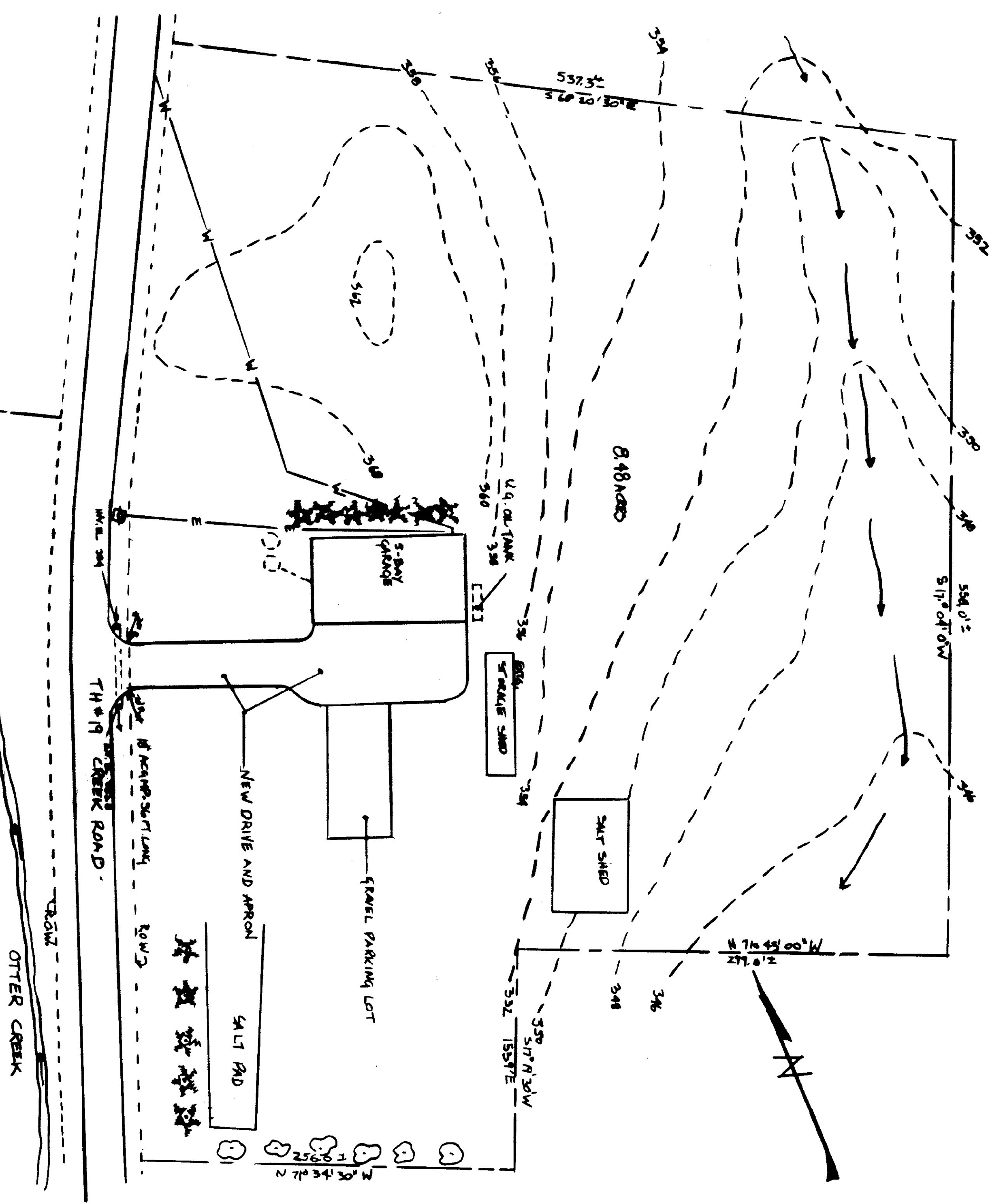

STATE OF VERMONT
 DIVISION OF STATE BUILDINGS
 AGENCY OF ADMINISTRATION
 MONTPELIER, VERMONT

PROPERTY SURVEY - MIDDLEBURY
 HIGHWAY GARAGE - ORIGNON, ©

TOWN CLERK'S OFFICE - MIDDLEBURY
 DATE: 7/8/

DATE: 7/8/	DATE:	DRAWN BY: S. LOUISIER	APPROVED BY:	DRAWING NO.:	OF:
------------	-------	-----------------------	--------------	--------------	-----