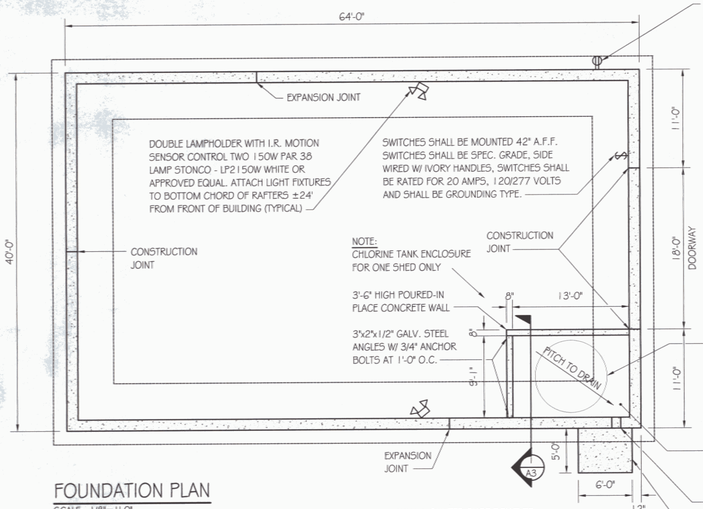

RECEPTACLES DUPLEX SPEC. GRADE, W WIRE GROUNDING TYPE, BACK WIRED WITH IVORY NYLON BODY. RECEPT. SHALL BE RATED FOR 20 AMPS @ 125 VOLTS AND SHALL BE NEMA 5-20R CONFIGURATION. MOUNT APPROXIMATELY 48" ABOVE GRADE.

FOUNDATION PLAN
SCALE: 1/8"=1'-0"

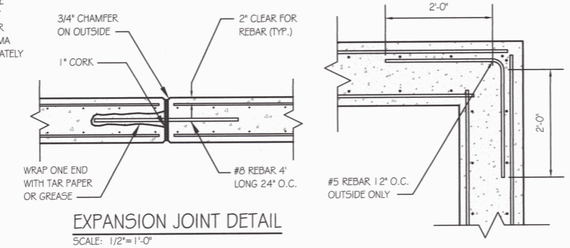

EXPANSION JOINT DETAIL
SCALE: 1/2"=1'-0"

CORNER DETAIL
SCALE: 3/4"=1'-0"

CORNER GUARD DETAIL
SCALE: 1 1/2"=1'-0"

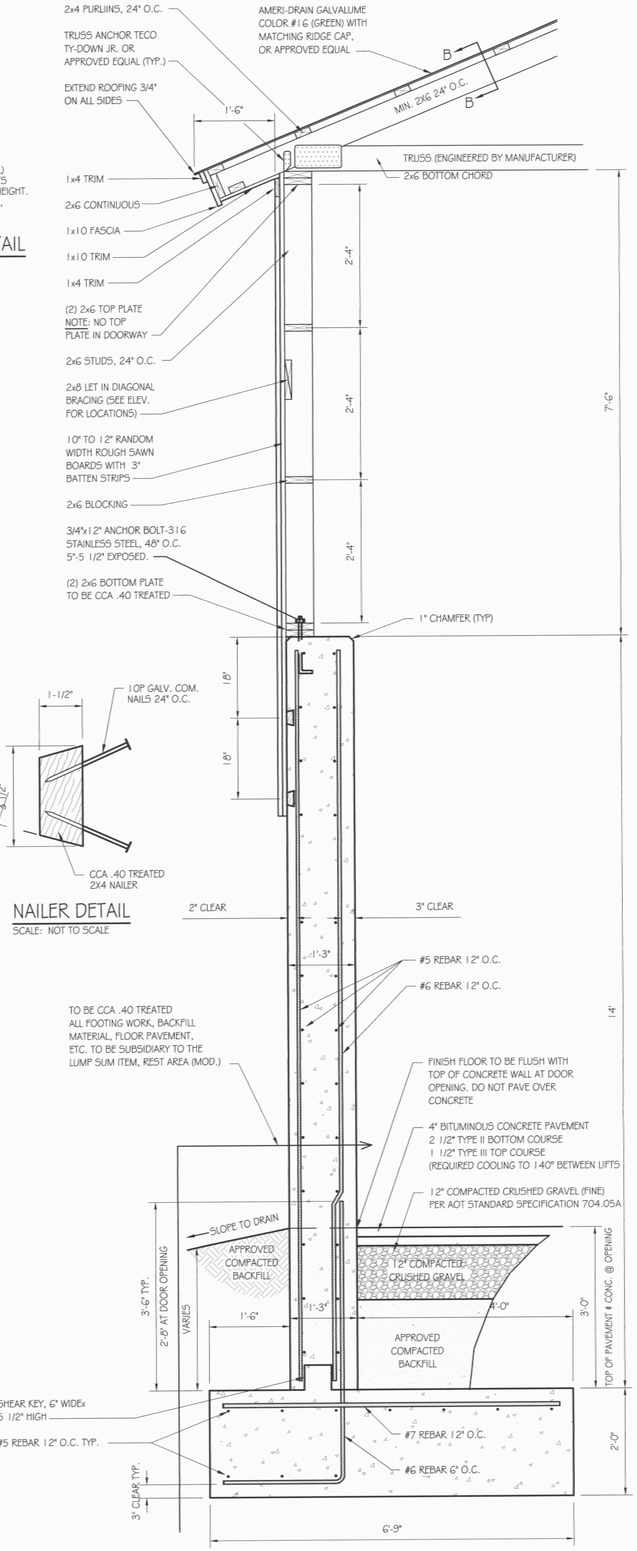

TYPICAL EXTERIOR WALL SECTION
SCALE: 3/4"=1'-0"

NOTE: SEE SHEET A1 AND A2 FOR GENERAL NOTES.

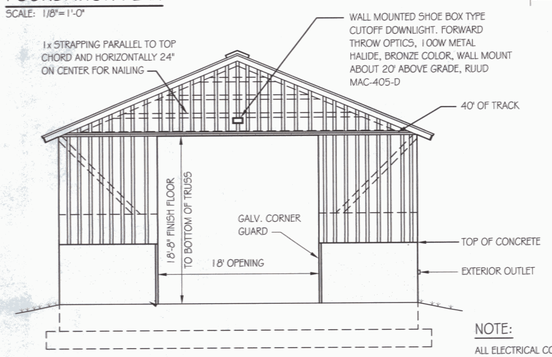

FRONT ELEVATION
SCALE: 1/8"=1'-0"

NOTE:
ALL ELECTRICAL CONDUIT BELOW GRADE AND ON THE EXTERIOR OF THE BUILDING SHALL BE 1" RIGID CONDUIT. CONDUIT INSIDE THE BUILDING SHALL BE 3/4" SCHEDULE 80 PVC

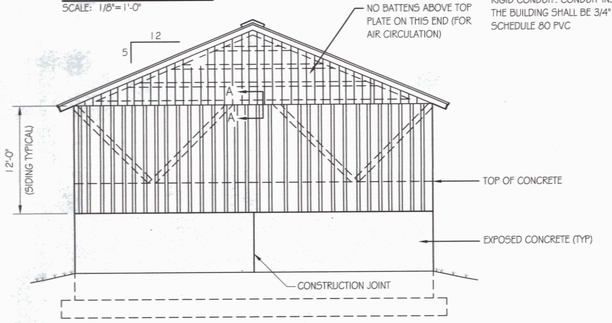

BACK ELEVATION
SCALE: 1/8"=1'-0"

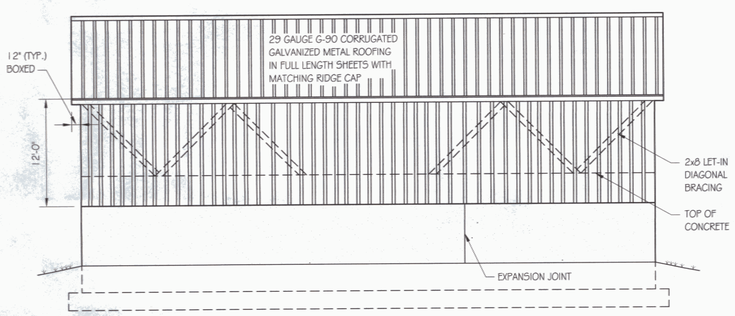

SIDE ELEVATION
SCALE: 1/8"=1'-0"

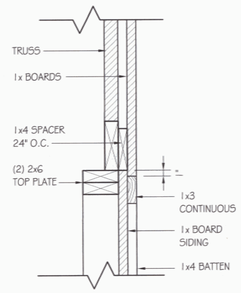

SECTION A-A
SCALE: 1"=1'-0"

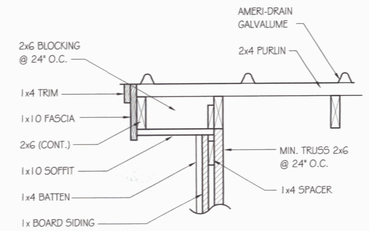

SECTION B-B
SCALE: 1"=1'-0"

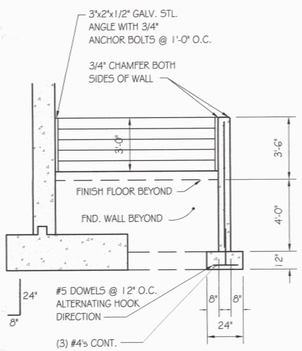

SECTION 1
SCALE: 1/4"=1'-0"

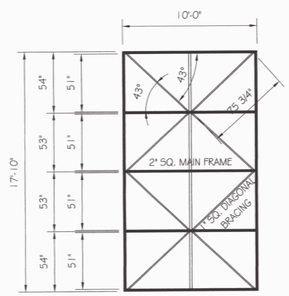

DOOR FRAMING DETAIL
SCALE: 3/16"=1'-0"

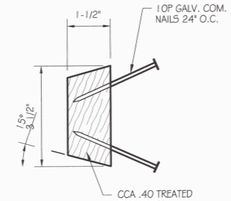

NAILER DETAIL
SCALE: NOT TO SCALE

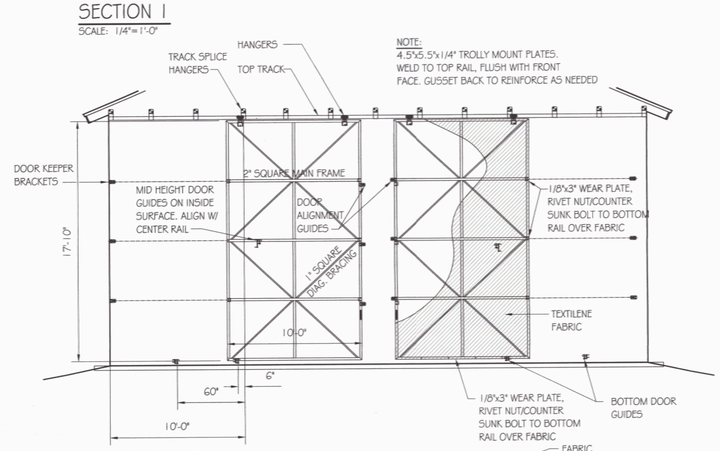

NOTE:
4.5"x5.5"x1/4" TROLLY MOUNT PLATES. WELD TO TOP RAIL, FLUSH WITH FRONT FACE. GUSSET BACK TO REINFORCE AS NEEDED

DOOR DETAIL
SCALE: 3/16"=1'-0"

GENERAL INFORMATION:
FRAME: 2" SQUARE GALV. STEEL "GATORSHIELD" FULLY WELDED
FABRIC: TEXTILENE VINYL
FABRIC/FRAME ATTACHMENT: WRAP AND TEK
HANGING HARDWARE: OVERHEAD TRACK AND HANGERS
DOOR TRACK AND GUIDE DETAILS BY DOOR MANUFACTURER.

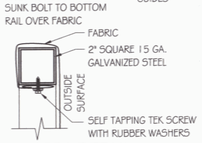

WRAP & TEK DETAIL
SCALE: NOT TO SCALE

STATE OF VERMONT
Department of Buildings and General Services
Agency of Administration
Montpelier, Vermont

VERMONT

AGENCY OF TRANSPORTATION
NEW 40'x64' STORAGE SHED
PLAN, ELEVATION AND DETAILS

NORTH FERRISBURGH

REVISIONS

SCALE:	AS NOTED
DATE:	4/2003
DRAWN BY:	T. DREW
APPR. BY:	M. MILLER

AGENCY OF TRANSPORTATION
NEW 40'x64' STORAGE SHED
PLAN, ELEVATIONS AND DETAILS

A3