

PROJECT LOCATION

N/F VT. INDUSTRIAL PARKS 63/483

VERMONT RAILWAY INC. - STATE OF VERMONT  
REFER: 6/30/1917 SURVEY

N/F VANDER-WEY 49/284

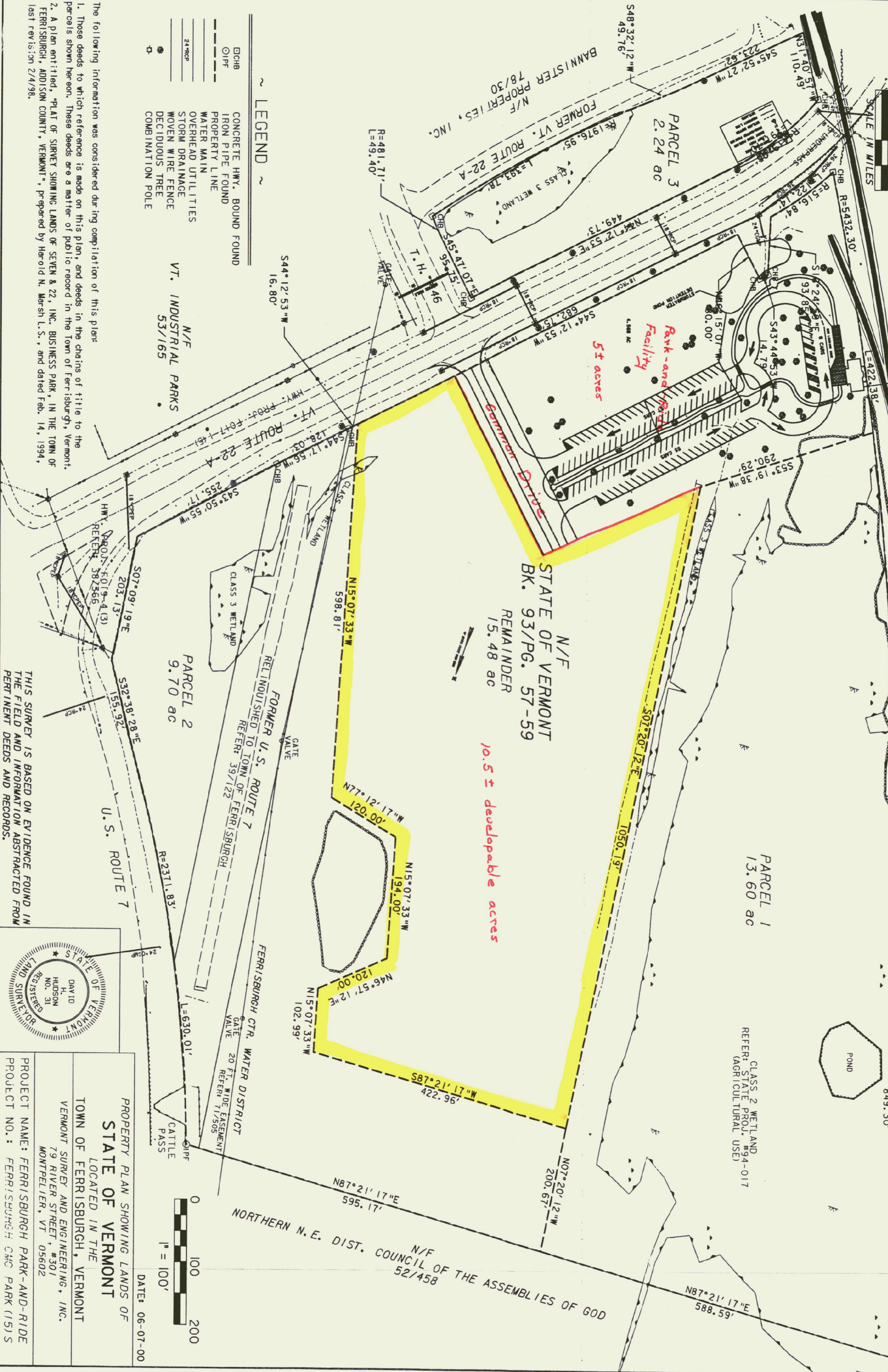
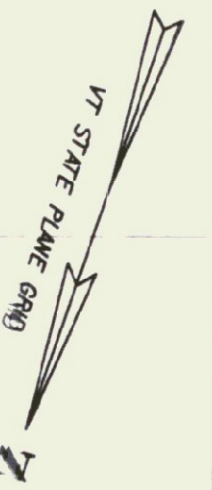

LEGEND

- CHB CONCRETE HWY. BOUND FOUND
- O/PF IRON PIPE FOUND
- PROPERTY LINE
- WATER MAIN
- OVERHEAD UTILITIES
- STORM DRAINAGE
- WOVEN WIRE FENCE
- DECIDUOUS TREE
- COMBINATION POLE

N/F VT. INDUSTRIAL PARKS 53/165

The following information was considered during compilation of this plan:  
 1. Those deeds to which reference is made on this plan, and deeds in the chains of title to the parcels shown hereon. These deeds are a matter of public record in the Town of Ferrisburgh, Vermont.  
 2. A plan entitled, "PLAN OF SUMMER SHOWING LANDS OF SEVEN & 22, INC. BUSINESS PARK, IN THE TOWN OF FERRISBURGH, ADDISON COUNTY, VERMONT", prepared by Harold N. Marsh, L.S., and dated Feb. 14, 1994, last revised 2/4/98.

THIS SURVEY IS BASED ON EVIDENCE FOUND IN THE FIELD AND INFORMATION ABSTRACTED FROM PERTINENT DEEDS AND RECORDS.

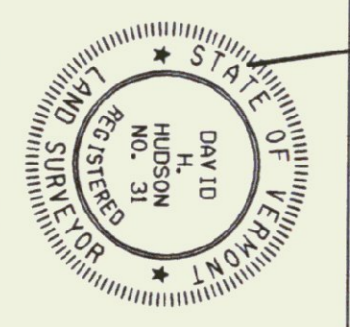

PROPERTY PLAN SHOWING LANDS OF  
**STATE OF VERMONT**  
 LOCATED IN THE  
 TOWN OF FERRISBURGH, VERMONT  
 VERMONT SURVEY AND ENGINEERING, INC.  
 79 RIVER STREET, #30  
 MONTPELIER, VT 05602  
 PROJECT NAME: FERRISBURGH PARK-AND-RIDE  
 PROJECT NO.: FERRISBURGH CMC PARK (15)S  
 DATE: 06-07-00

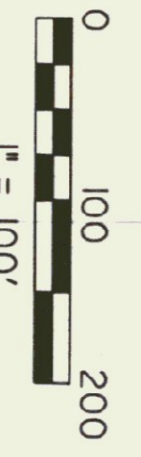

N/F NORTHERN N. E. DIST. COUNCIL OF THE ASSEMBLIES OF GOD 52/458