

LEGEND

- EXISTING**
- NRCS SOIL BOUNDARY. ————
 - PROPERTY LINE PL
 - CONTOUR LINE 425
 - STORM DRAIN LINE SD
 - LIGHT POLE ☆
 - STORM SEWER MANHOLE ⊙
 - STORMWATER CATCH BASIN ⊞
 - TELEPHONE POLE ⊕
 - POWER POLE ⊖
 - COMBINATION POLE ⊕⊖
 - GUY WIRE ————
 - SIGN ▽
 - EXISTING BITUMINOUS PAVEMENT. ————
 - TREE/BRUSH LINE ~~~~~
 - DECIDUOUS TREE ○
 - CONIFEROUS TREE ⊛
 - TEST PIT TP-1
 - WETLAND-CLASS III ▽
 - 50' WETLAND BUFFER ▽
 - FIBER OPTIC CABLE ————
 - TELEVISION CABLE ————

- PROPOSED**
- LIMITS OF DISTURBANCE ————
 - FINAL GRADE CONTOUR LINE. 425
 - SILT FENCE □
 - SNOW FENCE ▽
 - TEMPORARY EASEMENT ————
 - CLEARING LIMITS. ~~~~~
 - STONE FILL [Pattern]
 - TEMPORARY EROSION CONTROL BLANKET [Pattern]

- NOTES:**
- 1 THIS CONSTRUCTION PLAN IS DESIGNED TO CONVEY THE STEPS THAT SHALL BE TAKEN DURING CONSTRUCTION.
 - 2 CONTRACTOR SHALL MAINTAIN EROSION CONTROL MEASURES THROUGHOUT ALL CONSTRUCTION ACTIVITIES
 - 3 SEE DRAWING No 6 FOR EROSION CONTROL DETAILS
 - 4 THE LIMIT OF EARTH DISTURBANCE SHALL BE DEMARCATED WITH SNOW FENCE AND/OR TEMPORARY SILT FENCE
 - 5 FOR THE EDGE OF WETLAND SYMBOL, THE TRIANGLES POINT TOWARD THE INTERIOR OF THE WETLAND AREAS
 - 6 UNTIL THE FOREBAY AND CORRESPONDING MARSH AREA, OUTLET POOL AND RELATED PIPING ARE READY TO ACCEPT FLOW, ALL STORMWATER FROM EXISTING STORMWATER PIPES SHALL BE REROUTED AROUND THE CONSTRUCTION SITE AND DISCHARGED DOWNSTREAM, OUTSIDE OF ALL MAJOR CONSTRUCTION ACTIVITY AREAS
 - 7 DEWATER THE PROJECT SITE AS NECESSARY AND REDIRECT ALL WATER TO ON-SITE WATER HOLDING BASINS FOR SEDIMENT DEPOSIT. EFFLUENT FROM DEWATERING OPERATIONS SHALL BE FILTERED OR SHALL PASS THROUGH AN APPROVED SEDIMENT TRAPPING DEVICE PRIOR TO BEING DISCHARGED DOWNSTREAM, OUTSIDE OF THE MAJOR CONSTRUCTION ACTIVITY AREAS. CONTRACTOR SHALL SUBMIT A DEWATERING PLAN THAT MEETS THE WATER QUALITY STANDARDS TO THE CONSTRUCTION ENGINEER FOR APPROVAL AT LEAST (2) WEEKS PRIOR TO INITIATING EARTHWORK.
 - 8 ALL AREAS OF DISTURBANCE SHALL HAVE TEMPORARY OR FINAL STABILIZATION WITHIN 14 DAYS OF THE INITIAL DISTURBANCE. AFTER THIS TIME, ANY DISTURBANCE IN THE AREA MUST BE STABILIZED AT THE END OF EACH WORK DAY THE FOLLOWING EXCEPTIONS APPLY: i) STABILIZATION IS NOT REQUIRED IF WORK IS TO CONTINUE IN THE AREA WITHIN THE NEXT 24 HOURS AND THERE IS NO PRECIPITATION FORECAST FOR THE NEXT 24 HOURS ii) STABILIZATION IS NOT REQUIRED IF THE WORK IS OCCURRING IN A SELF-CONTAINED EXCAVATION (i.e. NO OUTLET) WITH A DEPTH OF 2 FEET OR GREATER (e.g. STRUCTURE EXCAVATION, UTILITY TRENCHES).
 - 9 THE SMALLEST PRACTICAL AREA OF LAND SHALL BE DISTURBED AT ANY ONE TIME DURING THE CONSTRUCTION. THE MAXIMUM AMOUNT OF EARTH DISTURBANCE AT ANY ONE TIME SHALL BE TWO (2) ACRES. REFER TO THE EROSION PREVENTION AND SEDIMENT CONTROL PLAN, RISK ASSESSMENT WHEN LAND IS DISTURBED DURING CONSTRUCTION, THE DISTURBANCE SHALL BE KEPT TO THE SHORTEST PRACTICAL DURATION AS APPROVED BY THE ENGINEER. THIS PROJECT IS NOT PERMITTED FOR WINTER CONSTRUCTION FROM OCTOBER 15th TO APRIL 15th. LAND SHALL NOT BE LEFT DISTURBED DURING THE WINTER MONTHS AND OVER WINTER STABILIZATION MEASURES SHALL BE INSTALLED PRIOR TO OCTOBER 15th.
 - 10 CONTRACTOR SHALL FOLLOW ALL APPLICABLE REQUIREMENTS FROM VERMONT STANDARDS AND SPECIFICATIONS FOR EROSION PREVENTION AND SEDIMENT CONTROL REGARDING PART 3.3, MINIMUM EPSC PLAN REQUIREMENTS

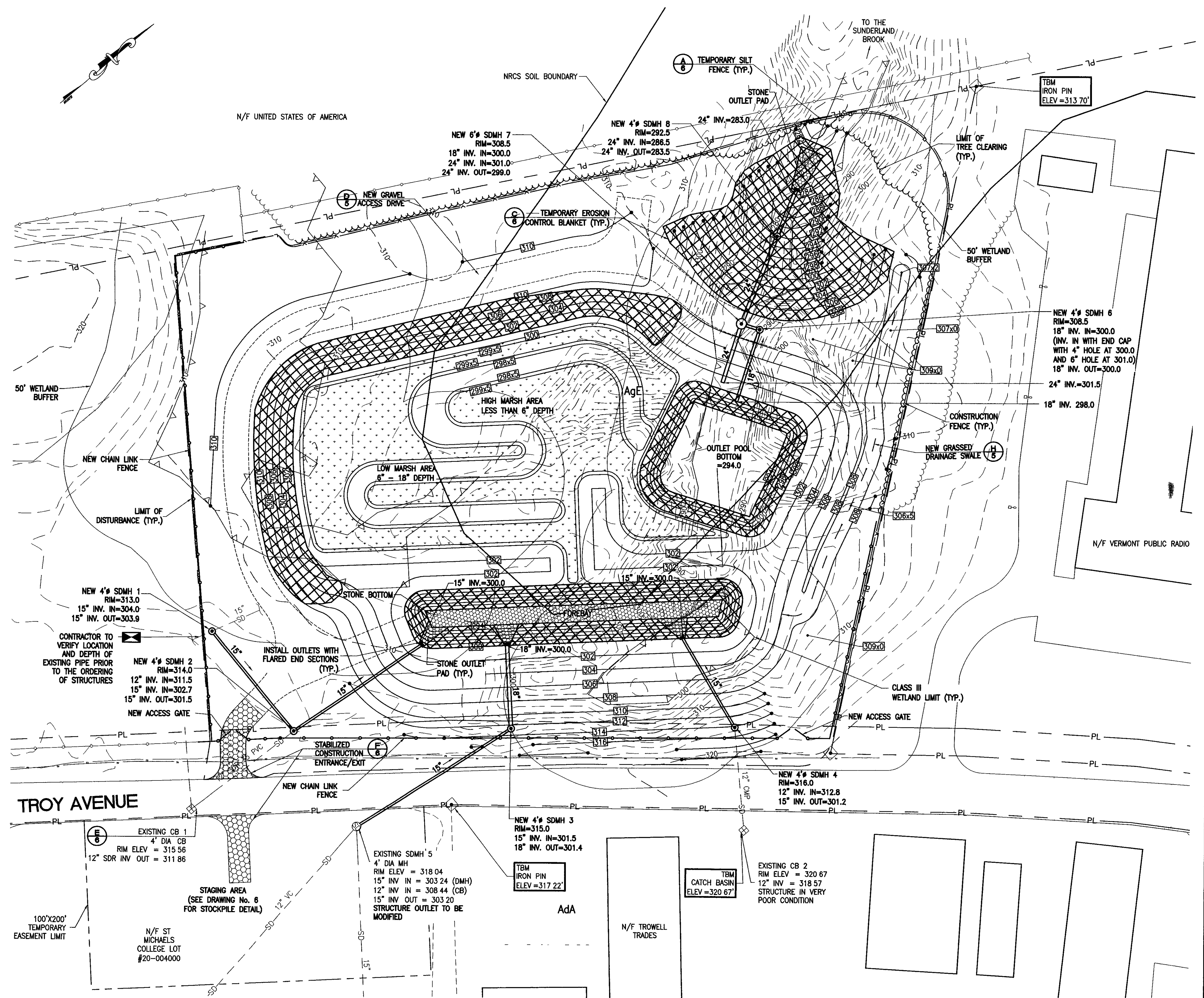
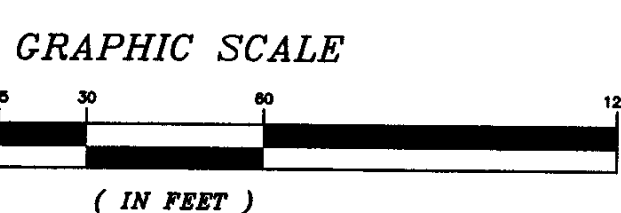

PLAN
SCALE: 1"=30'

CIVIL & ENVIRONMENTAL ENGINEERS
6 Market Place, Suite 2
Essex Jct., VT 05452
P. 802.879.7733
F. 802.879.1742

FA & A
FORCIER
ALDRICH &
ASSOCIATES

TOWN OF COLCHESTER
COLCHESTER, VERMONT

FORT ETHAN ALLEN
STORMWATER IMPROVEMENTS

NO.	DATE	TOWN AND L&D COMMENTS	REVISION DESCRIPTION	JDD	CHECKED

DESIGNED	RM	PROJECT NO	07037
DRAWN	JEN	DRAWING NO	3A
CHECKED	JDD	DATE	OCT 2007
DATE	OCT 2007	SHEET	5

\\07037-COLCHESTER.dwg, 3/18/2008 10:42:50 AM