

LOCATION MAP SCALE: 1" = 0.5 MILES

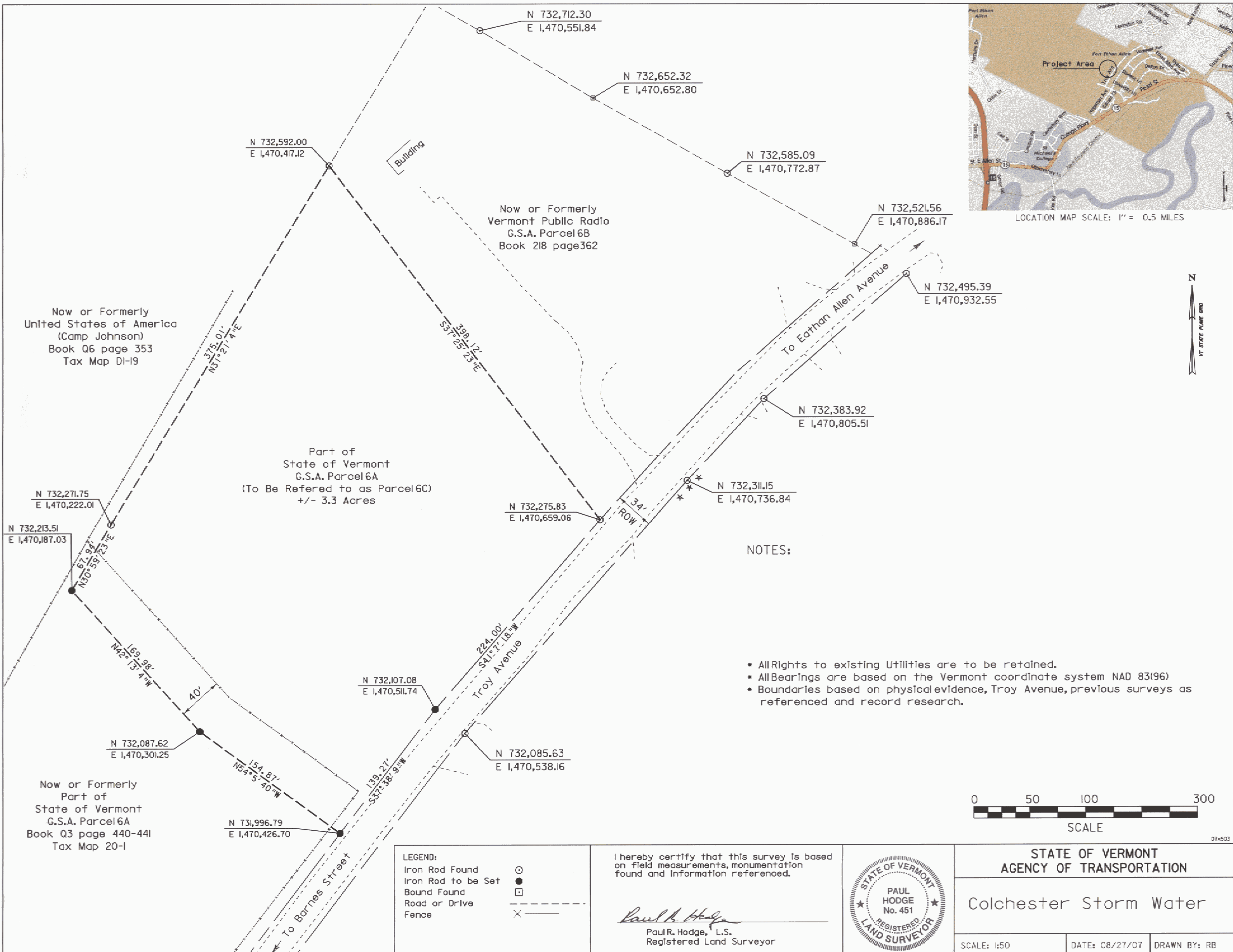

Now or Formerly
United States of America
(Camp Johnson)
Book Q6 page 353
Tax Map DI-19

Part of
State of Vermont
G.S.A. Parcel 6A
(To Be Referred to as Parcel 6C)
+/- 3.3 Acres

N 732,271.75
E 1,470,222.01

N 732,213.51
E 1,470,187.03

N 732,275.83
E 1,470,659.06

N 732,311.15
E 1,470,736.84

N 732,383.92
E 1,470,805.51

N 732,521.56
E 1,470,886.17

N 732,495.39
E 1,470,932.55

40'

N 732,087.62
E 1,470,301.25

N 732,107.08
E 1,470,511.74

N 732,085.63
E 1,470,538.16

N 731,996.79
E 1,470,426.70

Now or Formerly
Part of
State of Vermont
G.S.A. Parcel 6A
Book Q3 page 440-441
Tax Map 20-1

NOTES:

- All Rights to existing Utilities are to be retained.
- All Bearings are based on the Vermont coordinate system NAD 83(96)
- Boundaries based on physical evidence, Troy Avenue, previous surveys as referenced and record research.

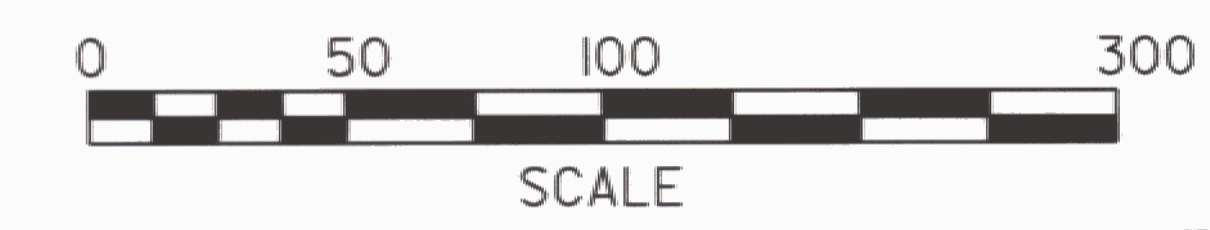

07x503

LEGEND:	
Iron Rod Found	○
Iron Rod to be Set	●
Bound Found	□
Road or Drive	- - - - -
Fence	× - - - - -

I hereby certify that this survey is based on field measurements, monumentation found and information referenced.

Paul R. Hodge
Paul R. Hodge, L.S.
Registered Land Surveyor

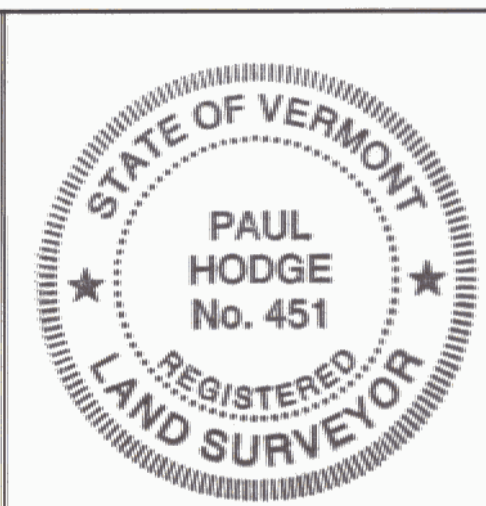

STATE OF VERMONT AGENCY OF TRANSPORTATION		
Colchester Storm Water		
SCALE: 1:50	DATE: 08/27/07	DRAWN BY: RB