

LOCATION MAP SCALE: 1" = 0.5 MILES

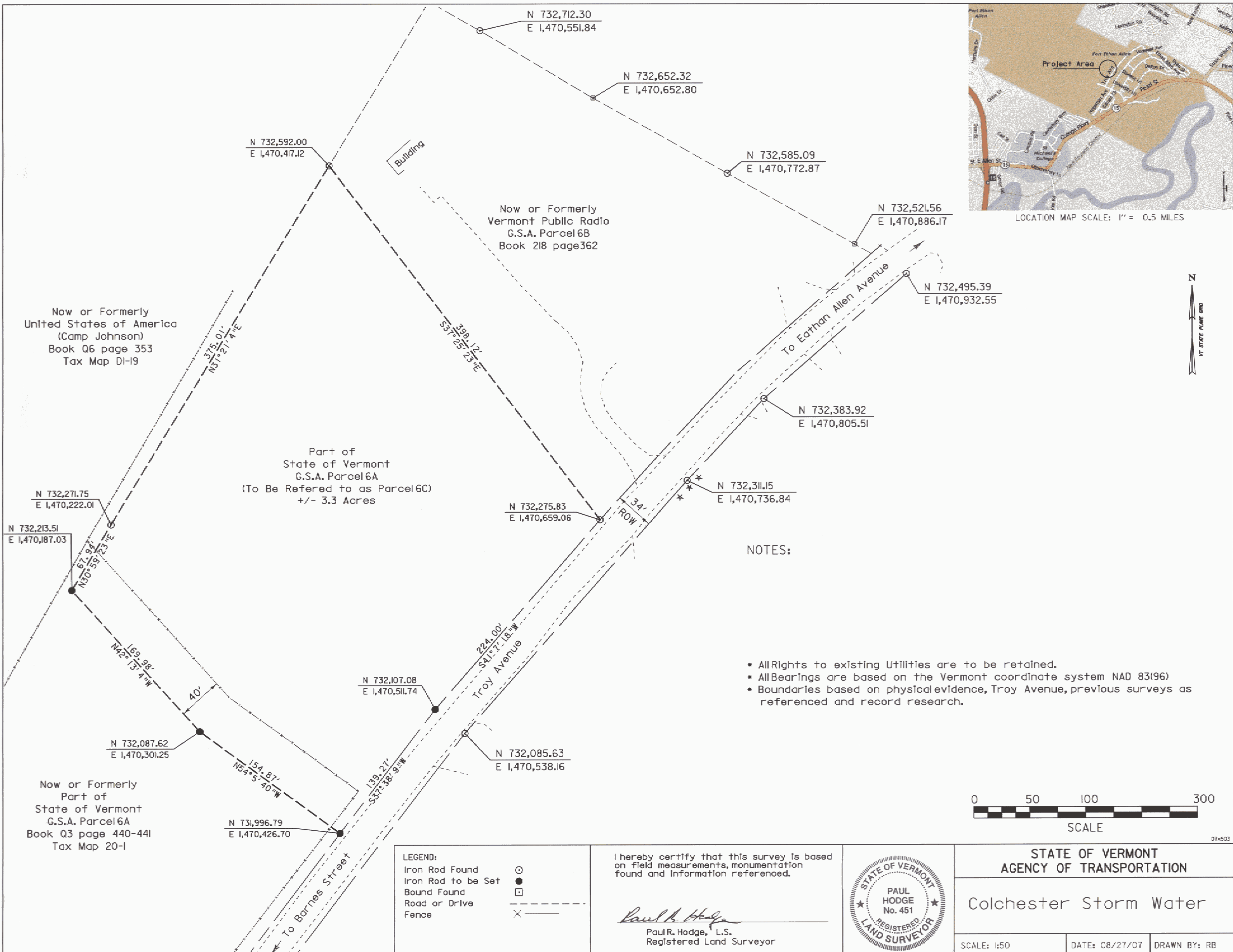

NOTES:

- All Rights to existing Utilities are to be retained.
- All Bearings are based on the Vermont coordinate system NAD 83(96)
- Boundaries based on physical evidence, Troy Avenue, previous surveys as referenced and record research.

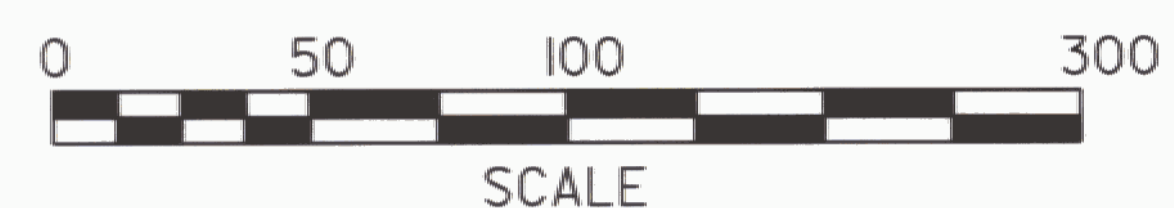

07x503

LEGEND:

Iron Rod Found	⊙
Iron Rod to be Set	●
Bound Found	⊠
Road or Drive	- - - - -
Fence	× - - - - -

I hereby certify that this survey is based on field measurements, monumentation found and information referenced.

Paul R. Hodge
 Paul R. Hodge, L.S.
 Registered Land Surveyor

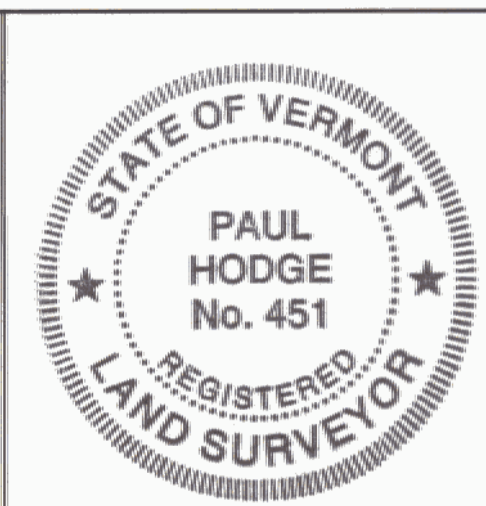

STATE OF VERMONT
 AGENCY OF TRANSPORTATION

Colchester Storm Water

SCALE: 1:50	DATE: 08/27/07	DRAWN BY: RB
-------------	----------------	--------------