

ELEVATION  
1/8" = 1'-0"

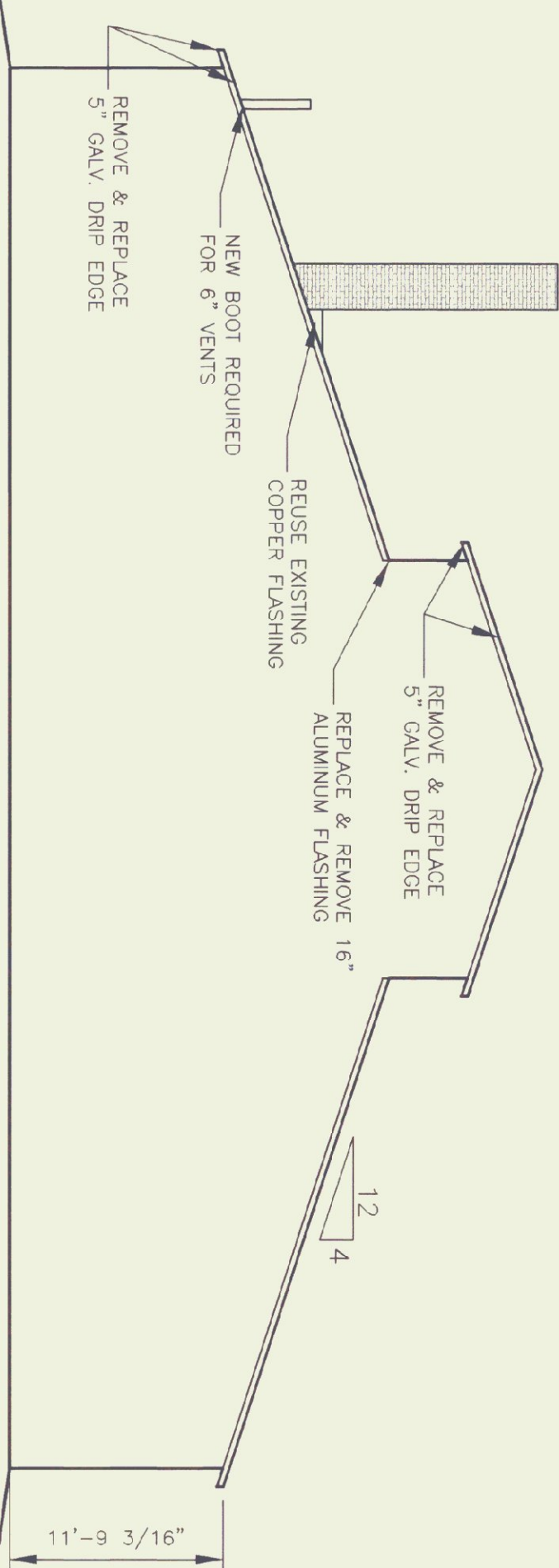

ELEVATION  
1/8" = 1'-0"

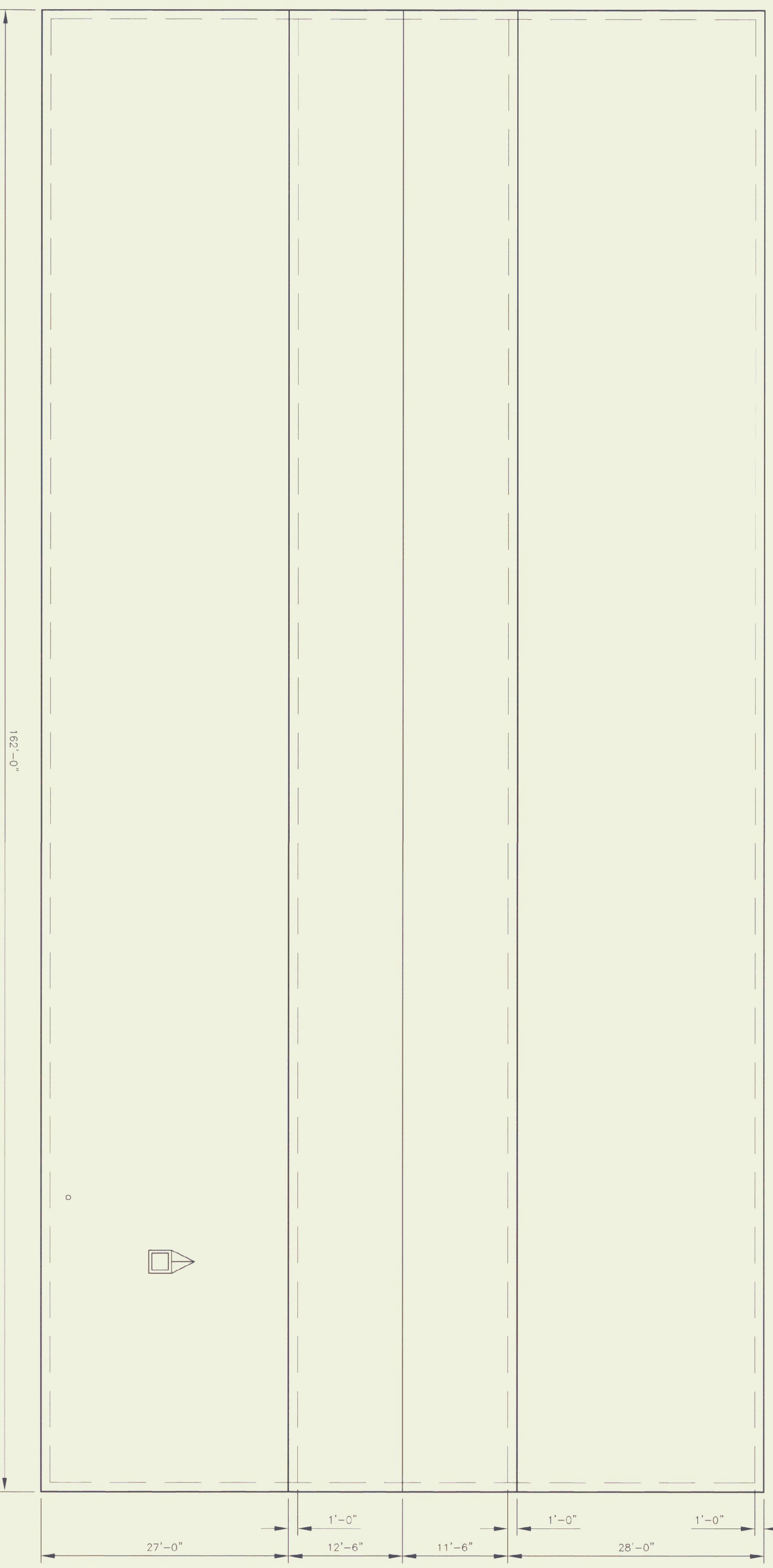

ROOF PLAN  
1/8" = 1'-0"

**NOTES:**  
 CONTRACTOR TO REMOVE EXISTING ROOFING TO SHEATHING. INSTALL NEW 30# FELT AND NEW 5" GALV. DRIP EDGE.  
 CONTRACTOR TO INSTALL NEW ALUMINUM FLASHING AS NEEDED. SHINGLES TO BE REPLACED W/ CHARCOAL BLEND GAF TIMBERLINE 30 YEAR SHINGLES.  
 CONTRACTOR TO REMOVE ALL DEBRIS FROM THE SITE AND DISPOSE OF THE DEBRIS IN A LEGAL MANNER.  
 CONTRACTOR TO PROVIDE WARRANTY ON THE ROOF SYSTEM.

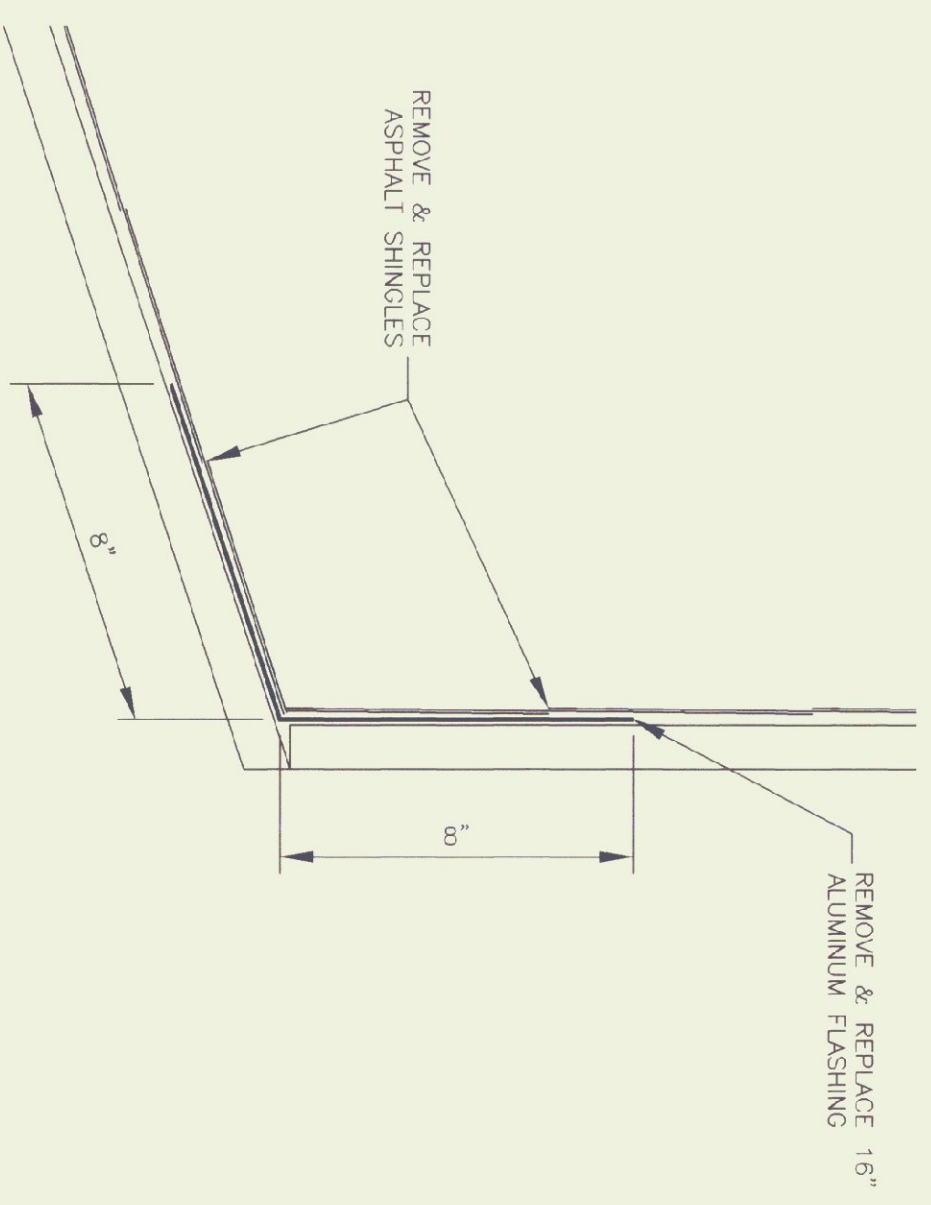

FLASHING DETAIL  
3" = 1'-0"

1 OF 1	A-1	ELEV. & PLAN
RE-ROOF	1710	COLCHESTER
SCALE: AS NOTED	DATE: October 22, 1999	DRAWN BY: Arthur Wood
APPR. BY: <i>[Signature]</i>		

REVISIONS

BUILDING 1710  
 PUBLIC SAFETY GARAGE RE-ROOF  
 ELEVATIONS & PLAN  
 COLCHESTER VERMONT



STATE OF VERMONT  
 Department of Buildings  
 and General Services  
 Agency of Administration  
 Montpelier, Vermont

