

**CONTRACTOR NOTES**  
 (See also Notebooks from the V.P.T. for Division 50 and 51)

- The Contractor may use the Owner's facilities of column reinforcement bars for the Owner's direction, during normal office hours. Other hours and available facilities will be at the Contractor's expense. The Contractor shall be responsible for the safety of the Owner's property and shall be liable for any damage to the Owner's property. The Contractor shall be responsible for the safety of the Owner's property and shall be liable for any damage to the Owner's property.
- The Contractor shall be responsible for the safety of the Owner's property and shall be liable for any damage to the Owner's property.
- The Contractor shall be responsible for the safety of the Owner's property and shall be liable for any damage to the Owner's property.
- The Contractor shall be responsible for the safety of the Owner's property and shall be liable for any damage to the Owner's property.
- The Contractor shall be responsible for the safety of the Owner's property and shall be liable for any damage to the Owner's property.
- The Contractor shall be responsible for the safety of the Owner's property and shall be liable for any damage to the Owner's property.

**STATE OF VERMONT**  
**DEPARTMENT OF STATE BUILDINGS**  
**AGENCY OF ADMINISTRATION**  
**MONTPELIER, VERMONT**

**WALL SECTIONS & DETAIL**  
**ADDITION TO HIGHWAY DISTRICT NO 5**  
**HEADQUARTERS**  
**FORT ETHAN ALLEN, COLCHESTER, VERMONT**

DATE: 7/1/57  
 DRAWN BY: D. FAHEY  
 SCALE: AS NOTED  
 APPROVED BY: D. FAHEY  
 REVISIONS: NONE  
 DWG. NO.: A-2  
 2 OF 3

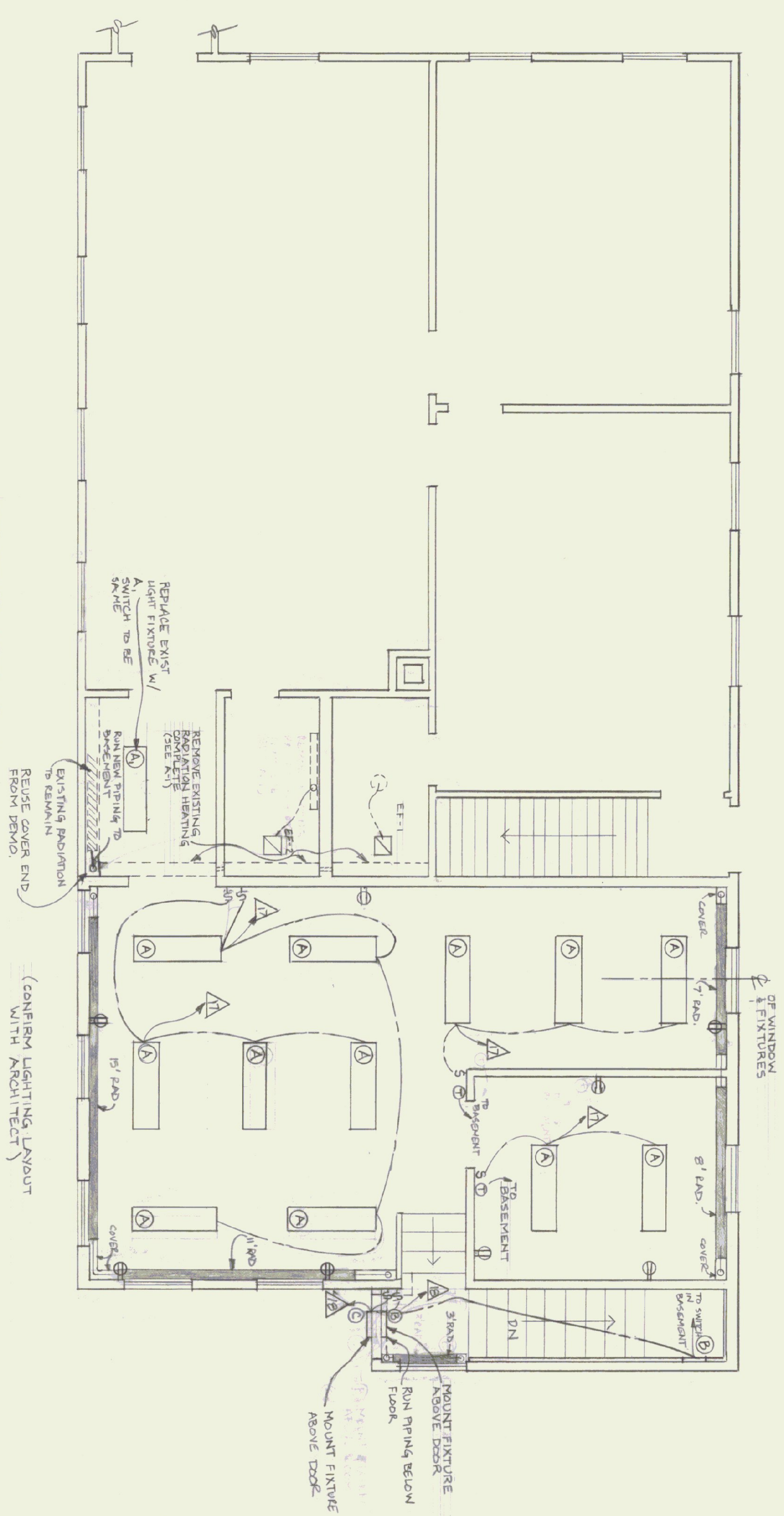

FIRST FLOOR PLAN  
SCALE: 1/4" = 1'-0"

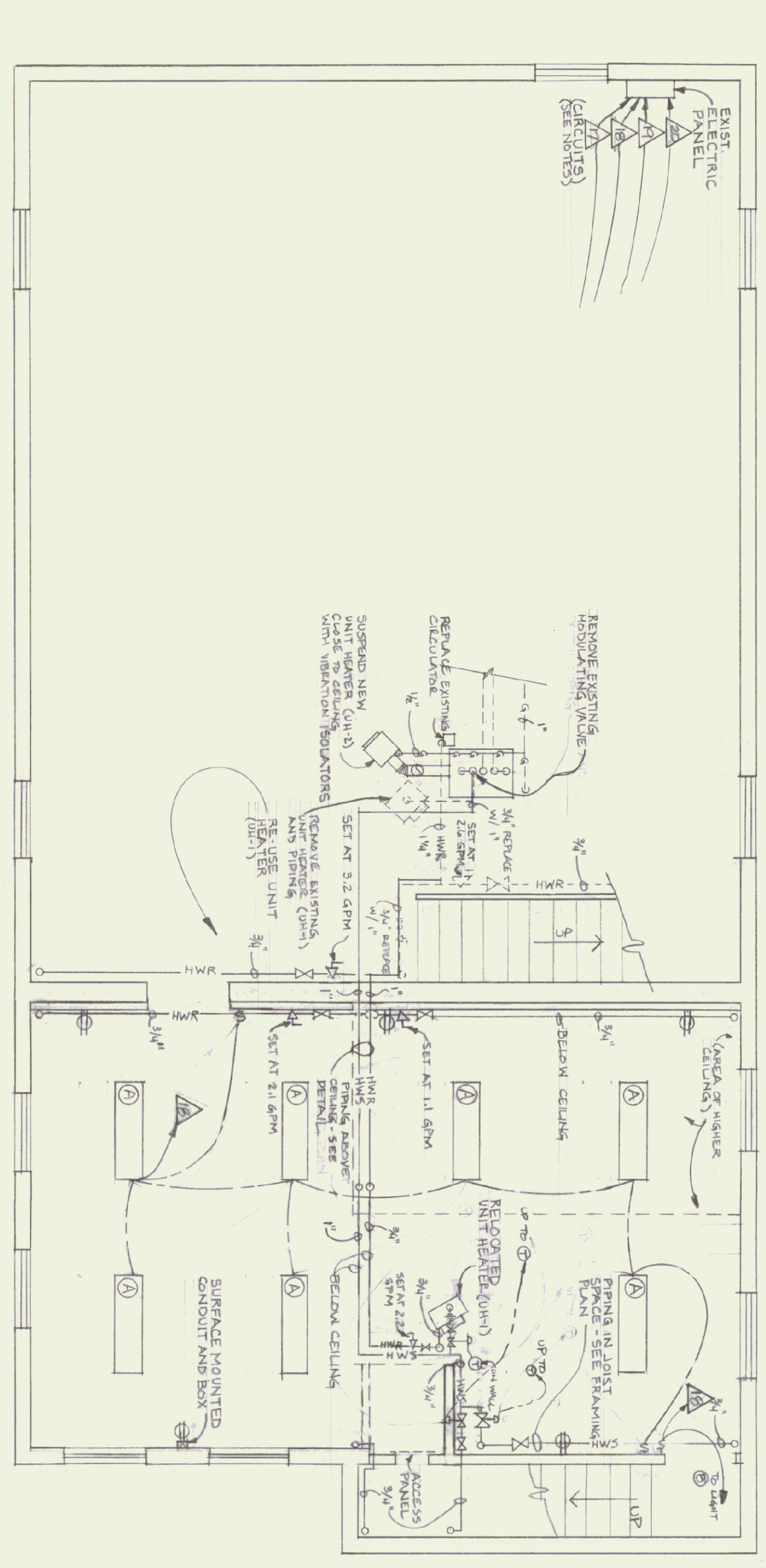

BASEMENT PLAN  
SCALE: 1/4" = 1'-0"

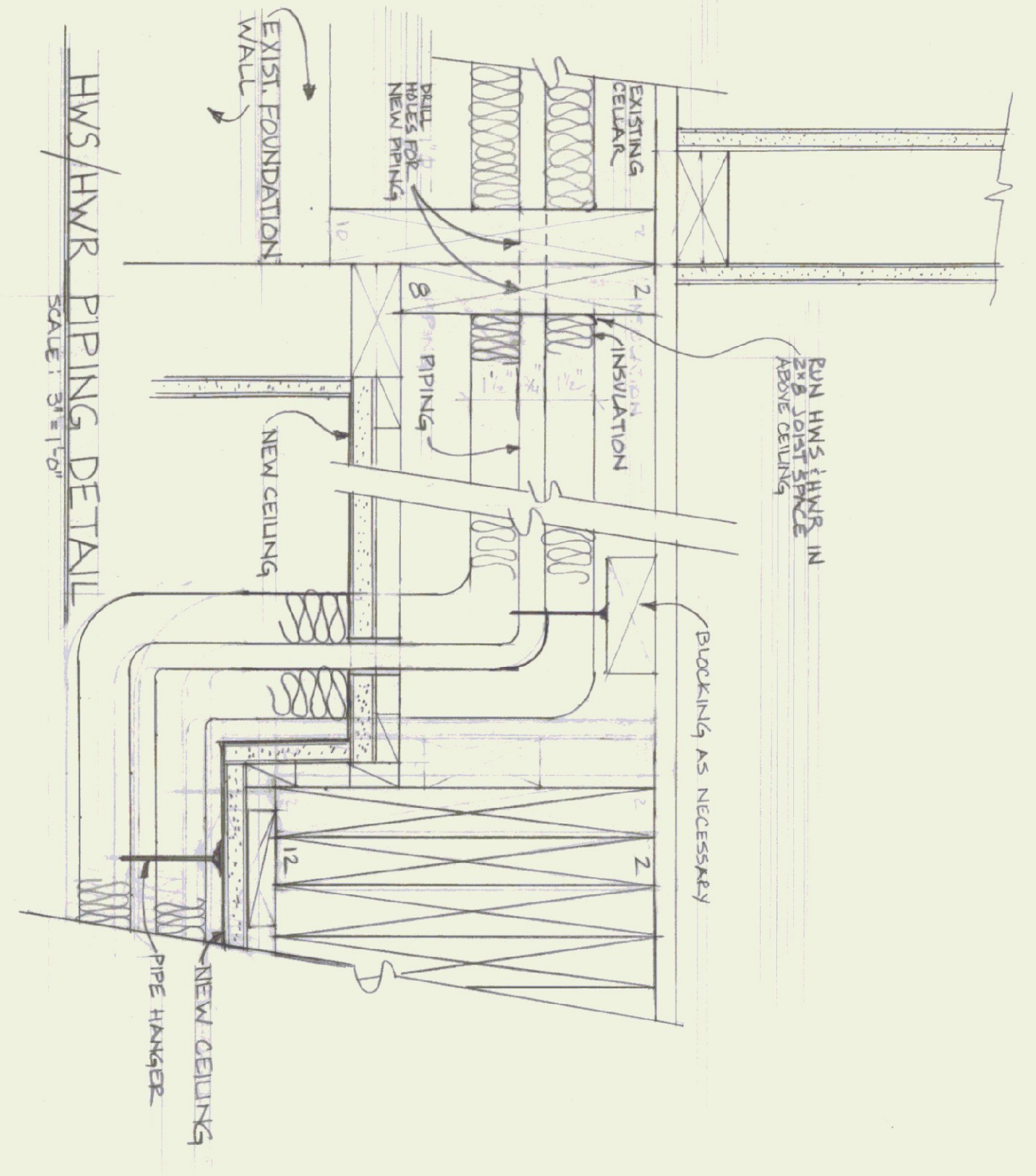

HWS/HWR PIPING DETAIL  
SCALE: 3/16" = 1'-0"

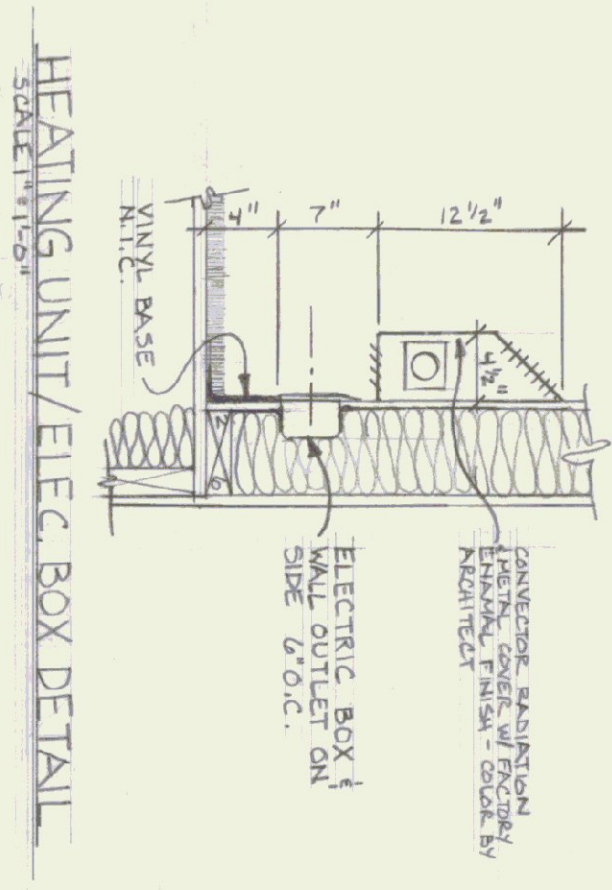

HEATING UNIT/ELEC. BOX DETAIL

**LEGEND**

- HWS HOT WATER SUPPLY
- HWR HOT WATER RETURN
- G GAS PIPING
- DP DOWN PIPING
- UP UP PIPING
- DN DOWN PIPING
- BALANCING VALVE
- MODULATING VALVE
- THERMOSTAT
- ETHERMOSTAT CONTROL WIRING
- ELECTRICAL CIRCUIT NUMBER
- DUPLEX OUTLET
- LIGHT SWITCH
- LIGHT FIXTURE TYPE (SEE NOTES)

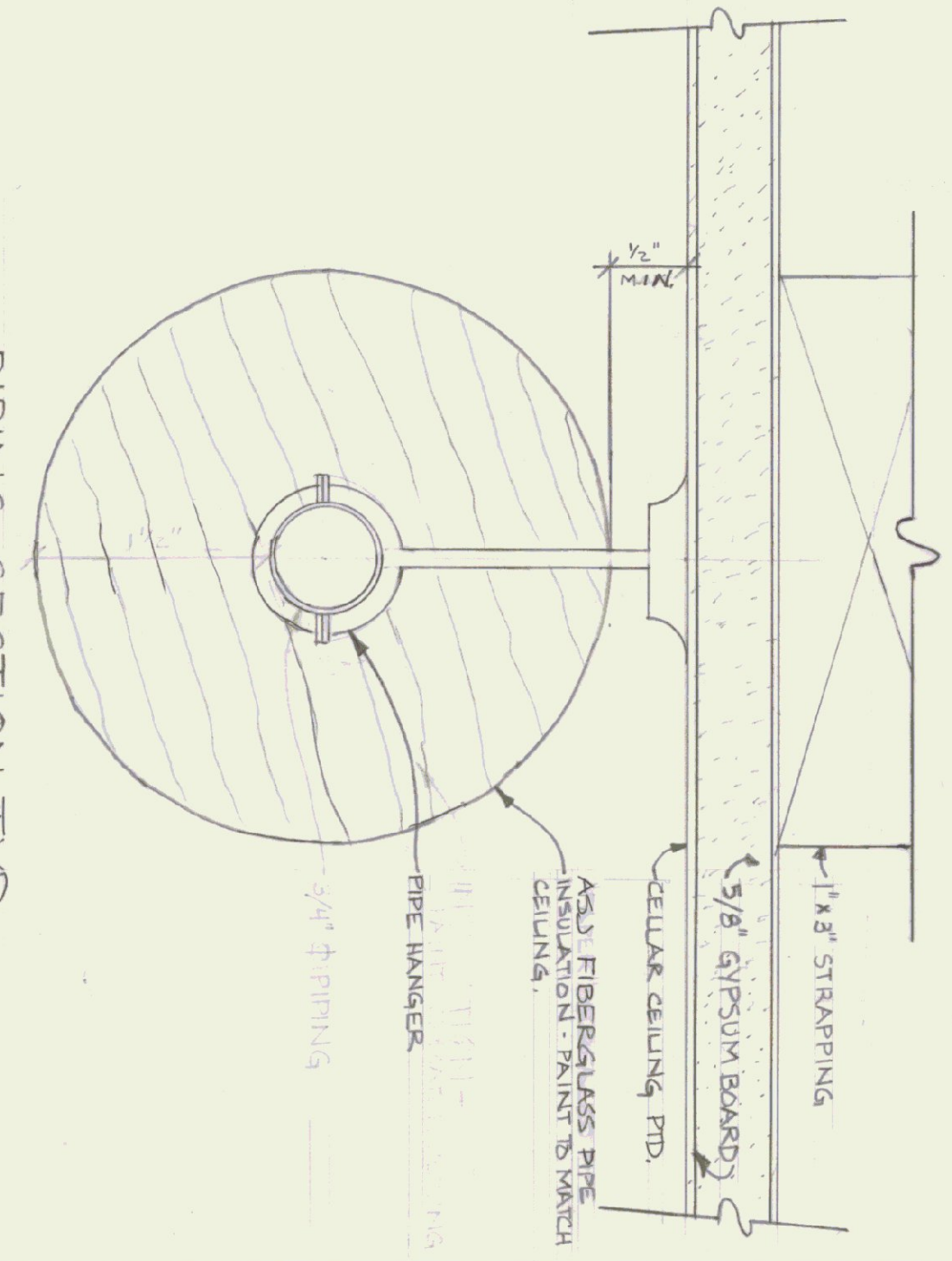

PIPING SECTION TYP  
SCALE: FULL SIZE

FOR AGENCY OF TRANSPORTATION  
STATE OF VERMONT  
DEPARTMENT OF STATE BUILDINGS  
AGENCY OF ADMINISTRATION  
MONTPELIER, VERMONT

**HEATING/ELECTRICAL PLANS AND NOTES**

ADDITION TO HIGHWAY DISTRICT NO. 5 HEADQUARTERS  
COLCHESTER, VERMONT

DATE	SCALE	REVISIONS	DWG. NO.
27 MAY 1987	AS NOTED		ME-1
DRAWN BY: T. McCLOURE	APPROVED BY: T. McCLOURE		2 OF 3

**MECHANICAL/ELECTRICAL NOTES**

1. All work shall be in accordance with the Vermont Building Code, 24 V.S.A. Chapter 24, and the Vermont Electrical Code, 24 V.S.A. Chapter 24.

2. All piping shall be installed in accordance with the Vermont Building Code, 24 V.S.A. Chapter 24.

3. All electrical work shall be installed in accordance with the Vermont Electrical Code, 24 V.S.A. Chapter 24.

4. All work shall be done in accordance with the Vermont Building Code, 24 V.S.A. Chapter 24.

5. All work shall be done in accordance with the Vermont Electrical Code, 24 V.S.A. Chapter 24.

6. All work shall be done in accordance with the Vermont Building Code, 24 V.S.A. Chapter 24.

7. All work shall be done in accordance with the Vermont Electrical Code, 24 V.S.A. Chapter 24.

8. All work shall be done in accordance with the Vermont Building Code, 24 V.S.A. Chapter 24.

9. All work shall be done in accordance with the Vermont Electrical Code, 24 V.S.A. Chapter 24.

10. All work shall be done in accordance with the Vermont Building Code, 24 V.S.A. Chapter 24.