

GEN. STRUCTURAL NOTES:
 1. ALL CONC. TO BE 2500 P.S.I.
 2. STRUCT. FORMWORK NUMBERS TO BE 1500 P.S.I. DOUGLAS FIR
 3. ATTACH ALL JOISTS TO BEAM / JOIST HANGERS
 4. ATTACH END BEAMS TO CHUTES / SPECIAL METAL SITS

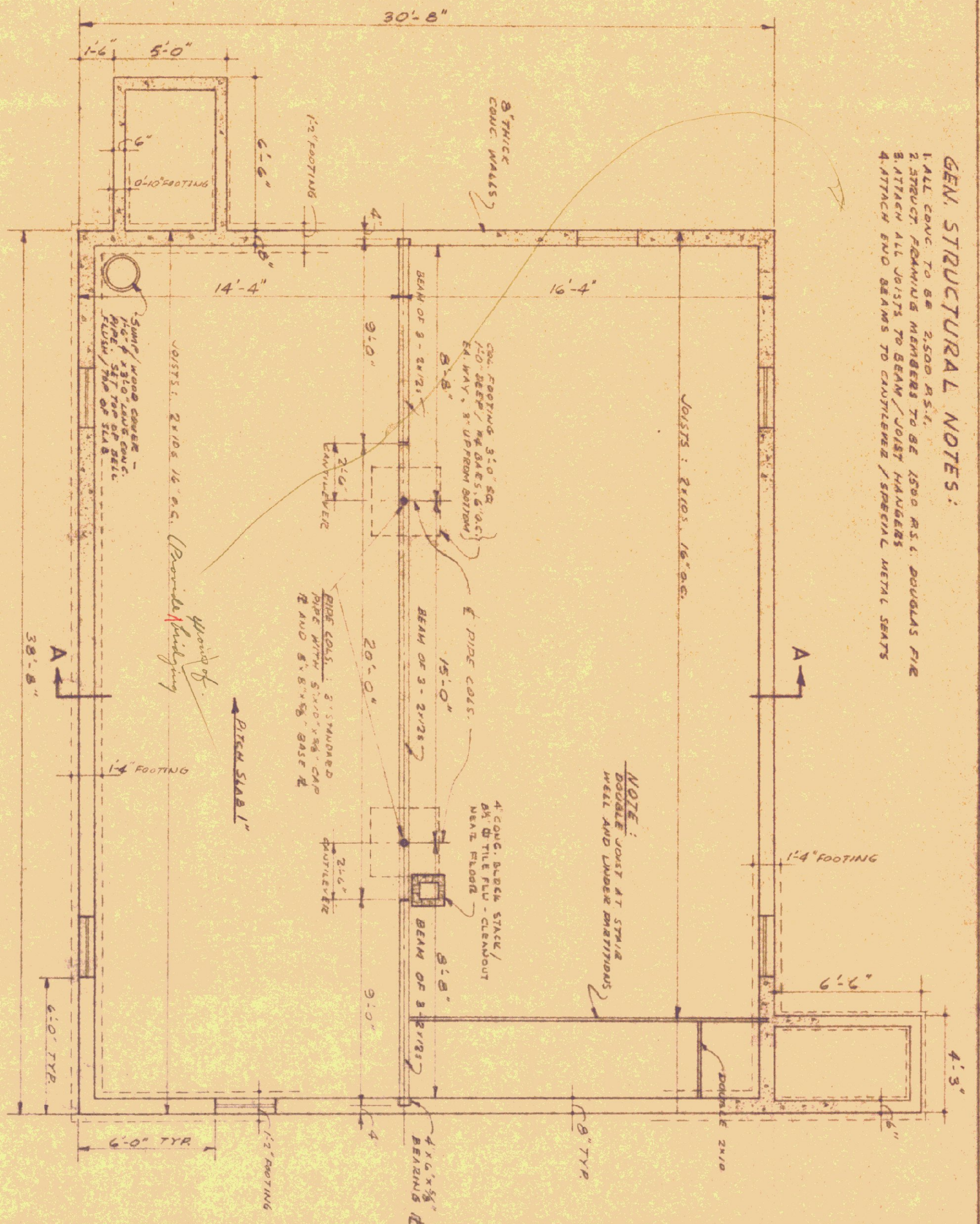

NOTE: All walls and beams to be constructed of brick laid in rubble bond.

FOUNDATION PLAN SCALE: 1/4" = 1'-0"

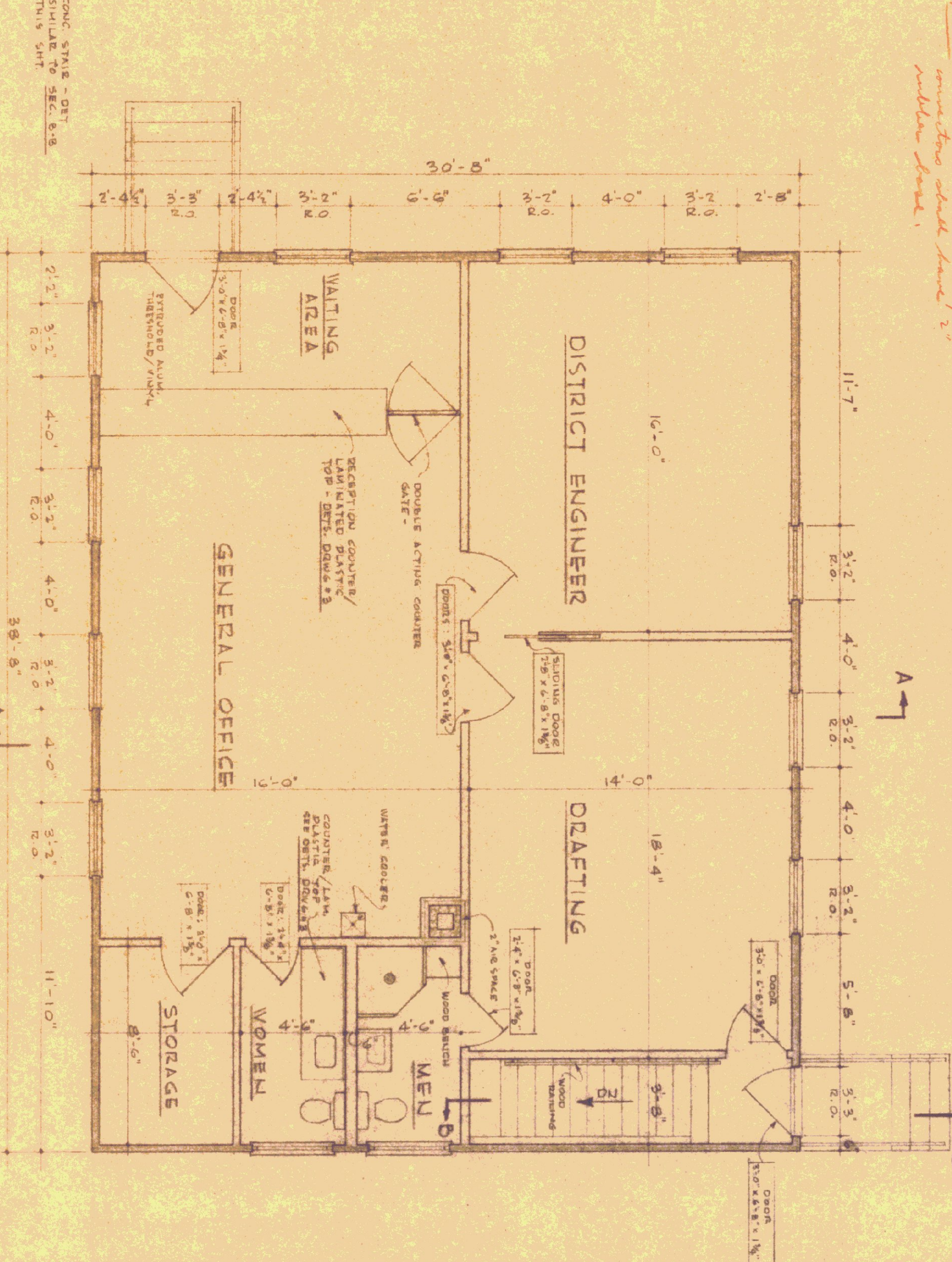

FLOOR PLAN SCALE: 1/4" = 1'-0"

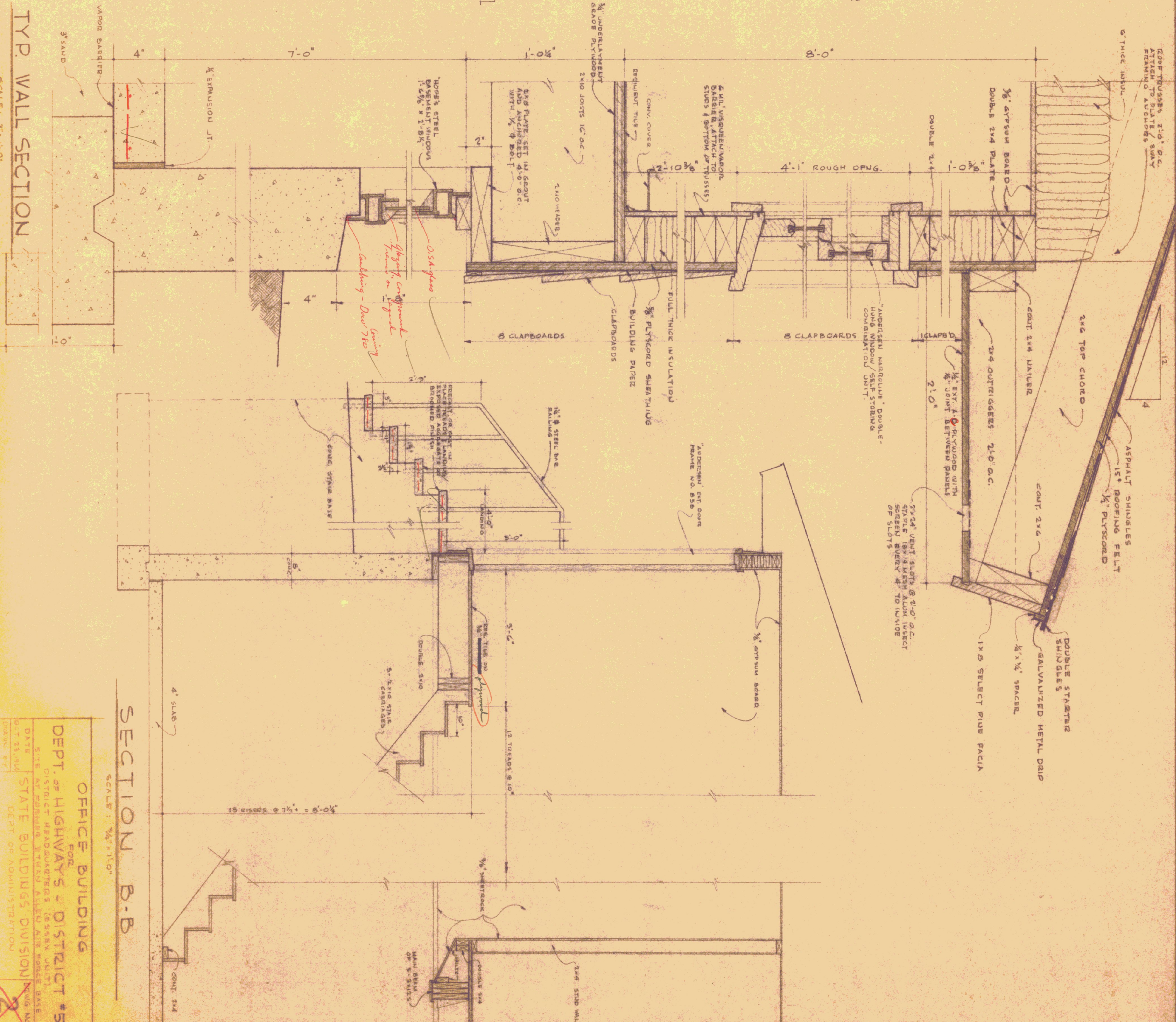

SECTION B.B. SCALE: 1/4" = 1'-0"

OFFICE BUILDING
 DEPT. OF HIGHWAYS - DISTRICT #5
 DISTRICT HEADQUARTERS (6548X UNIT)
 STATE BUILDINGS DIVISION
 DATE: OCT 23 1944
 DRAWN BY: [Signature]
 CHECKED BY: [Signature]
 APPROVED BY: [Signature]