

WEST ELEVATION
SCALE: 1/8" = 1'-0"

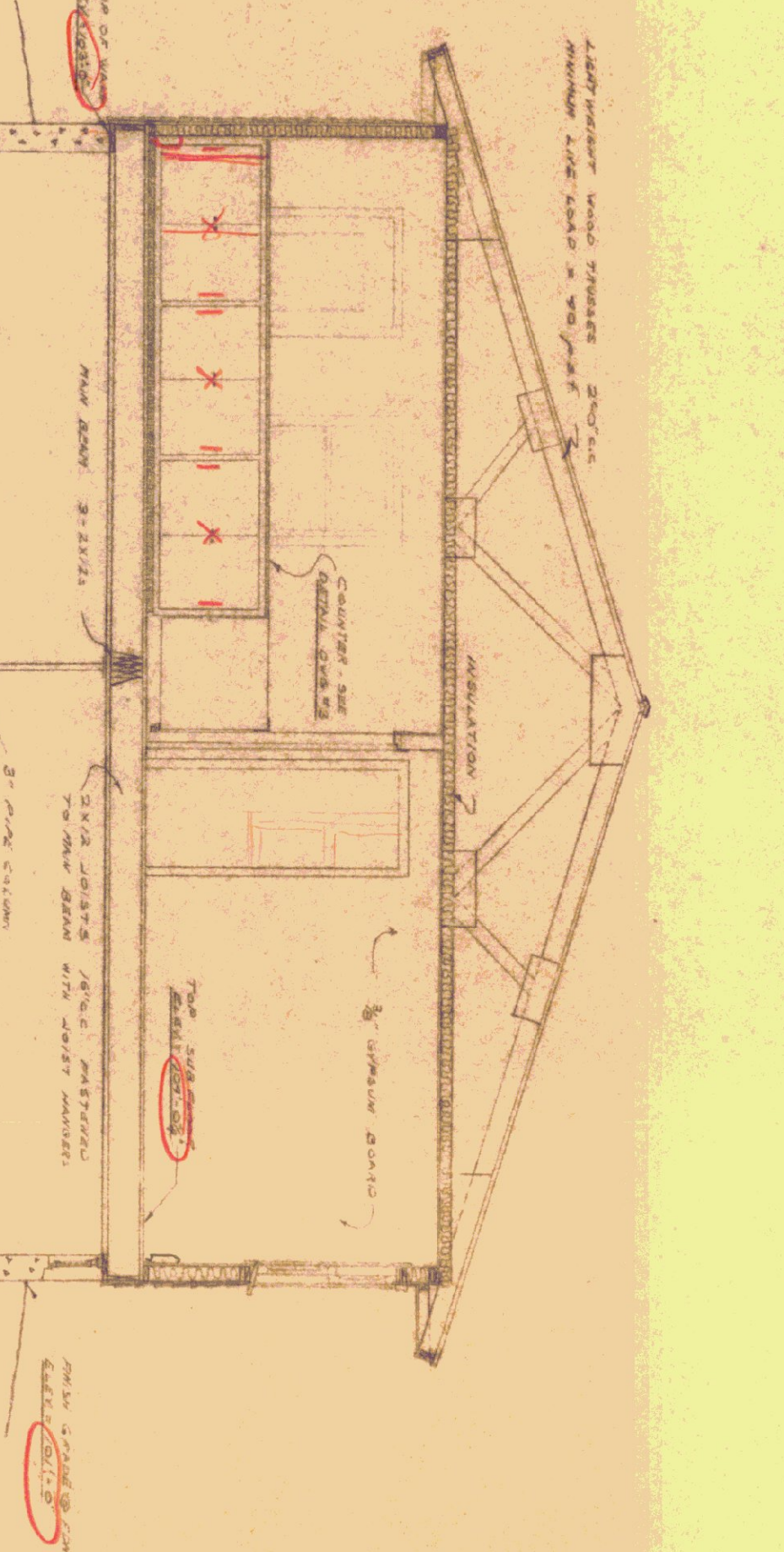

EAST ELEVATION
SCALE: 1/8" = 1'-0"

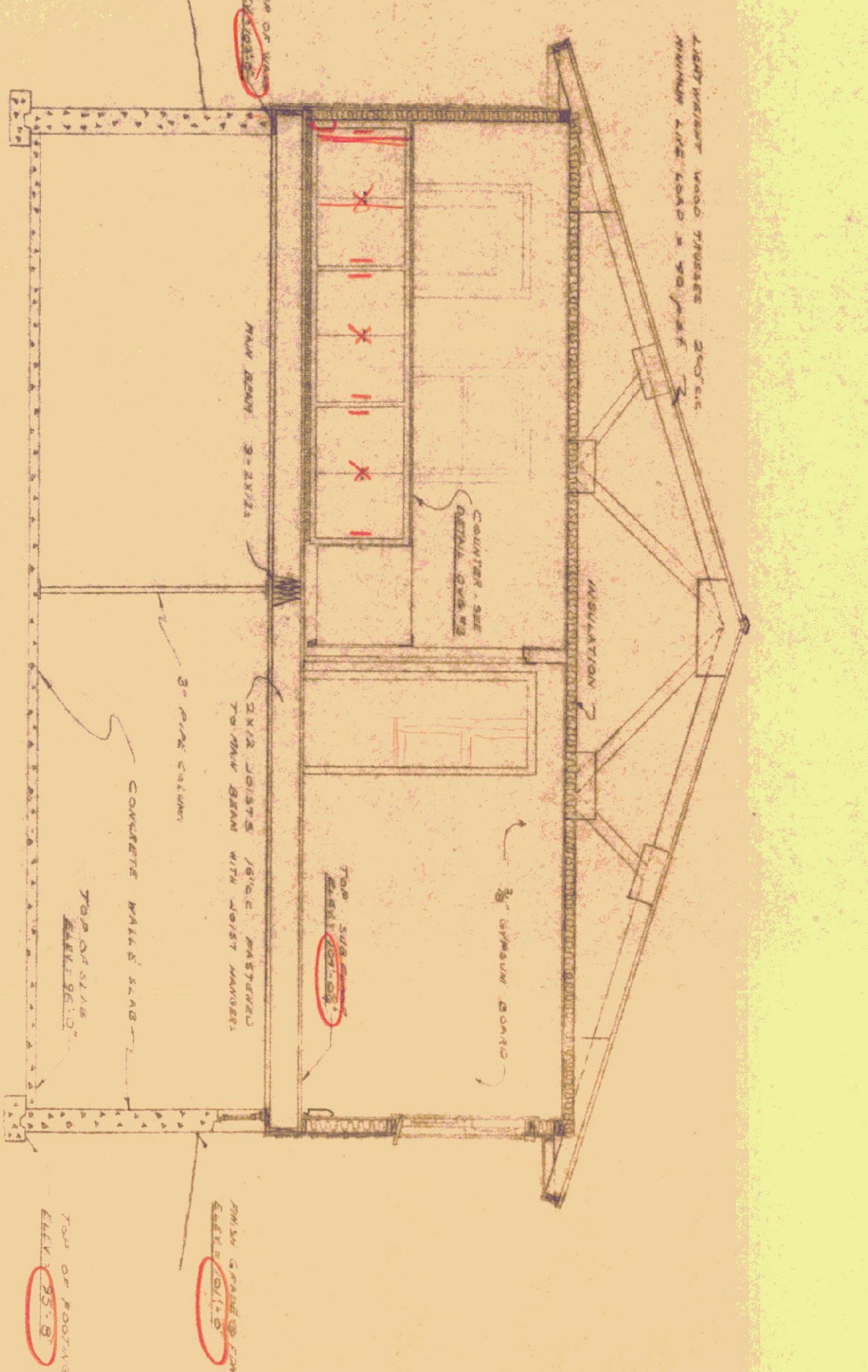

SECTION A-A
SCALE: 1/8" = 1'-0"

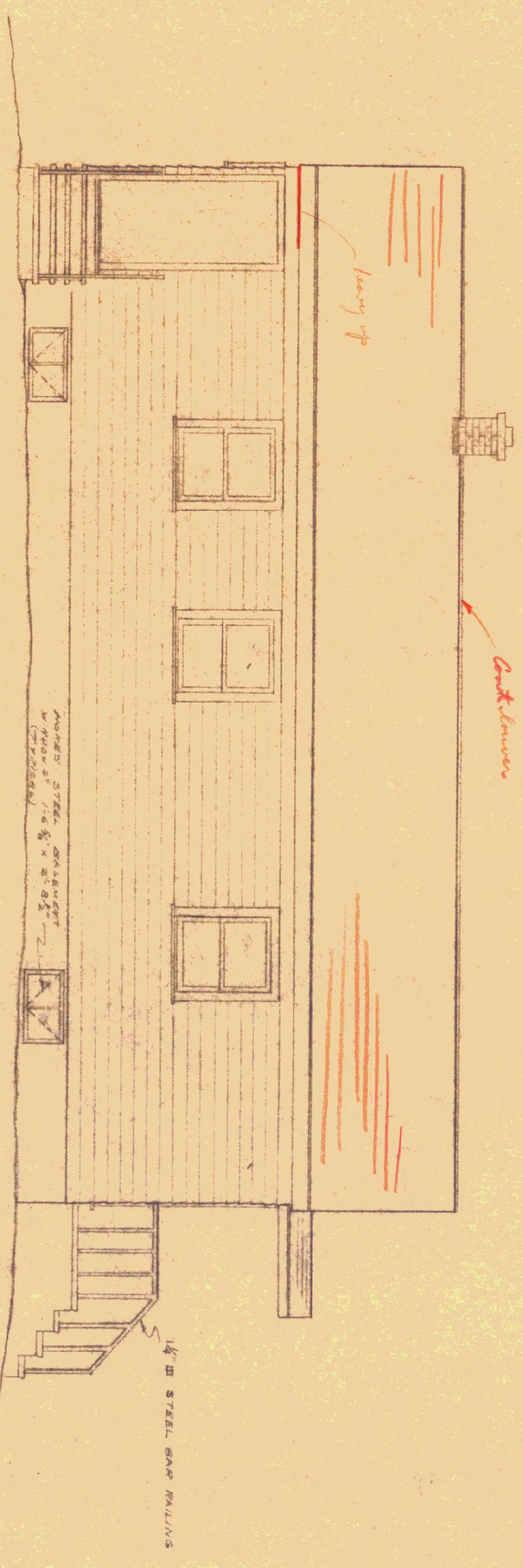

NORTH ELEVATION
SCALE: 1/8" = 1'-0"

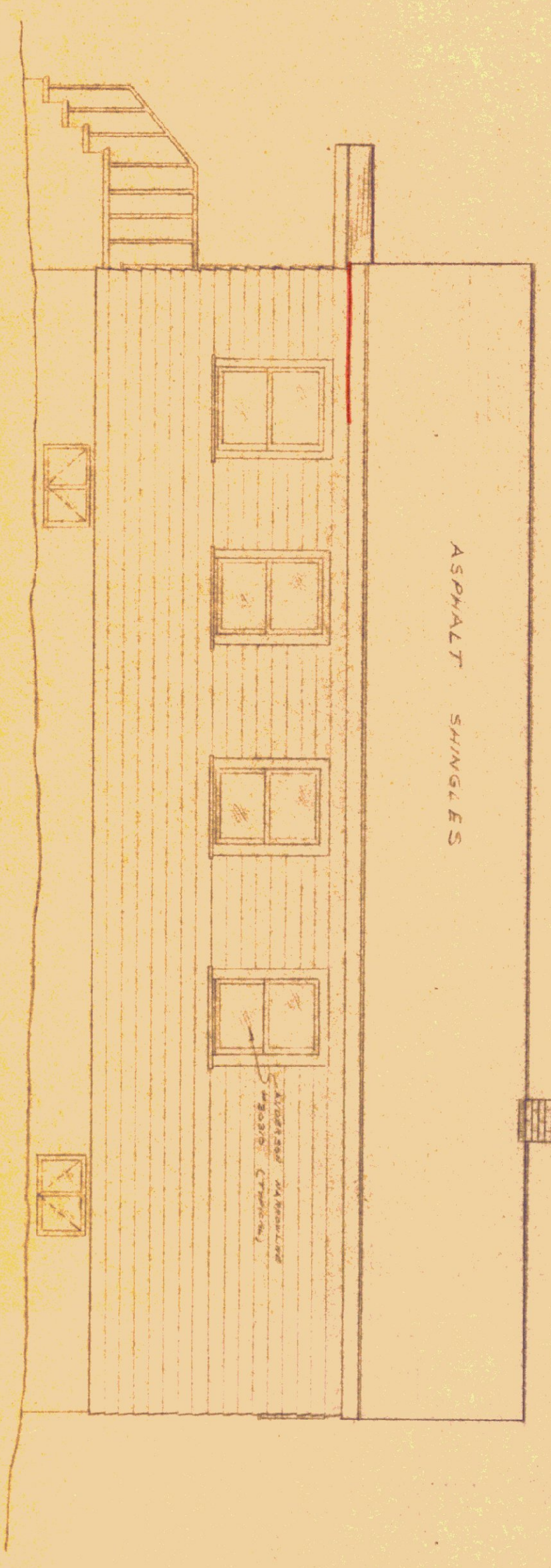

SOUTH ELEVATION
SCALE: 1/8" = 1'-0"

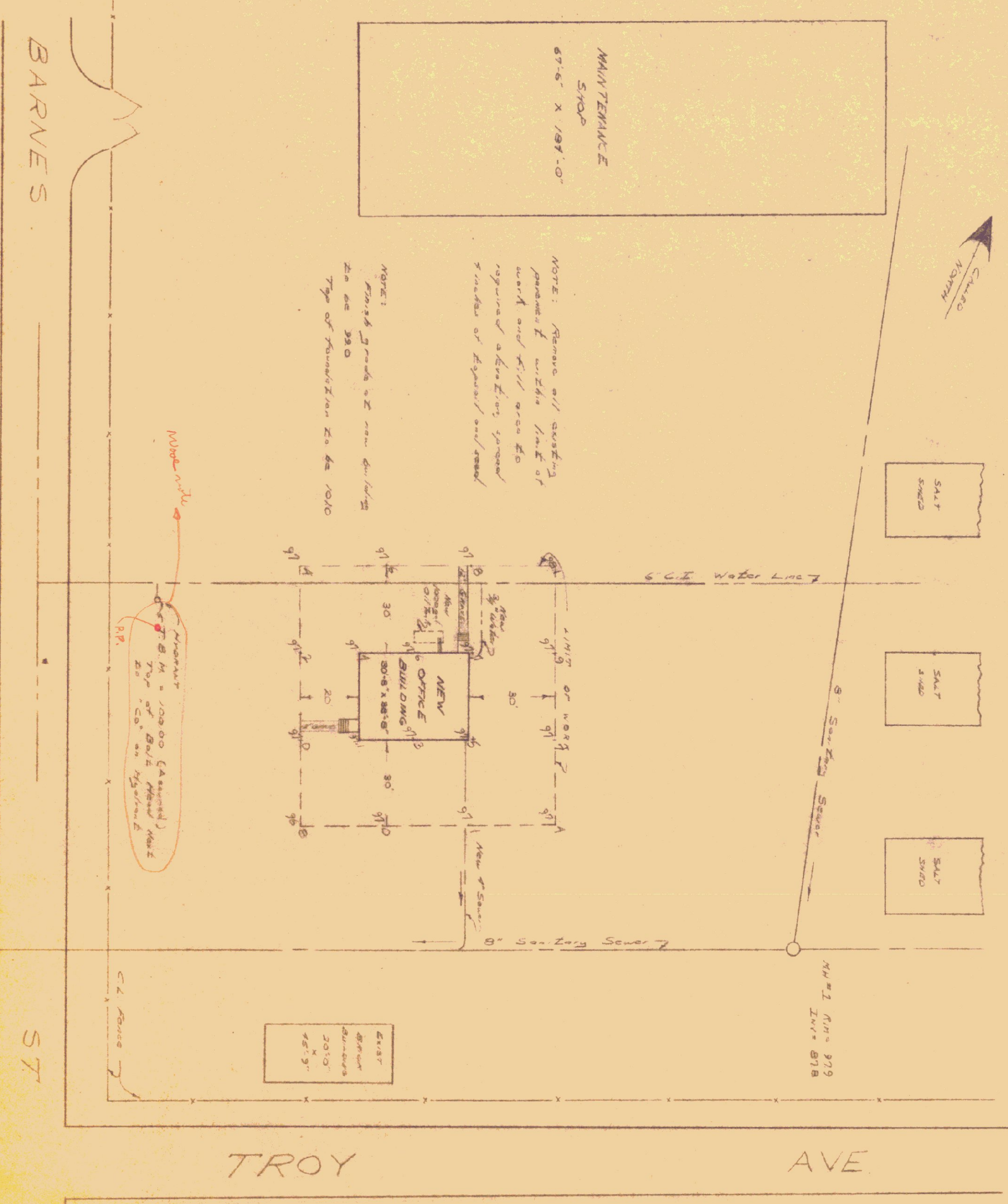

NOTE: Remove all existing pavement & within limit of work and fill area to required elevation ground grades of adjacent sidewalk.

NOTE: Finish grade at new building to be 380. Type of foundation to be 1010.

10' Section South of the
OFFICE
1/4" CHECK SET

SITE PLAN
SCALE: 1/4" = 30'