

PLAN

SCALE: 1/8" = 1'-0"

NOTE: FOUNDATION WALLS ARE SAME THICKNESS AS WALLS SHOWN ABOVE.

CONT. 3"x3"x1/4" L.S. RETURN AT ENDS, ANCHORS 2'-0" O.C.

VARIABLES 8" MIN. AT HIGH POINT, PITCH TRENCH BOTTOM 1/16" PER FOOT.

SECTION THRU TRENCH

TYP. CONTROL JT. DET.

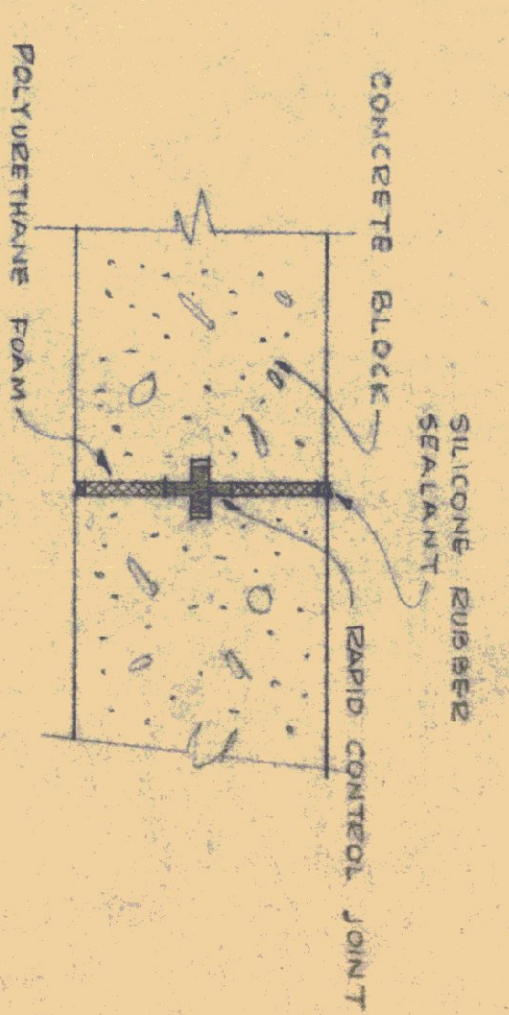
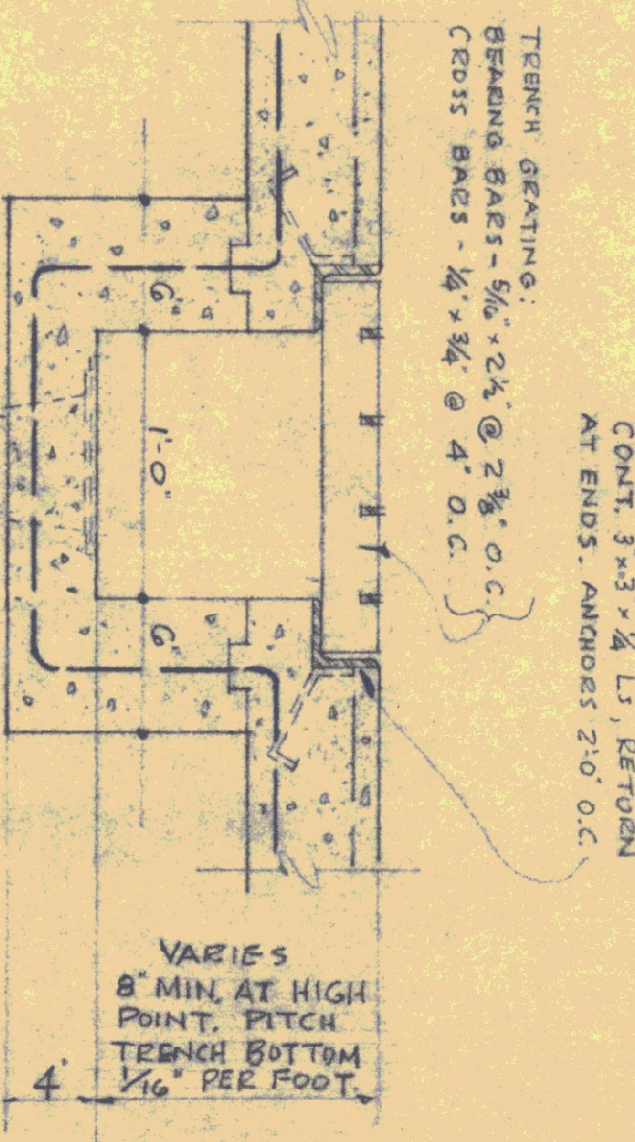

DOOR SCHEDULE

TYPE	SIZE
A	3'-0" x 7'-0" x 1/2"
B	3'-0" x 6'-6" x 1/2"
C	3'-0" x 6'-6" x 1/2"
D	3'-0" x 6'-6" x 1/2"
E	2'-4" x 6'-0" x 1/2"
F	3'-0" x 6'-6" x 1/2"

NOTES: ALL DOORS AND DOOR FRAMES TO BE HOLLOW METAL. ALL GLASS TO BE POLYURETHANE GLASS. SEE ELSEWHERE ON THIS SHEET.

NOTE AS TO LENGTH OF BUILDING

THE FLOOR PLAN ON THIS SHEET CONTAINS GENERAL INFORMATION ONLY WITH RESPECT TO THE LENGTH OF THE BUILDING. TWO TYPE 2 BAYS ARE ILLUSTRATED.

THE SUBJECT BUILDING FOR THIS PROJECT SHALL CONTAIN ONE TYPE 1 BAY, ONE TYPE 3 BAY AND ONE TYPE 4 BAY ALL AS SHOWN. HOWEVER THE SUBJECT BUILDING MAY CONTAIN FROM NONE TO THREE TYPE 2 BAYS FOR THE SUBJECT BUILDING. SEE SHEET FOR THE SUBJECT BUILDING'S POSITIONED BETWEEN THE TYPE 1 BAY AND THE TYPE 3 BAY.

DIMENSION 'A' (OVERALL LENGTH) FOR BUILDING HAVING 0-TYPE 2 BAYS IS 52'-0"

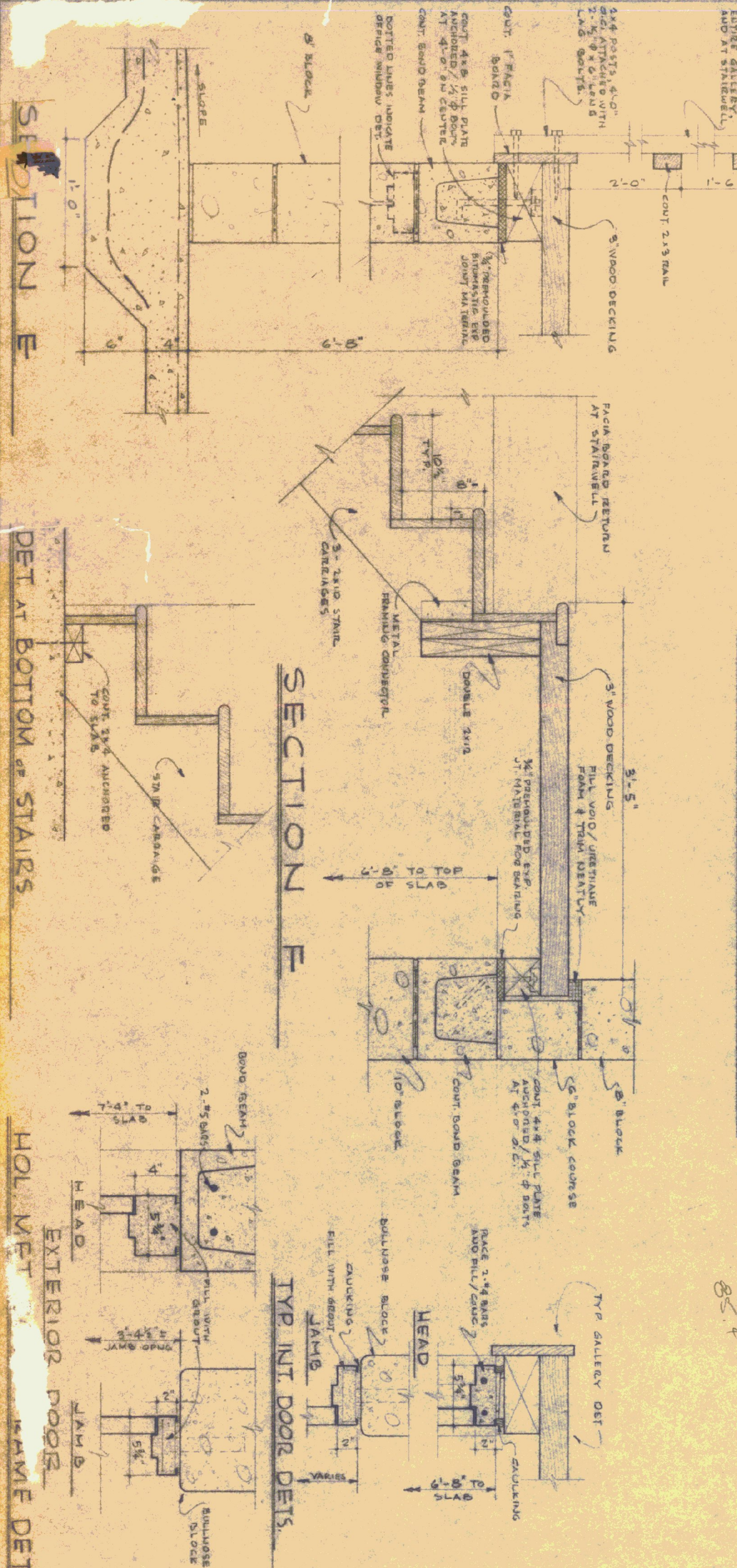

DETAIL BOTTOM OF STAIRS

HOLM DET. EXTERIOR DOOR FRAME DETS.

SECTION F

TYP. INT. DOOR DETS.

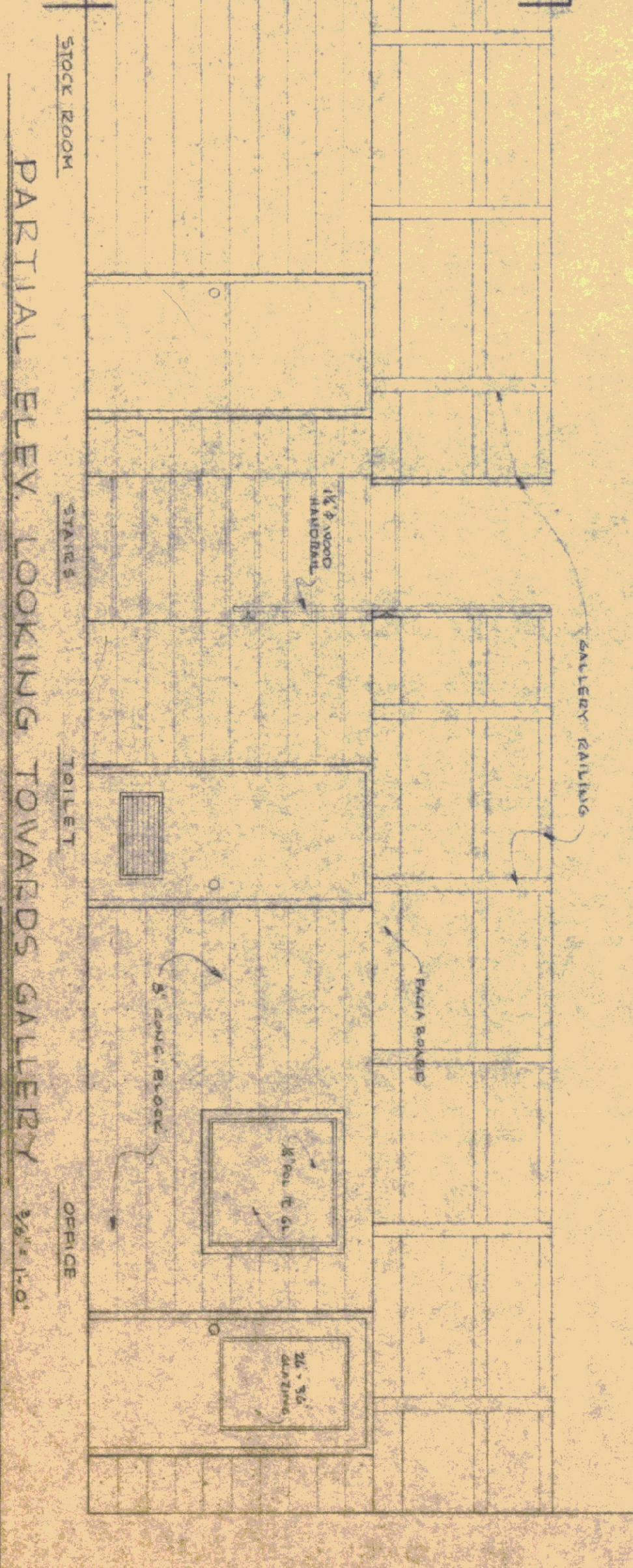

STANDARD GARAGE BUILDING FOR VERMONT DEPARTMENT OF HIGHWAYS STATE BUILDINGS DIVISION DEPT. OF ADMINISTRATION MONTPELIER, VERMONT

DATE: MAY 3, 1966
DRAWN BY: [Signature]
CHECKED BY: [Signature]

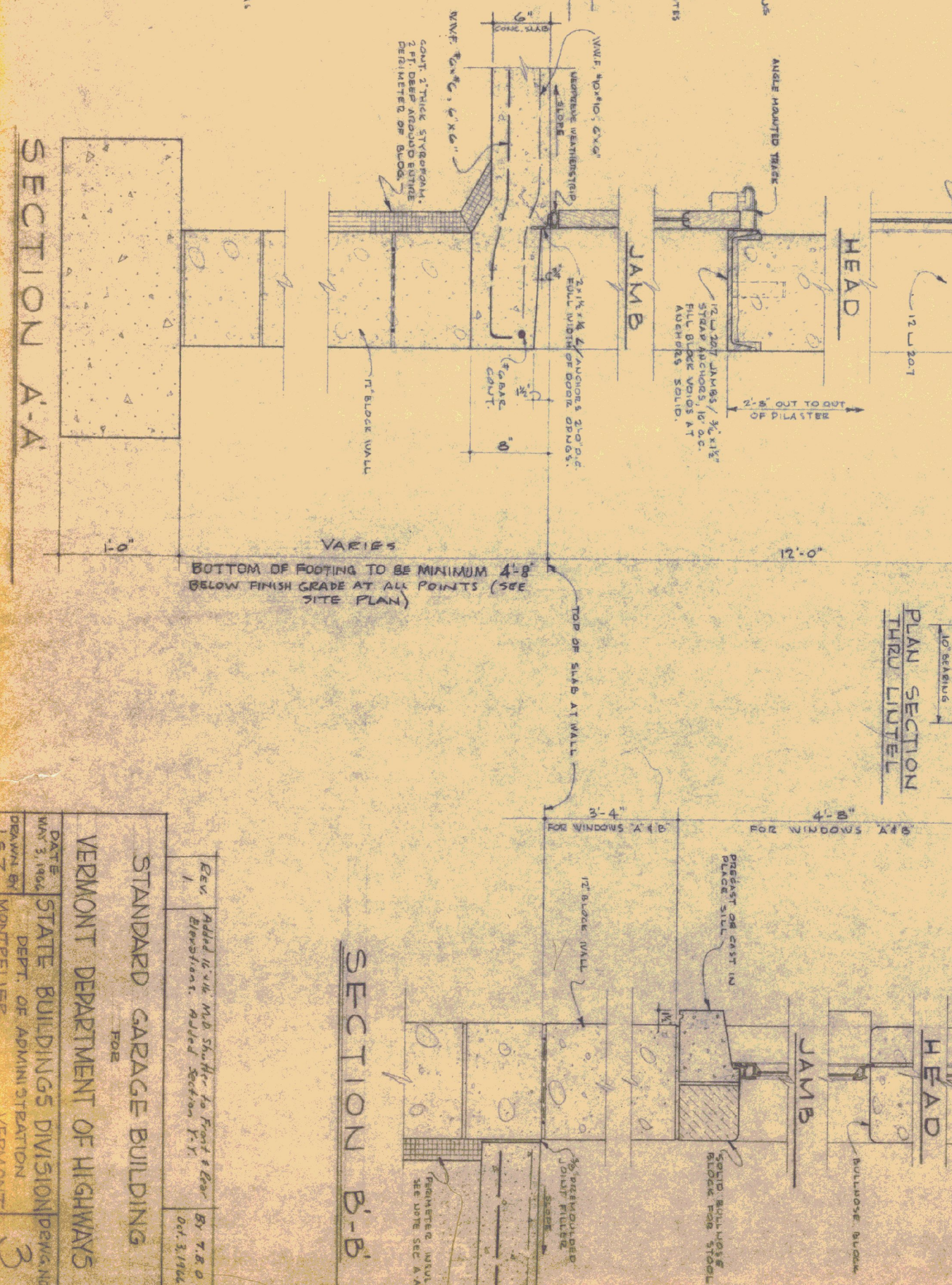
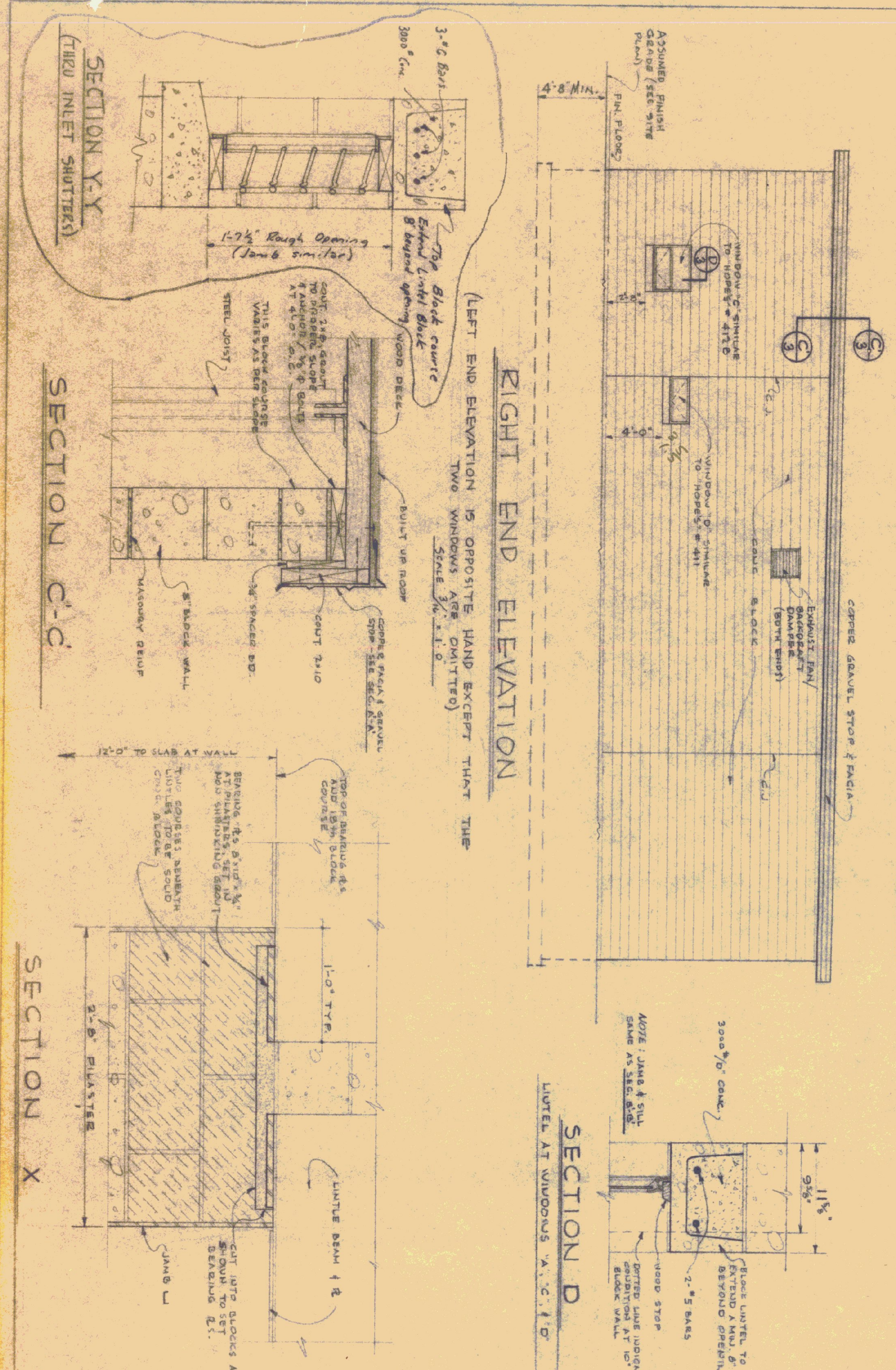
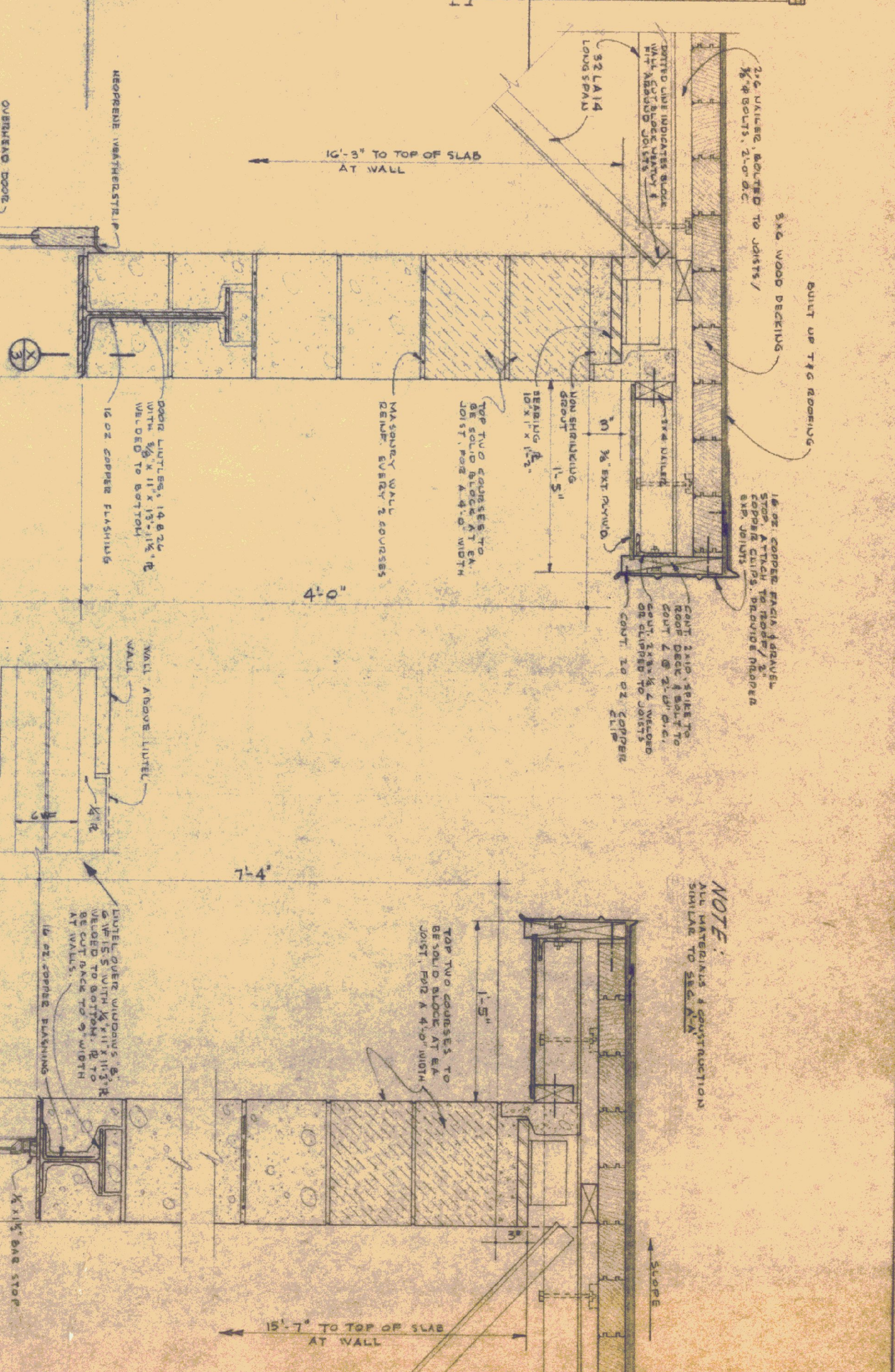
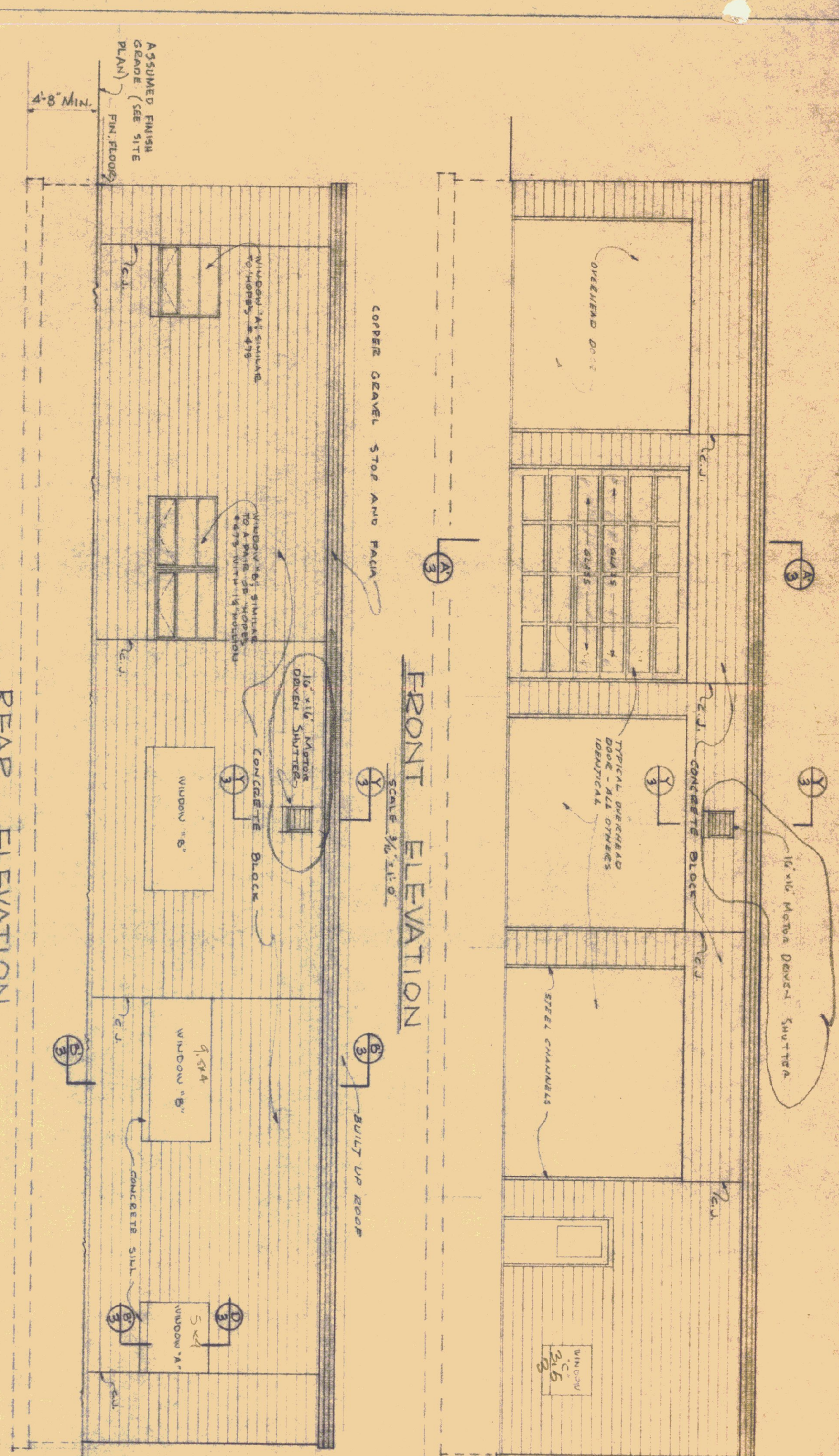

NOTE:
ALL MATERIALS & CONSTRUCTION
SIMILAR TO SEC. A-A

VERMONT DEPARTMENT OF HIGHWAYS
FOR
STANDARD GARAGE BUILDING
DATE: MAY 3, 1934
DRAWN BY: MONTPELLIER, VERMONT
BY: T.R.B.
04-3-1934
3