

PLAN

SCALE: 1/8" = 1'-0"

NOTE: FOUNDATION WALLS ARE SAME THICKNESS AS WALLS SHOWN ABOVE.

NOTE: TRENCH GRATING: BRASSING BARS - 5/8" x 2" @ 2 1/2" O.C. CROSS BARS - 1/2" x 3/4" @ 4" O.C.

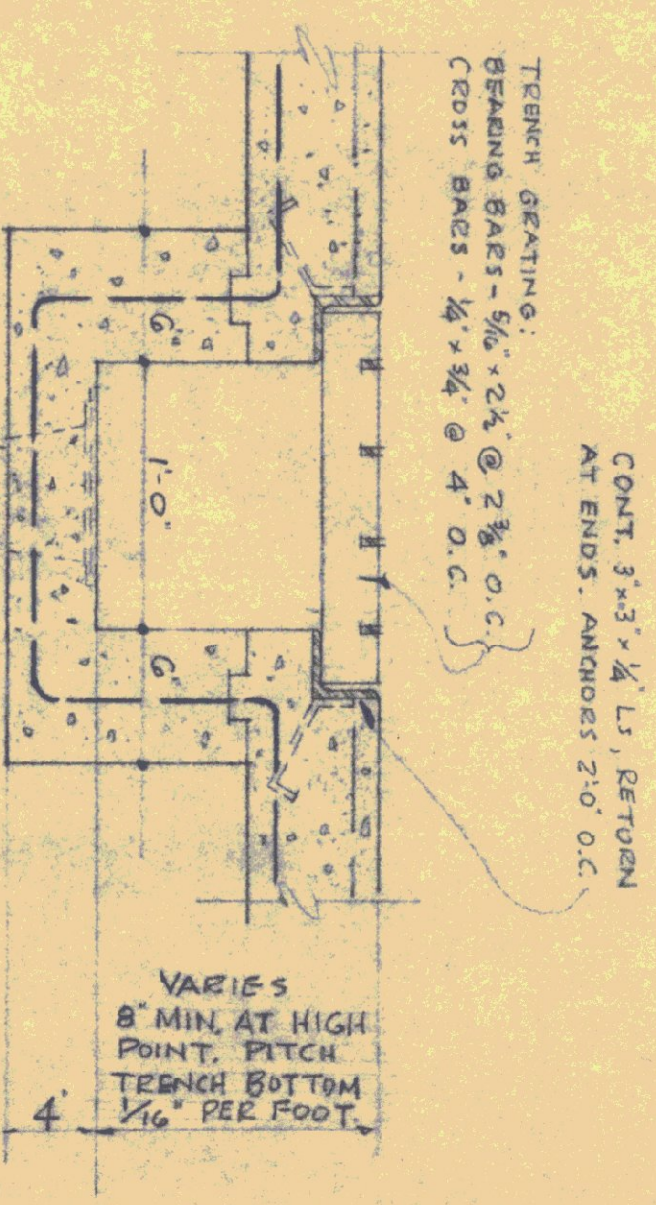

SECTION THRU TRENCH

SCALE: 1/2" = 1'-0"

TYPE	SIZE	DOOR SCHEDULE
A	3'-0" x 7'-0" x 1 1/2"	26" x 36" UPPER GLAZED LIGHT
B	3'-0" x 6'-6" x 1 1/2"	26" x 30" UPPER GLAZED LIGHT
C	3'-0" x 6'-6" x 1 1/2"	12" x 24" BOTTOM LOWER
D	3'-0" x 6'-6" x 1 1/2"	DUTCH DOOR WITH SHELF
E	2'-4" x 6'-0" x 1 1/2"	
F	3'-0" x 6'-6" x 1 1/2"	

NOTES: ALL DOORS AND DOOR FRAMES TO BE HOLLOW METAL. ALL GLASS TO BE POL. IR. GLASS. FOR FRAME DETAILS SEE ELSEWHERE ON THIS SHEET

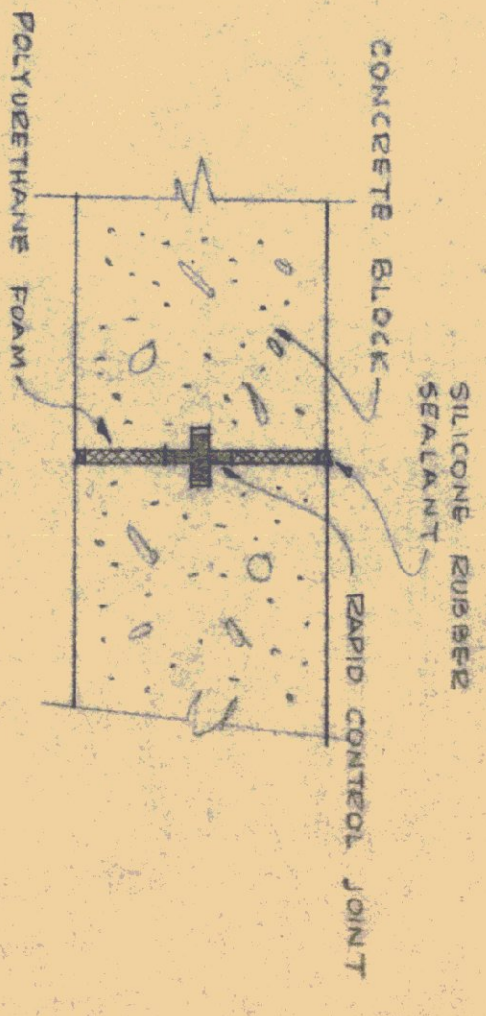

TYP. CONTROL JT. DET.

NOTE: 12" WALL IS SHOWN - OTHER WALLS ARE SIMILAR.

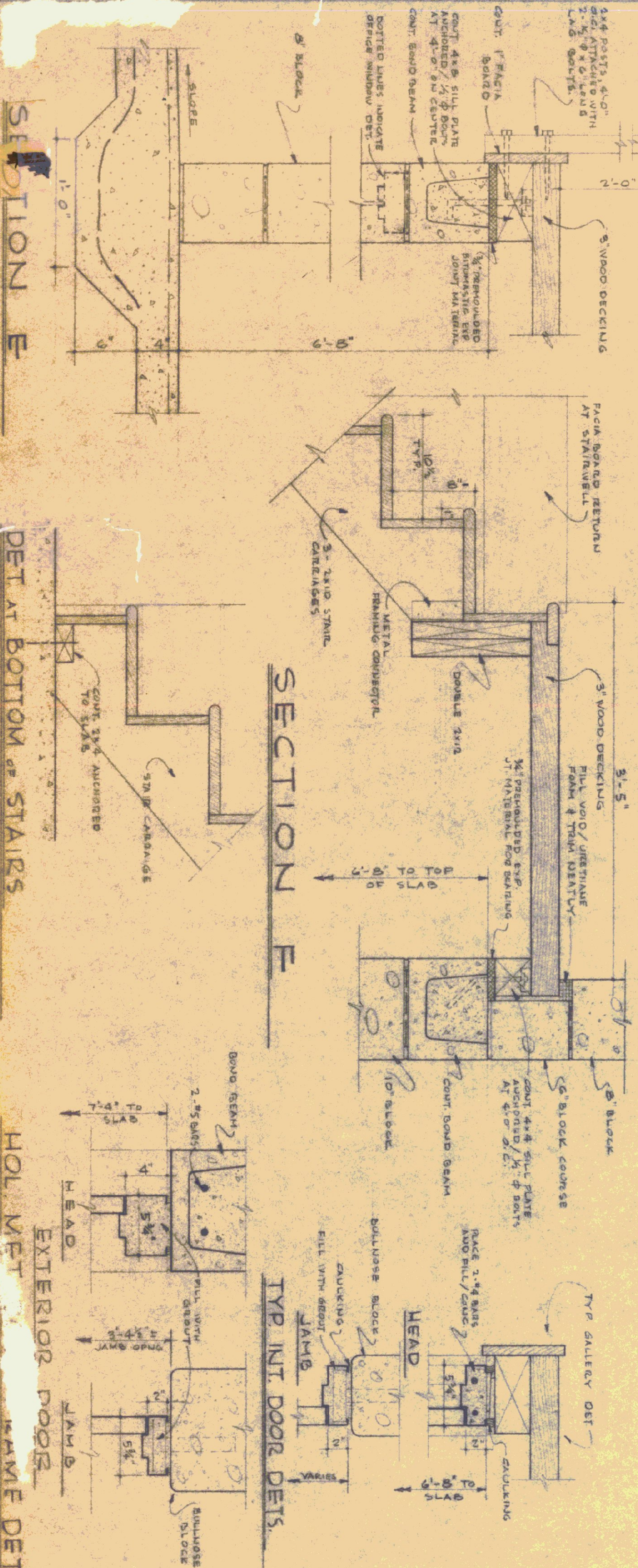

SECTION E

DET. AT BOTTOM OF STAIRS

HOL. WFT. EXTERIOR DOOR FRAME DETS.

SECTION F

TYP. INT. DOOR DETS.

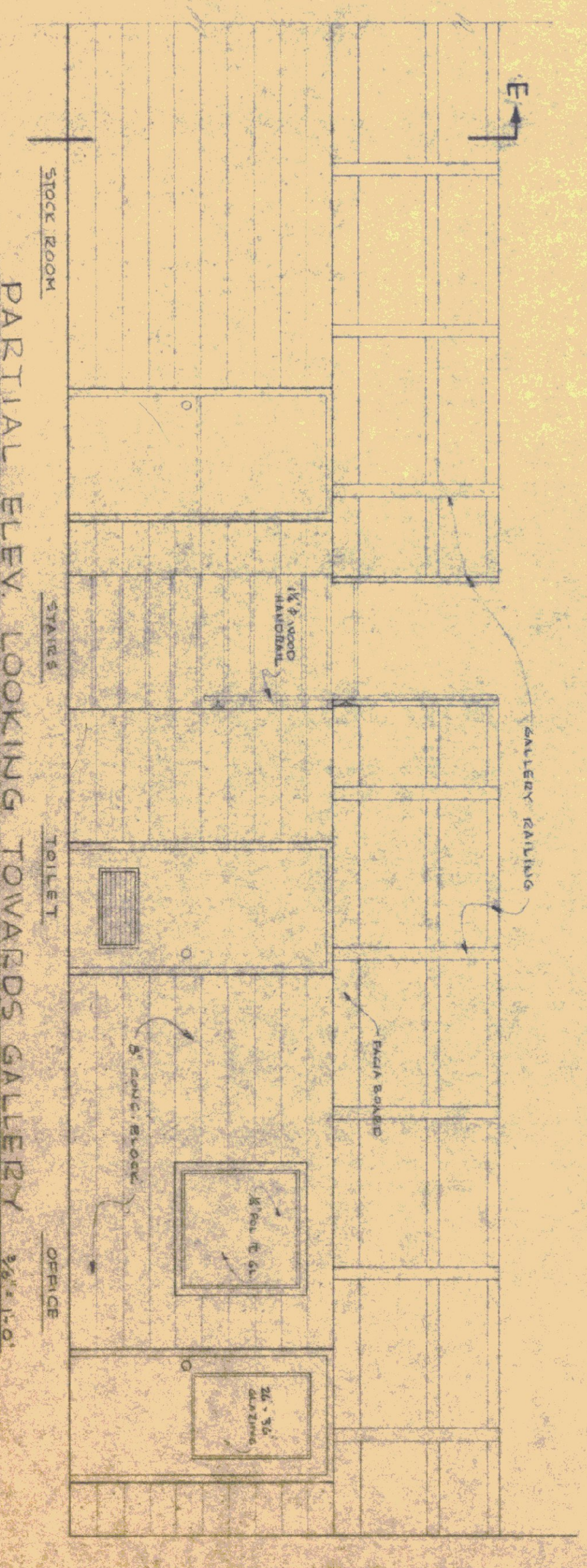

PARTIAL ELEV. LOOKING TOWARDS GALLERY

STANDARD GARAGE BUILDING FOR VERMONT DEPARTMENT OF HIGHWAYS STATE BUILDINGS DIVISION DEPT. OF ADMINISTRATION MONTPELIER, VT.

DATE: JAN 31, 1966
 DRAWN BY: [Name]
 CHECKED BY: [Name]
 PROJECT: 101 - GC - HIGHWAY