

FOUNDATION DETAIL

FOUNDATION NOTE:
 ① ALL FOUNDATION WALLS ON THIS PROJECT (WHITE RIVER JCT) TO BE ROUNDED CONCRETE, 3000 PSI, @ 28 DAYS, EXCEPT FRONT FORM WALL ON STANDARD DESIGN (SEE DETAIL #641).
 ② ALTERNATE #1 HAS AS ABOVE EXCEPT FRONT WHICH IS GRADE BEAM.

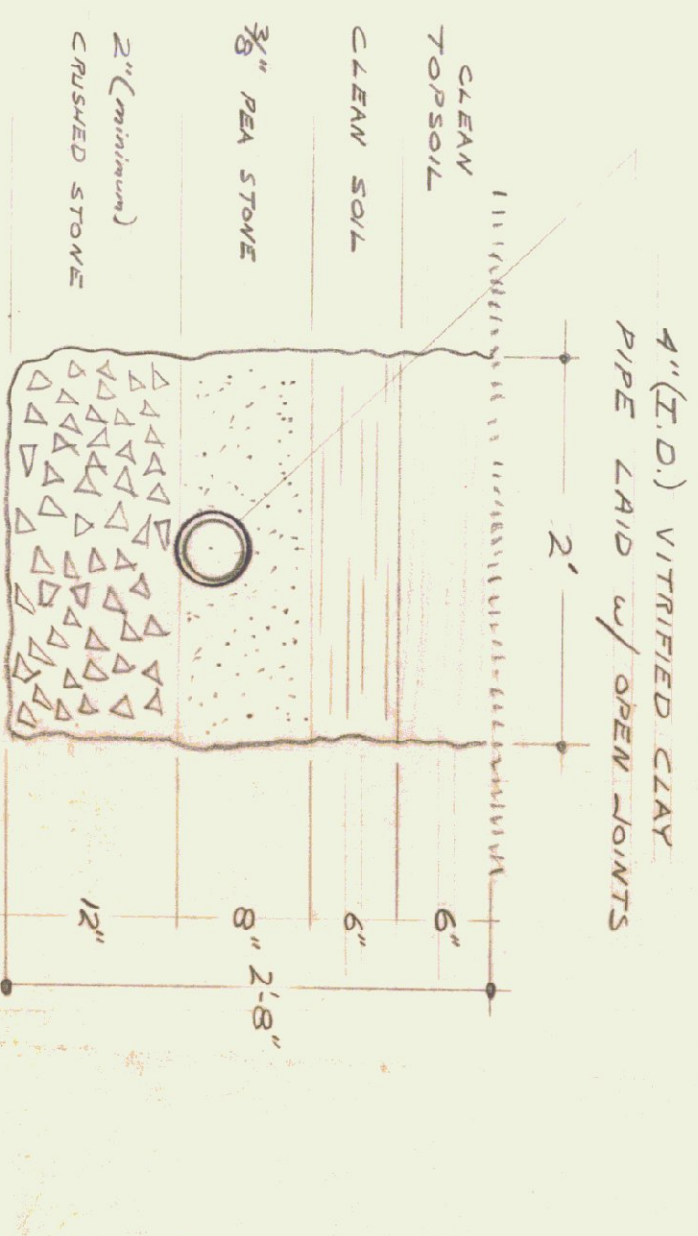

LEACHING TRENCH - DETAIL

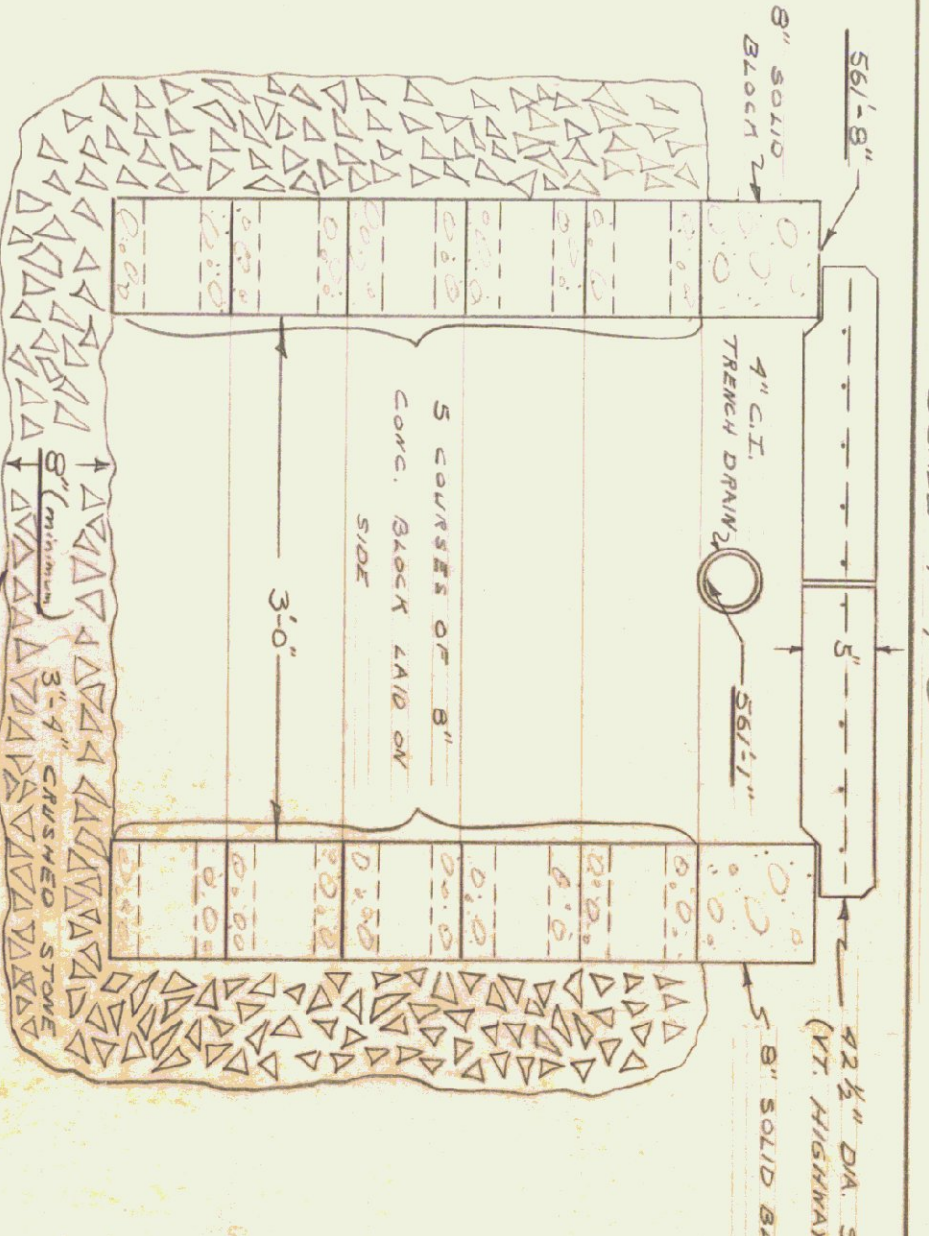

SECTION THRU DRY WELL FLOOR DRAIN

SCHEDULE OF INVERT ELEVATIONS

① AT TOILET ROOM (BELOW SLAB)	561.0
② AT CLEANOUT (BELOW SLAB)	560.3
③ AT BUILDING LINE	560.2
④ SEPTIC TANK INLET	557.0
⑤ SEPTIC TANK OUTLET	553.8
⑥ DISTRIBUTION BOX INLET	553.7
⑦ DIST. BOX OUTLETS (ALSO BEGINNING OF LINE "B")	553.5
⑧ BEGINNING OF LINE "A"	552.5
⑨ END OF TRENCH "A"	552.3
⑩ END OF TRENCH "B"	553.3
⑪ END OF TRENCH "C"	553.2

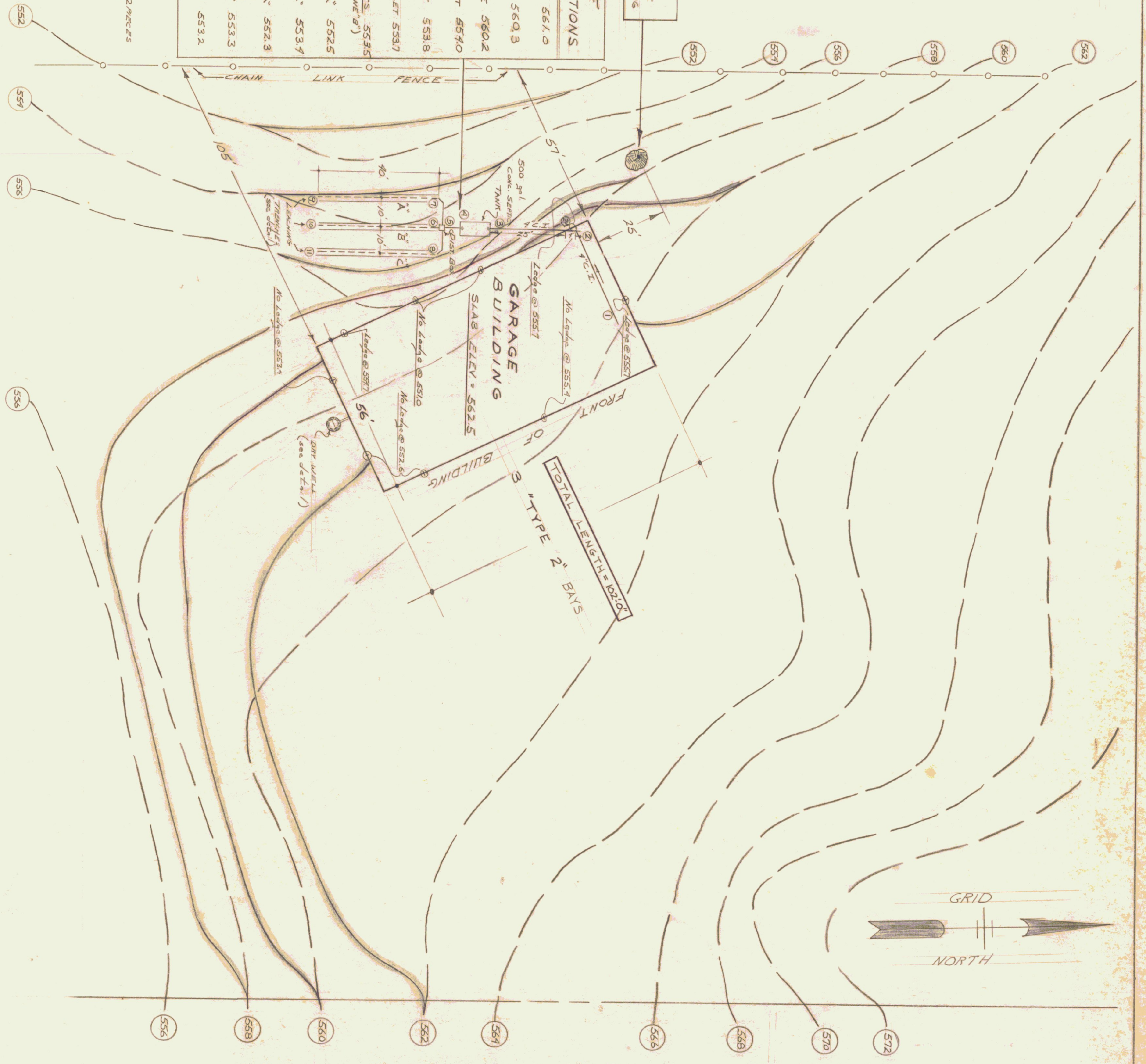

SITE PLAN

SCALE: 1" = 20'
 : INDICATES EXISTING CONTOUR
 : INDICATES PROPOSED CONTOUR

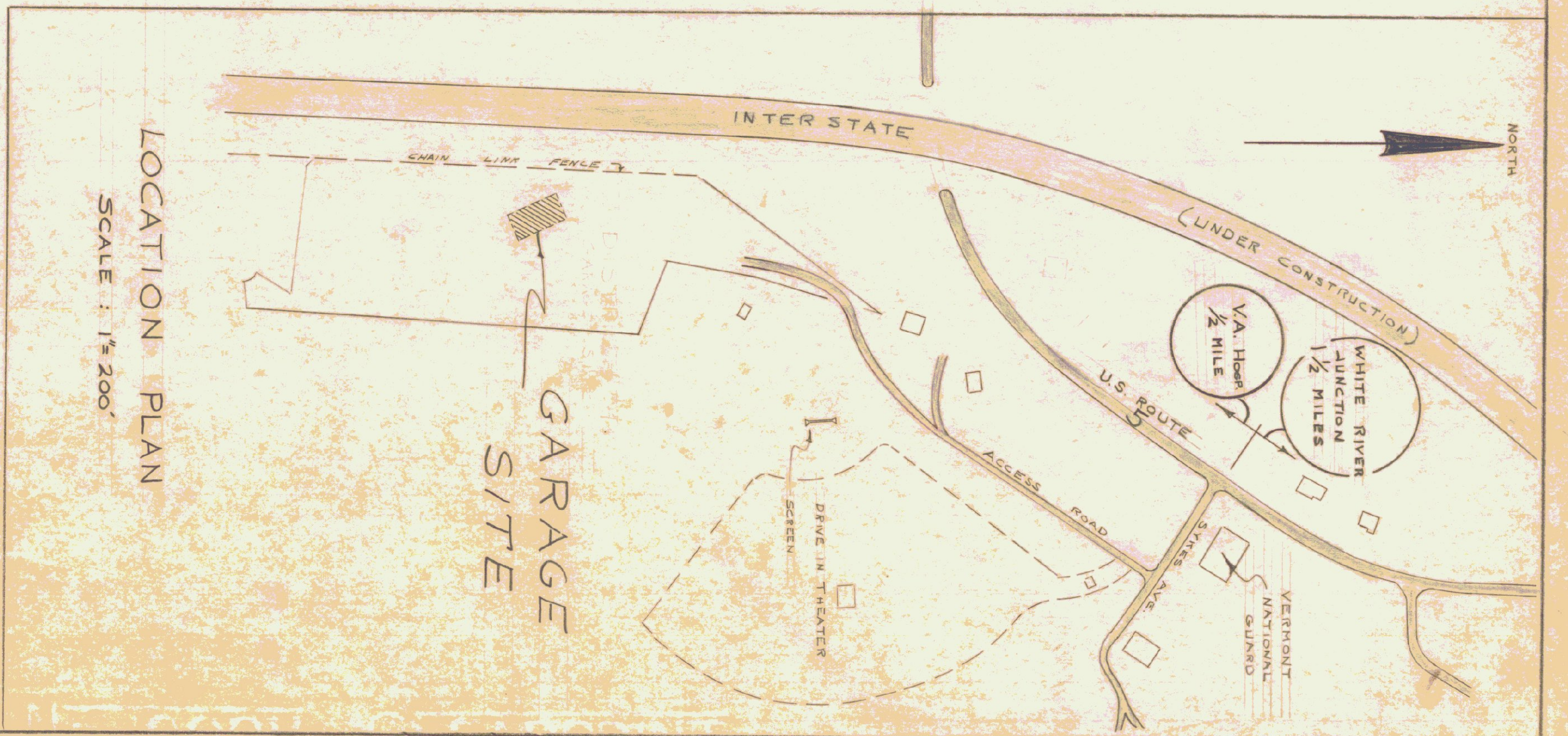

LOCATION PLAN

STANDARD GARAGE WHITE RIVER JCT
 VT. DEPT. OF HIGHWAYS - DISTRICT #4
 DATE: MAY 3, 1966
 DRAWN BY: MONTPELLIER
 CHECKED BY: MONTPELLIER
 PROJECT NO. 101-66 - HIGHWAY 1