

PART OF THE LAND AND PREMISES
 ACQUIRED FROM SHERMAN M. & EDYTHE M.
 HOWE BY WARRANTY DEED OF EASEMENT
 DATED 9-30-55 AND RECORDED 1-7-56
 IN BOOK 36, PAGE 197-199, READING LAND RECORDS.

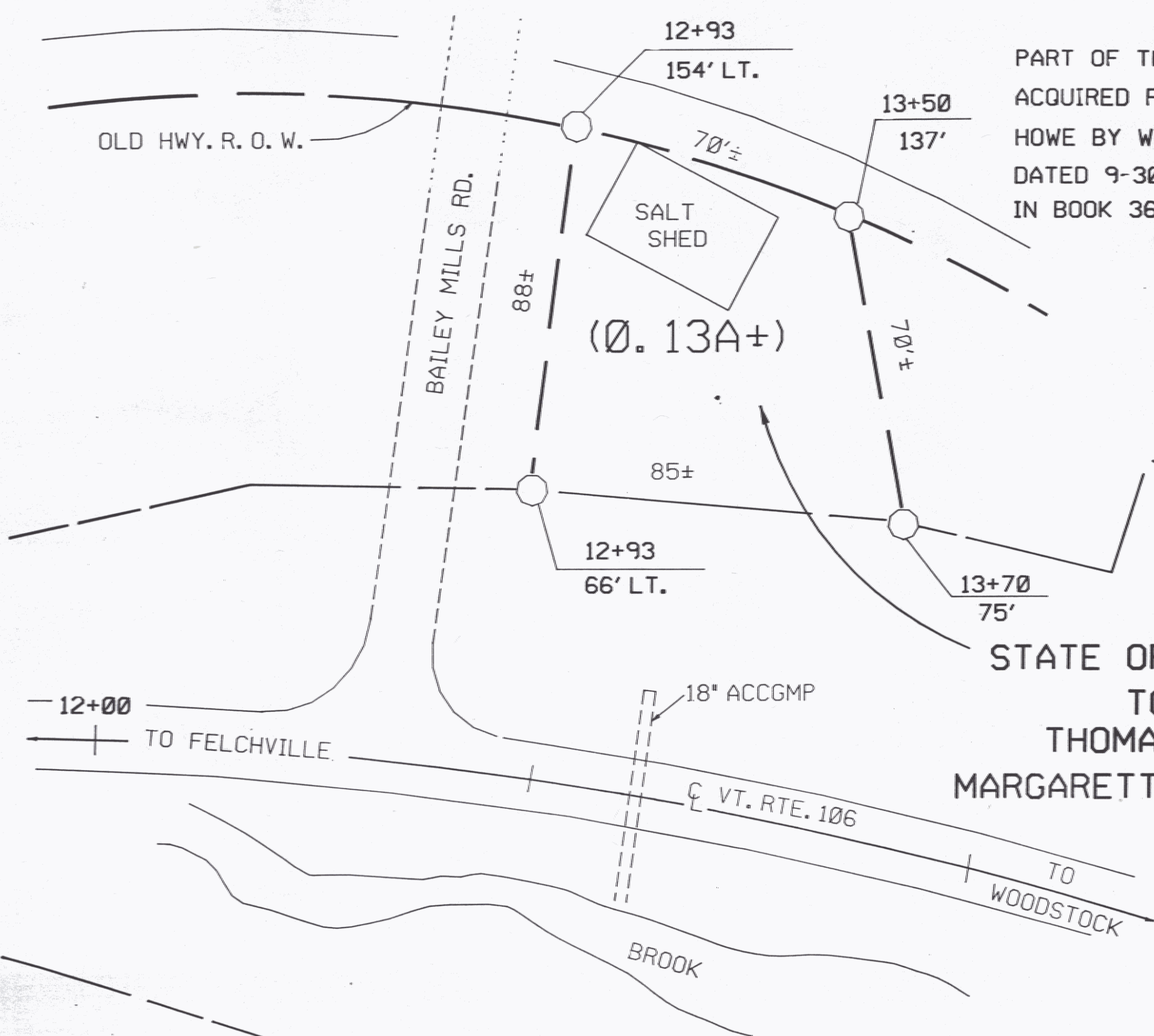

STATE OF VERMONT
 TO
 THOMAS J. &
 MARGARETTA H. VERNAZZA

Copy

RF: READING S 23(3)
 SHEET 11 OF 105

STATE OF VERMONT
 AGENCY OF TRANSPORTATION

TOWN. OF READING

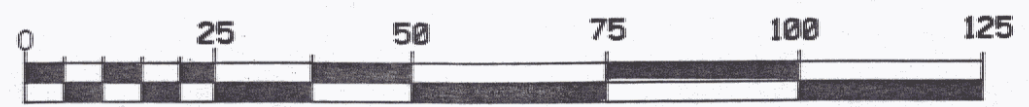

APPROX. SCALE: 1" = 25' DATE 10-21-86 DRAWN BY M.J.R.