

PART OF THE SAME LAND AND PREMISES ACQUIRED FROM DEWEYTT & B.
 WETCHAM BY M.D. SAWYER IN 1872 BY DEED RECORDED IN 1872 IN VOL. 18, PAGE 471 & 472.

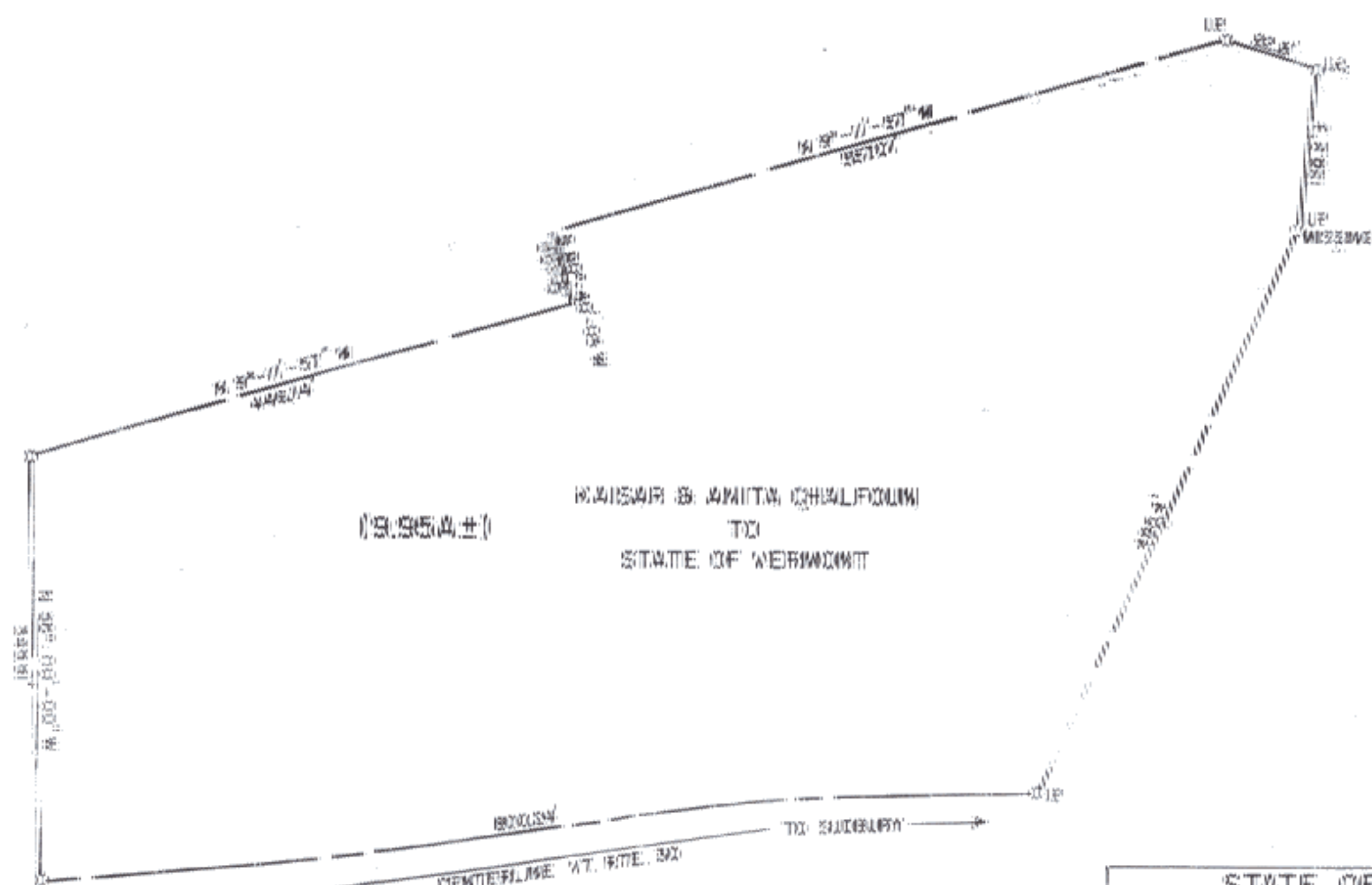

(SUBJECT) WALTER B. SAWYER, CHALFONW
 TO
 STATE OF VERMONT

TO HILLSBOROUGH

TO SUDBURY

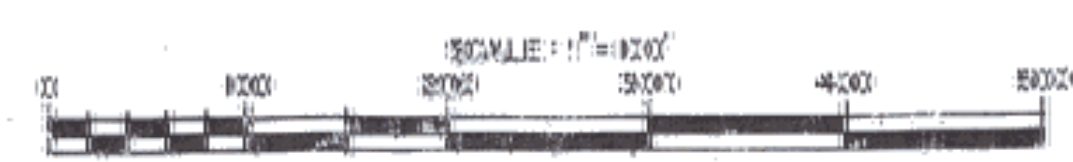

STATE OF VERMONT		
AGENCY OF TRANSPORTATION		
TOWN OF SUDBURY		
APPROVED: SCALE: 1" = 100'	DATE: 10-25-54	DRAWN BY: [Signature]