

1 NORTH ELEVATION
SCALE: 1/8" = 1'-0"

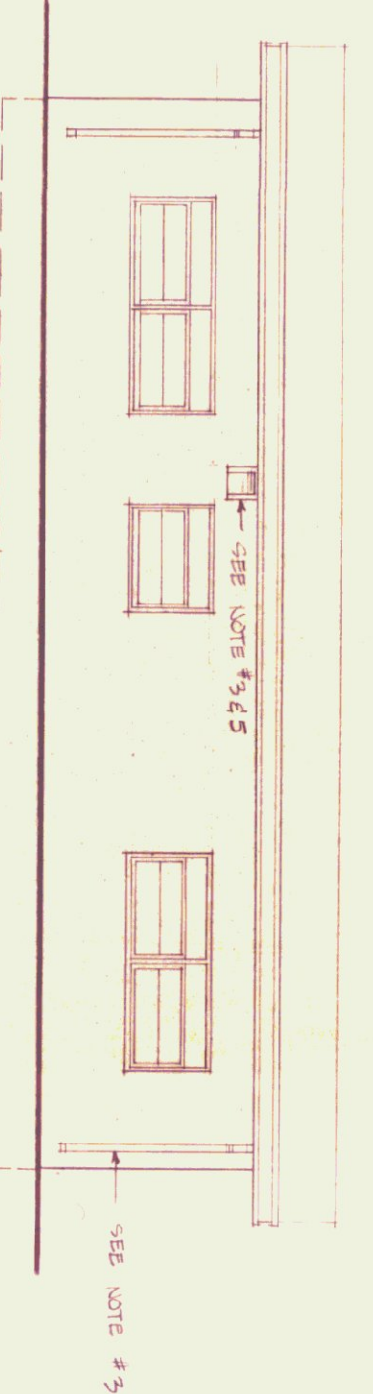

2 SOUTH ELEVATION
SCALE: 1/8" = 1'-0"

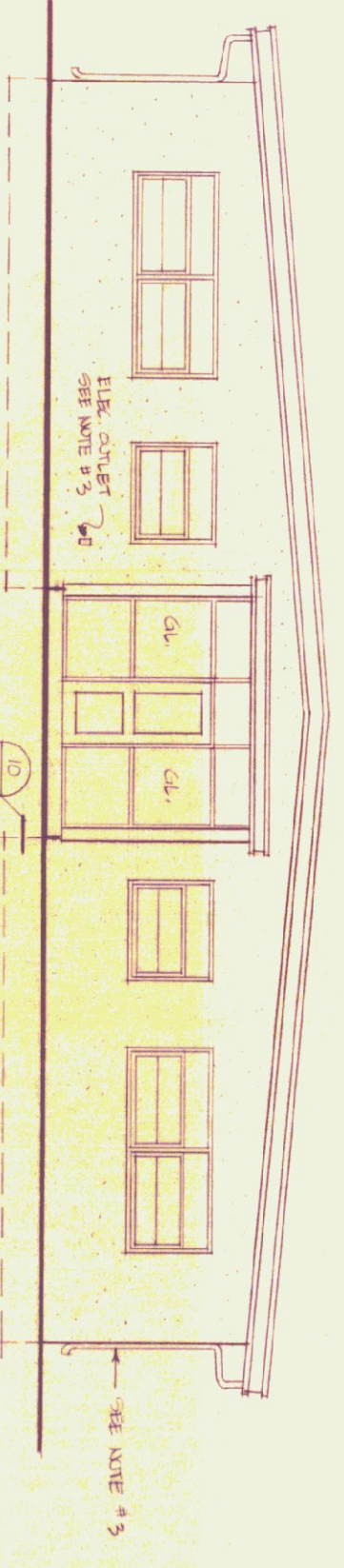

3 EAST ELEVATION
SCALE: 1/8" = 1'-0"

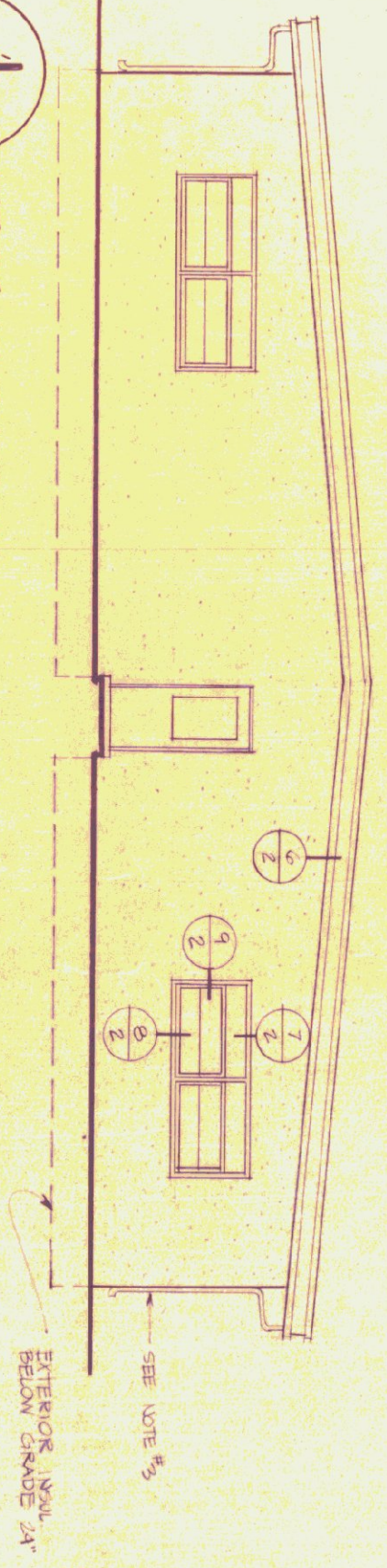

4 WEST ELEVATION
SCALE: 1/8" = 1'-0"

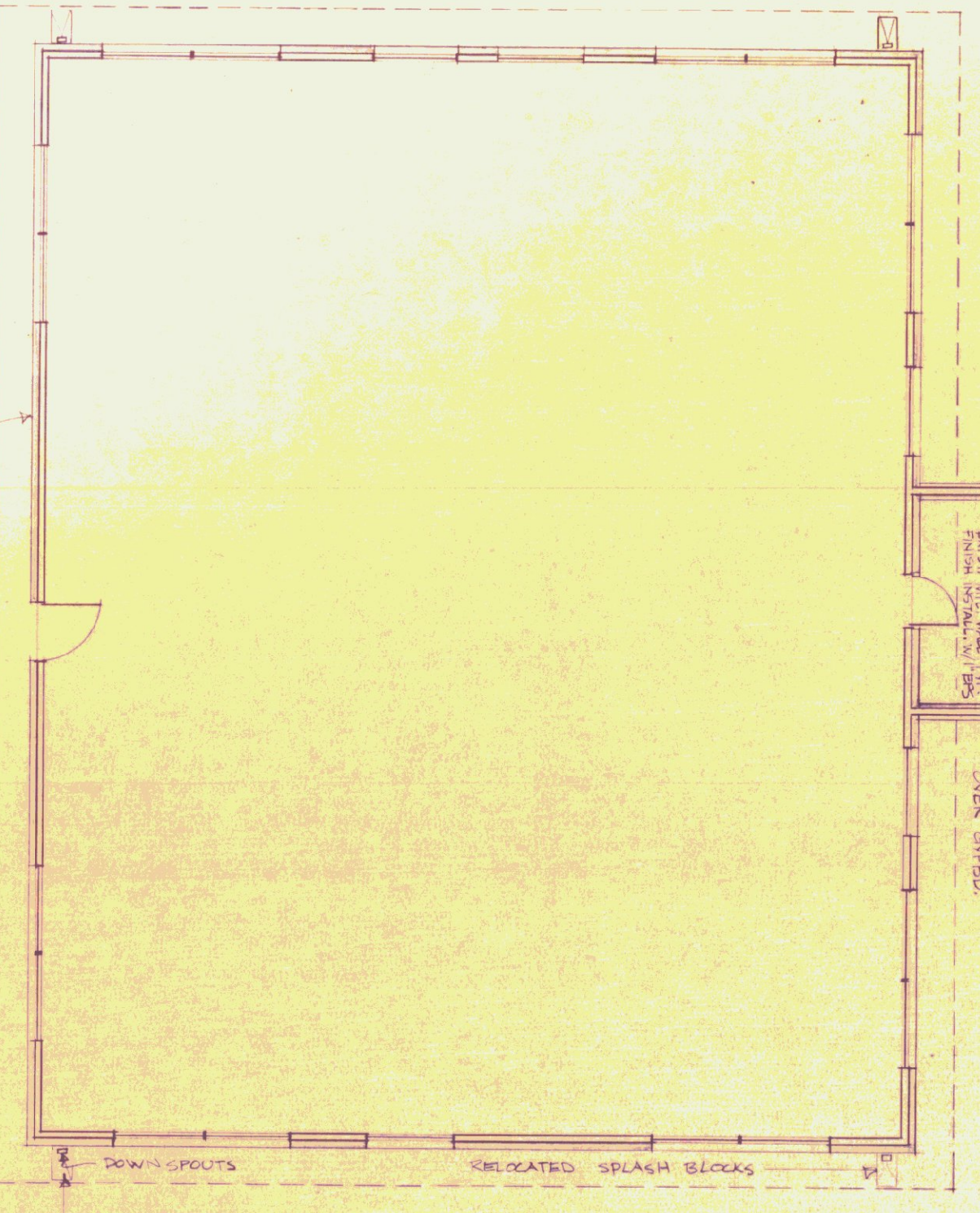

5 PLAN
SCALE: 1/8" = 1'-0"

6 EXTERIOR FINISH COOR. - STD. NO. 0599A

NOTE:
RELOCATE ALL SPLASH
BLOCKS AS REQUIRED.

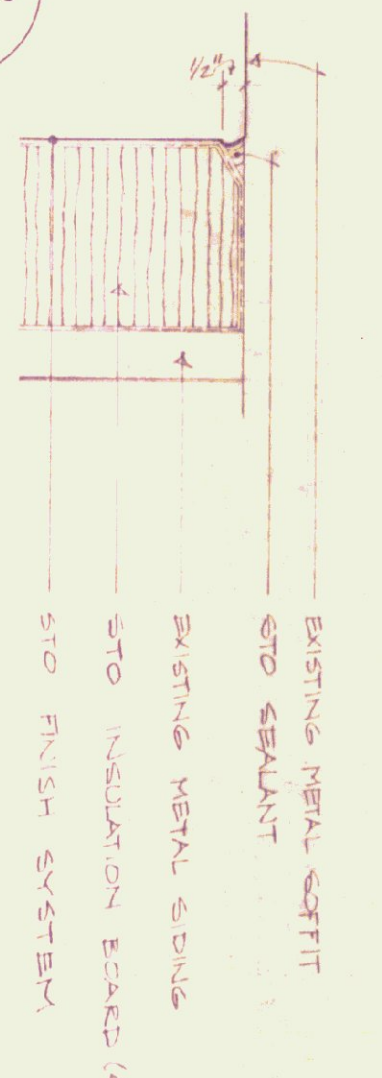

6

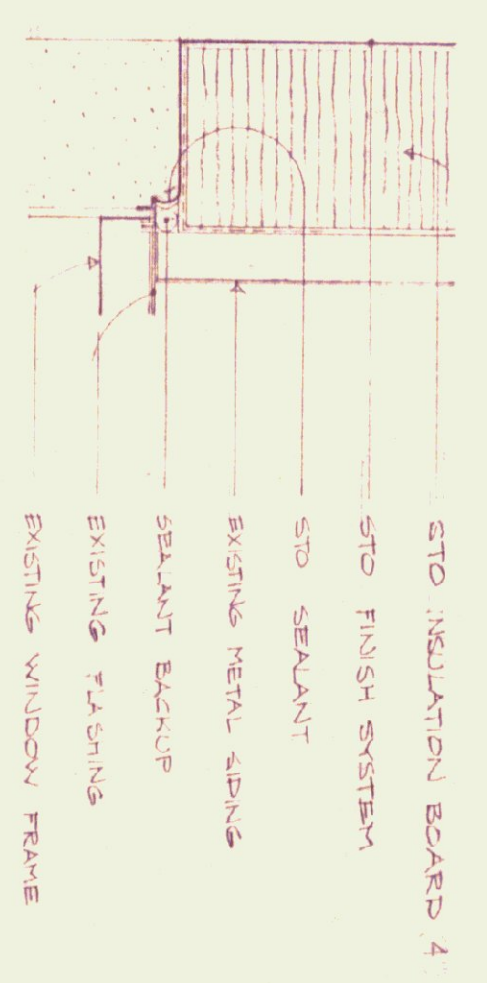

7

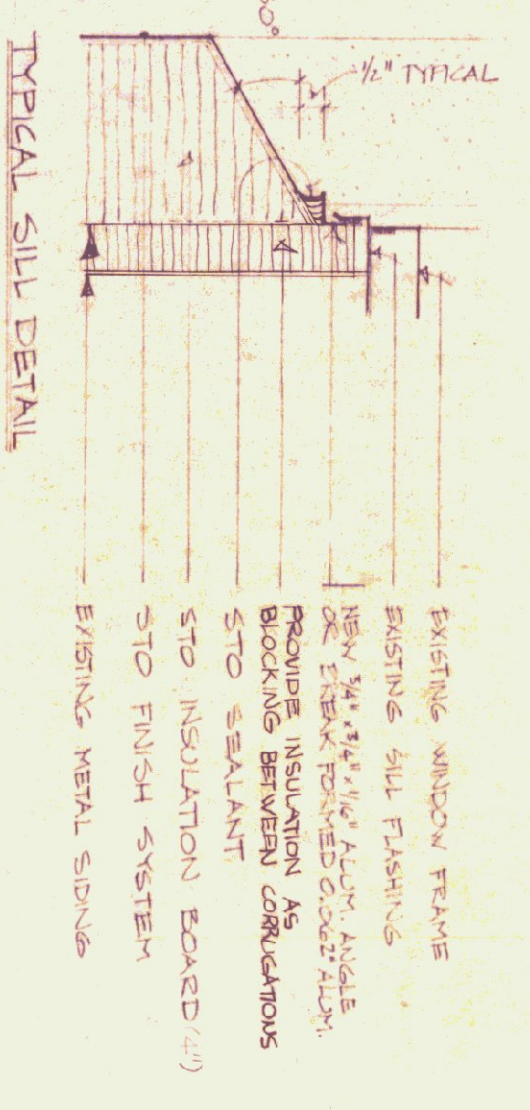

8

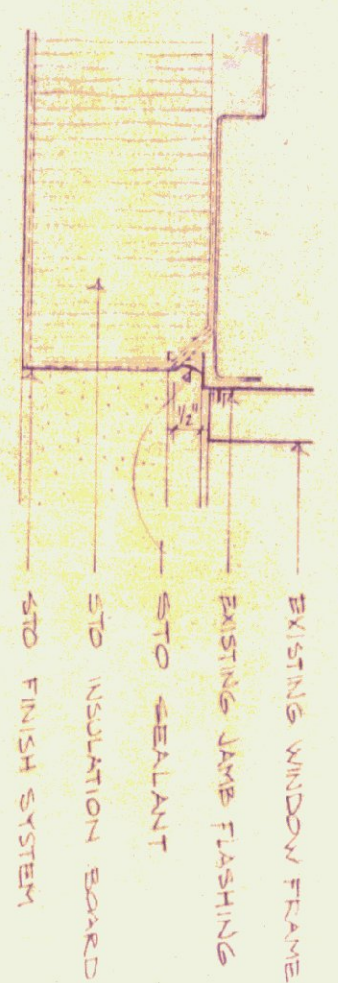

9

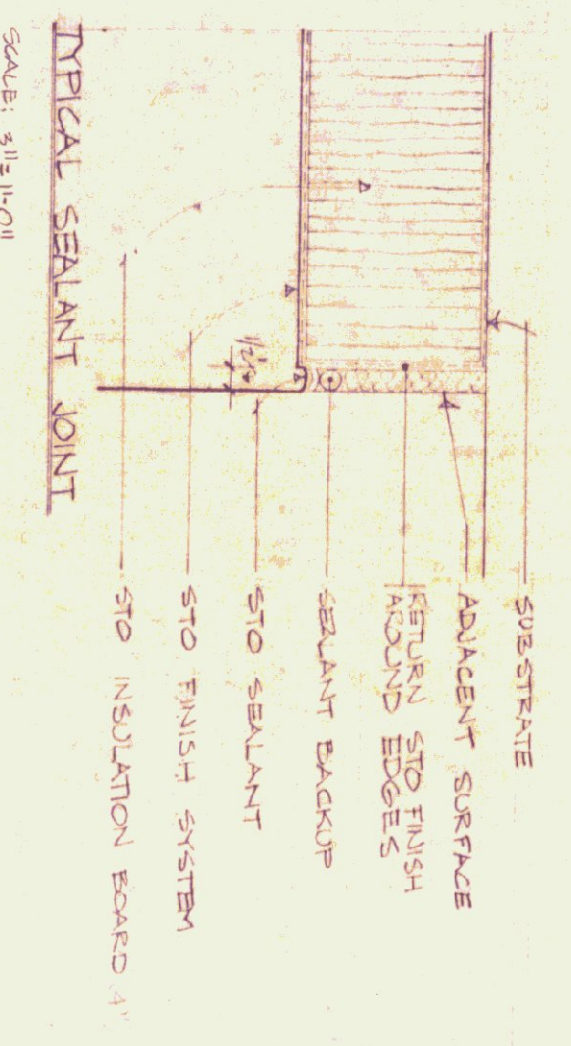

10

GENERAL NOTES:

- All building dimensions to be field verified by the contractor before commencing product.
- Reform existing aluminum slab cap to be flush with wall.
- All existing exterior accessories to be relocated as required by existing metal panel.
- Stop below grade insulation where concrete walls abut foundations. Provide 1" space between insulation and adjacent surface for sealant joint.
- Provide sheet metal duct extension for exhaust vents. Extensions are to provide secure attachment for existing vents.

SITE LOCATION MAP



STATE OF VERMONT
DIVISION OF STATE BUILDINGS
AGENCY OF ADMINISTRATION
MONTPELIER, VERMONT

ARCHITECT: MICHAEL WEINBERGER AIA
39 central street, Woodstock, Vermont 05091

AGENCY OF TRANSPORTATION
DISTRICT OFFICE BUILDING
RUTLAND, VERMONT

DATE: SEPT 15, 1980
DRAWN BY: [Signature]
APPROVED BY: [Signature]

WORK SHEET
REVISIONS:

PLAN, ELEVATIONS
DETAILS

DWG. NO. 9
OF 9