

REVISIONS:
 03/11/83 INCREASED MOUND SIZE
 03/19/83 ADDED TEST PIT # 2 FROM TEST HOLE
 03/19/83 SUPPLEMENTARY BENCHMARK
 04/14/83 REVISED EXISTING CULVERT DESCRIPTION
 REVISED FORCE MAIN PIPING

VERMONT
 AGENCY OF
 TRANS.
 CLARENDON, VT

Emman
 Engineering
 Environmental • Civil • Sanitary
 Route 78 • P.O. Box 127
 North Clarendon, Vermont 05759
 (802)775-3437

THE SIGNATURE BELOW INDICATES MY APPROVAL FOR SUBMITTAL TO THE REVIEW AGENCIES FOR THEIR REVIEW AND PERMIT APPROVALS ONLY. THIS DOCUMENT IS NOT APPROVED FOR CONSTRUCTION UNTIL SUCH TIME AS ALL PERMITS HAVE BEEN OBTAINED AND ALL PROFESSIONAL ENGINEERING STAMPS IS APPLIED ON THIS DOCUMENT.

REGULATORY APPROVAL STAMP

SEWER DESIGN

SCALE: AS NOTED
 DATE: 03/01/93
 DESIGN BY: BUE
 DRAWN BY: JBT
 SHEET NO: P-2
 PROJECT NO: 9228



- NOTES:
1. PROPERTY LINE LOCATION & CONTOURS BY OTHERS. CONTRACTOR TO CORROBORATE.
 2. BURIED UTILITIES ARE APPROXIMATE IN LOCATION. CONTRACTOR TO CONTACT ENGINEER IF DIFFERENT THAN PLANS.
 3. CTR TO LOCATE PROPOSED WELL A MIN. OF 10' FROM ANY PROPERTY LINES. SEE DETAIL SHEET FOR WELL DETAIL.

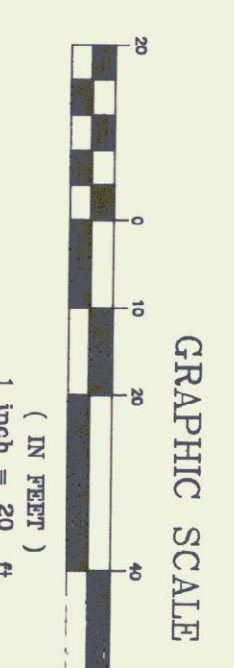
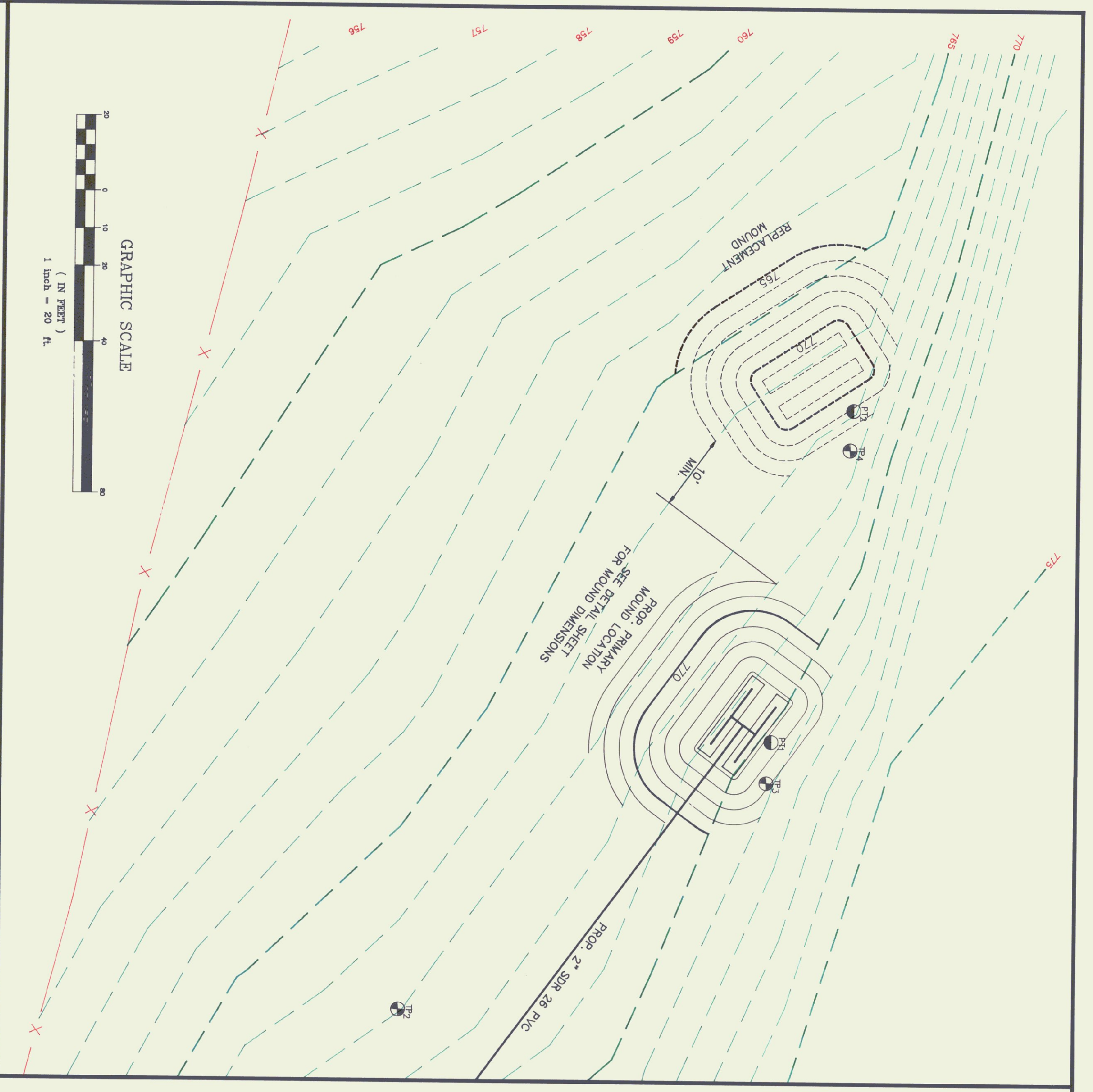
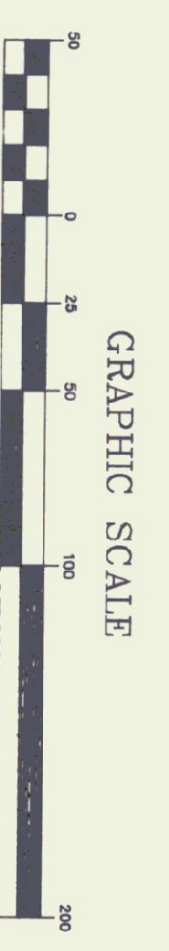
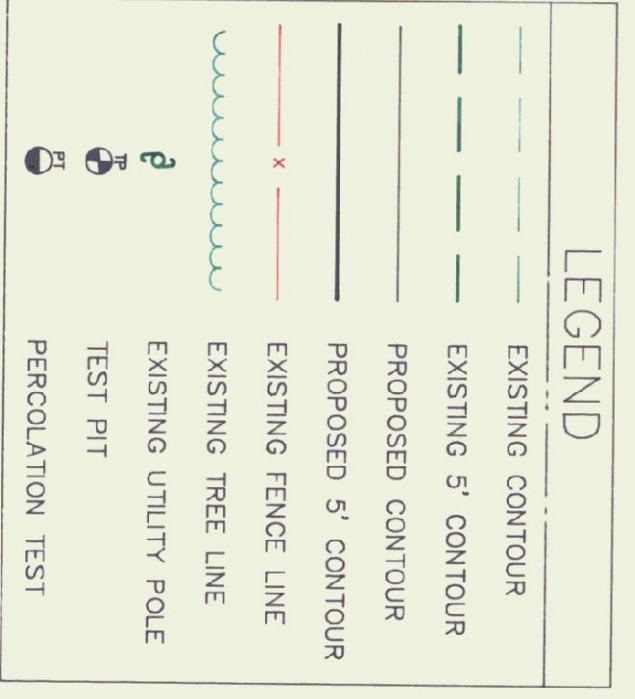

TEST PIT #1

Depth	Dominant Color	Mottles	Texture	Structure	Consistence
0-8"	dk brn	no	frozen	-	-
8-12"	olive brn	yes	fs	bk	friddle
12-24"	olive brn	yes	st	bk	friddle
24-28"	olive	sol.	ledge	f	mod.
28-45"	olive				
45"					

TEST PIT #2

Depth	Dominant Color	Mottles	Texture	Structure	Consistence
0-8"	dk brn	no	frozen	-	-
8-17"	lt brn	yes	fs	bk	mod.
17-26"	lt brn	yes	fs	bk	mod.
26-38"	lt brn	yes	fs	bk	mod.
38-52"	red brn	yes	fs	bk	mod.
52-55"	brn	story mix	fs	bk	mod.

TEST PIT #3

Depth	Dominant Color	Mottles	Texture	Structure	Consistence
0-11"	dk brn	no	frozen	-	-
11-24"	ye brn	no	fs	no	loose
24-37"	olive brn	font	fs	bk	mod.
37"	refusal				

TEST PIT #4

Depth	Dominant Color	Mottles	Texture	Structure	Consistence
0-14"	dk brn	no	fs	no	loose
14-26"	ye. brn	no	fs	no	loose
26-46"	red brn	faint	fs	no	loose

PERC. TEST #1
 RATE = 10 min./inch

PERC. TEST #2
 RATE = 4.6 min./inch

Copyright © 1983
 Emman Engineering, P.C.
 North Clarendon, Vermont
 All rights reserved.
 No portion of this map may be photocopied, electronically stored, or reproduced in any manner without written permission.