

TRUSS NOTES

- TRUSS MANUFACTURER TO PROVIDE THE DEPT. OF STATE BUILDINGS ENGINEER A SET OF ENGINEERED & STAMPED DRAWINGS FOR APPROVAL PRIOR TO TRUSS MANUFACTURE.
- TRUSS MANUFACTURER TO PROVIDE THE CONTRACTOR WITH ALL NECESSARY INSTRUCTIONS FOR PROPER TRUSS INSTALLATION, ANCHORAGE, BRACING, LIFTING, ETC.
- TRUSS DESIGN LOADS IN ACCORDANCE WITH THE 1987 S.D.C.A. FOR VERMONT MINIMUM LOADS:
 - LIVE - PER 1987 S.D.C.A. FOR V.T. (20 PSF MIN.)
 - DEAD - AS CALCULATED FROM TRUSS & ROOF MATERIALS
 - WIND - 24 P.S.F. ON BOTTOM CHORD
 - DIAGONAL WIND BRACING PER TRUSS MANUFACTURER

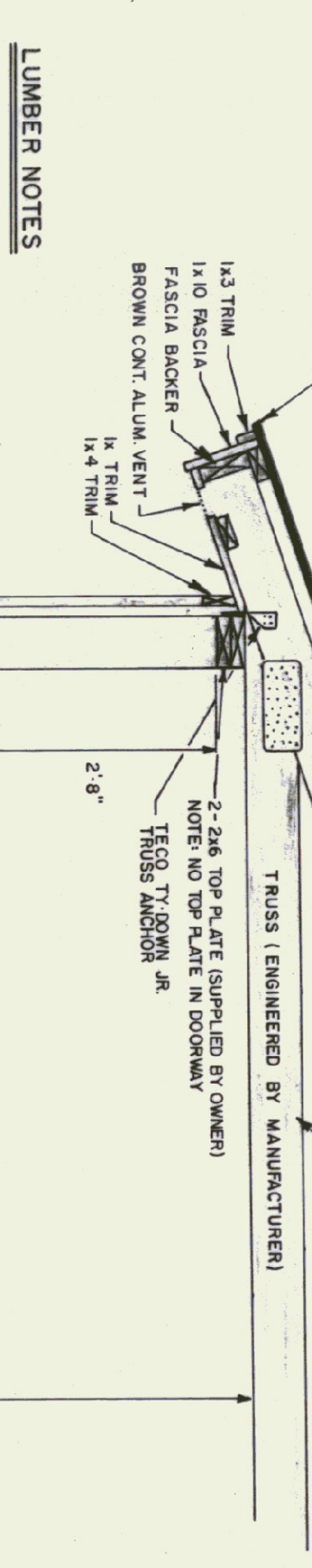

LUMBER NOTES

- ALL LUMBER NOT INDICATED AS SUPPLIED BY OWNER IS THE RESPONSIBILITY OF THE CONTRACTOR.
- FRAMING MEMBERS TO BE KILN DRIED CONSTRUCTION GRADE SPECIES 19B.
- PLATES AND NAILERS IN CONTACT WITH CONCRETE TO BE CCA 40 TREATED.
- BOARD AND BATTEN SIDING TO BE NATIVE ROUGH BATTEN WIDTH 3\"/>
- BOARD SIDING AND BATTEN STRIPS TO BE FULL LENGTH.
- ALL NAILS TO BE GALVANIZED.

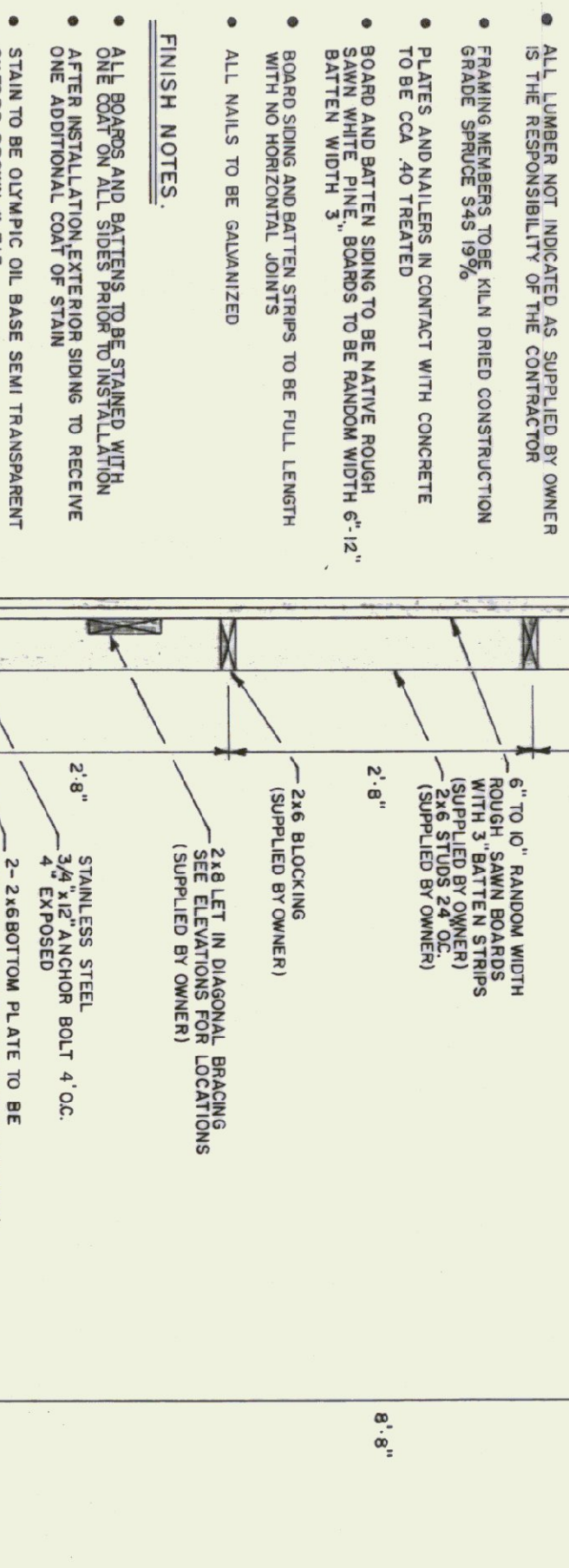

FINISH NOTES

- ALL BOARD AND BATTEN SIDING TO BE INSTALLED WITH ONE ADDITIONAL COAT OF STAIN.
- STAIN TO BE OLIVYRIC OIL BASE SEMI TRANSPARENT OXFORD BROWN # 713.

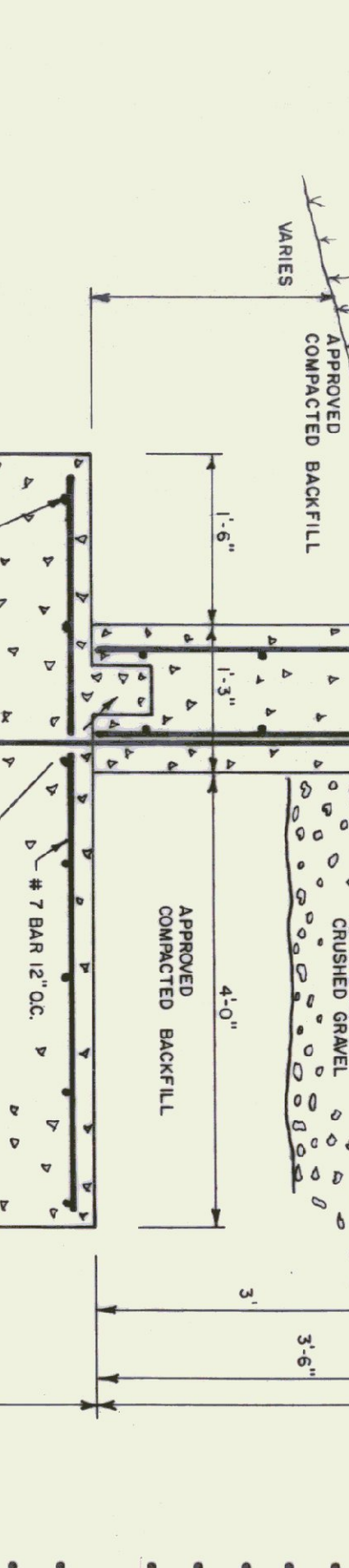
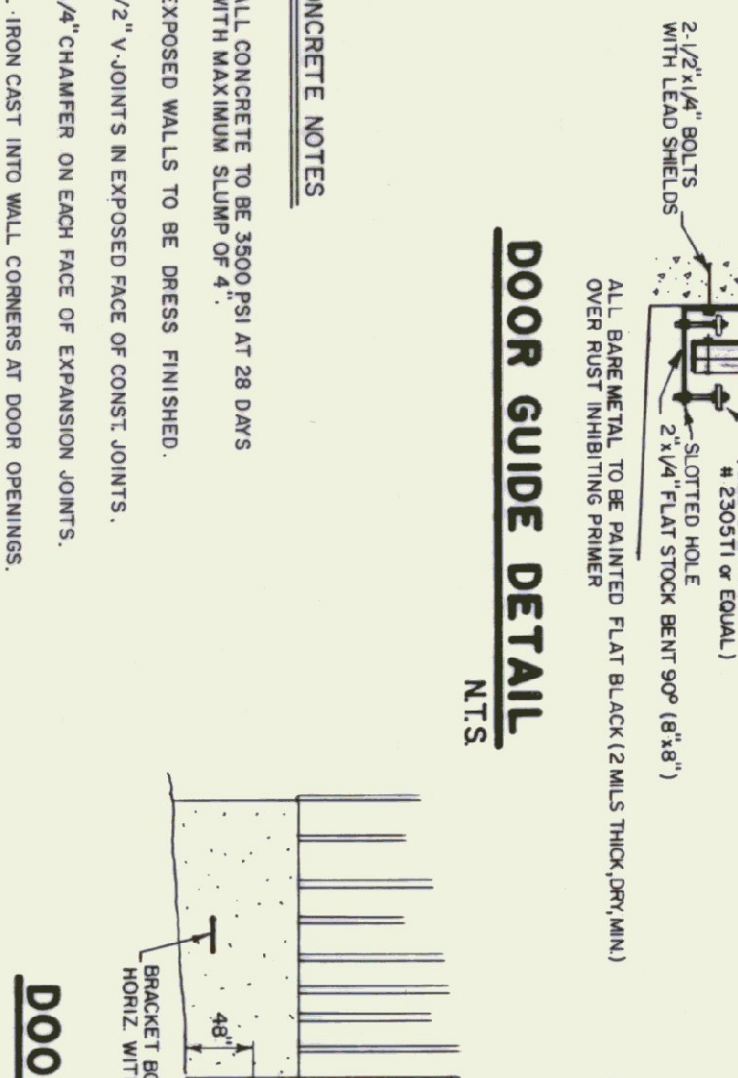
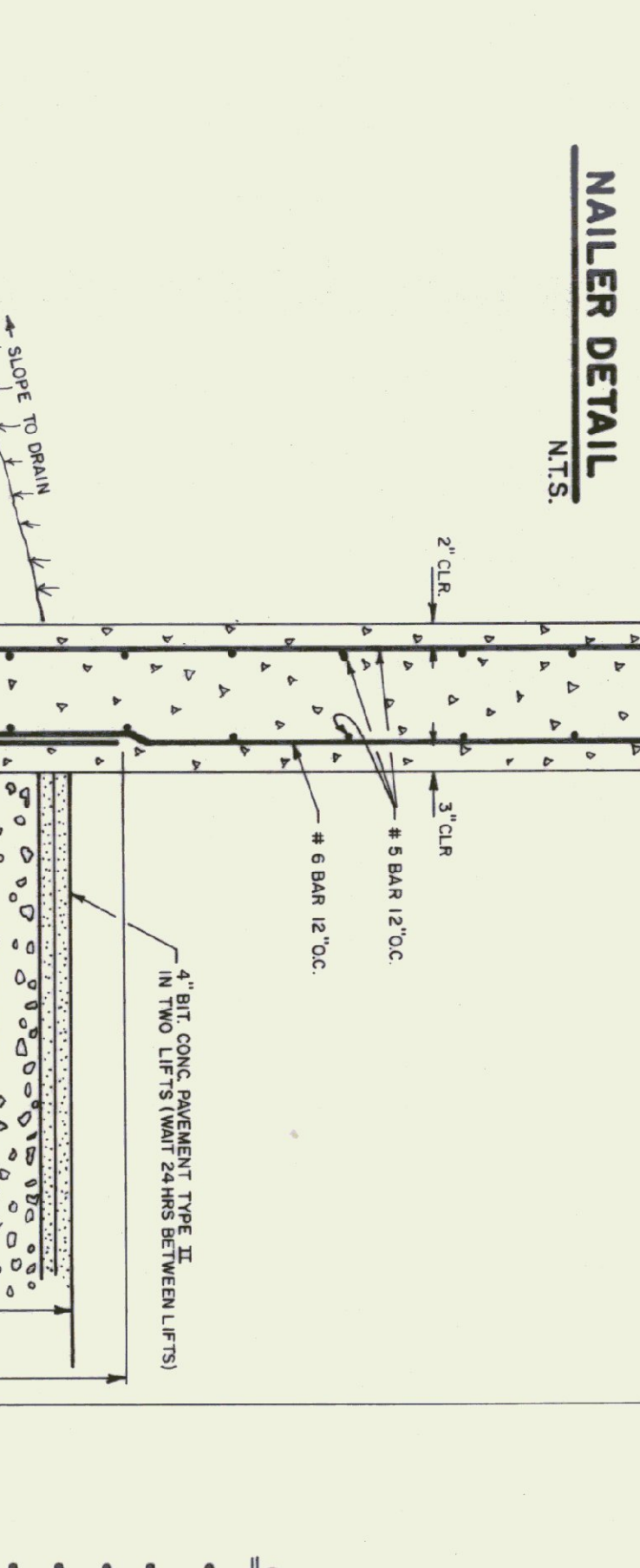
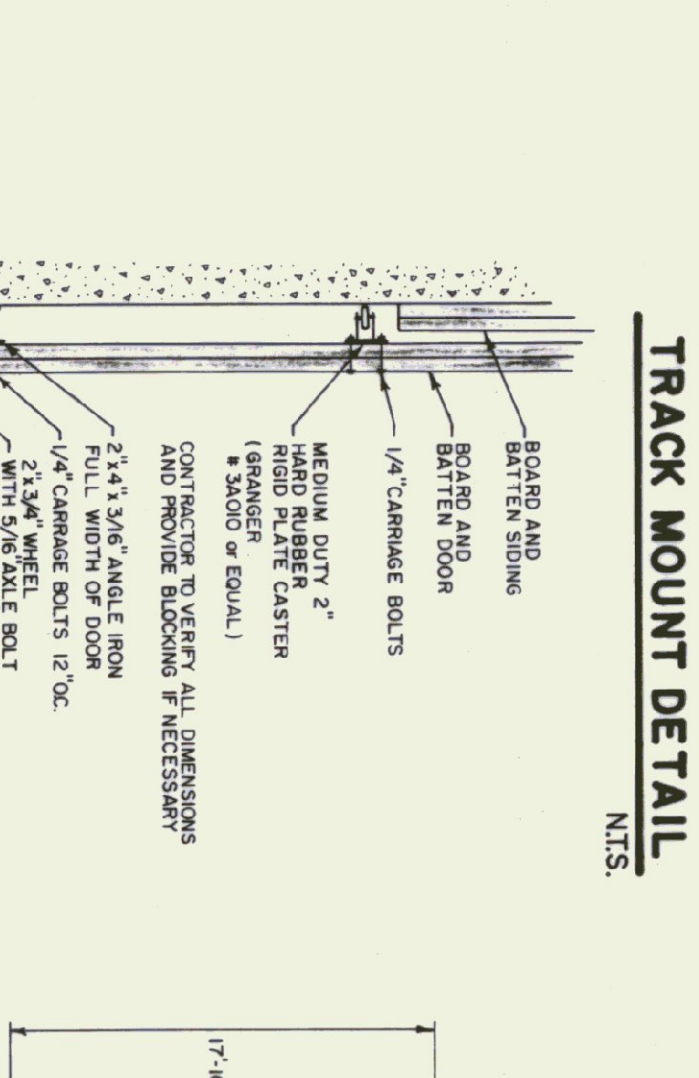
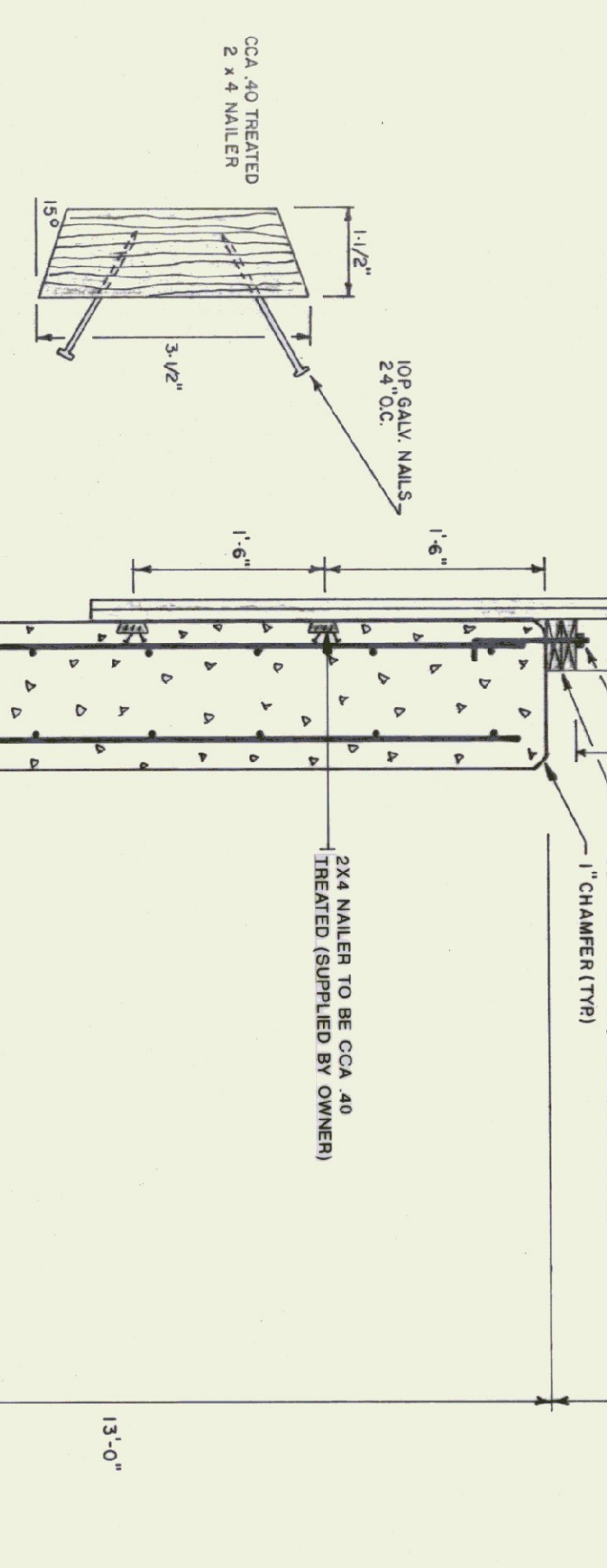

CONCRETE NOTES

- ALL CONCRETE TO BE 3500 PSI AT 28 DAYS WITH MAXIMUM SLUMP OF 4\"/>
- EXPOSED WALLS TO BE DRESS FINISHED.
- 1/2\"/>
- 3/4\"/>
- 1\"/>
- NO HORIZONTAL CONST. JOINTS IN WALLS, CONTINUOUS POUR.
- RE-BAR TO BE CONTINUOUS THROUGH CONST. JOINTS.
- NO CONST. OR EXP. JOINTS REQUIRED IN FOOTINGS.
- ALL REBAR TO BE GRADE 60.
- CONTRACTOR TO LEAVE NO METAL WITHIN 1\"/>
- USE 1\"/>
- HOLDERS WITH APPROVED NON-SHIMMING GRID.
- RE-BAR TO BE STORED ON BLOCCING 4\"/>
- CONCRETE SUPPLIER TO PROVIDE TEST CYLINDERS FOR TESTING BY OWNER.
- CONCRETE SUPPLIER TO CONDUCT ON SITE AIR TESTS.

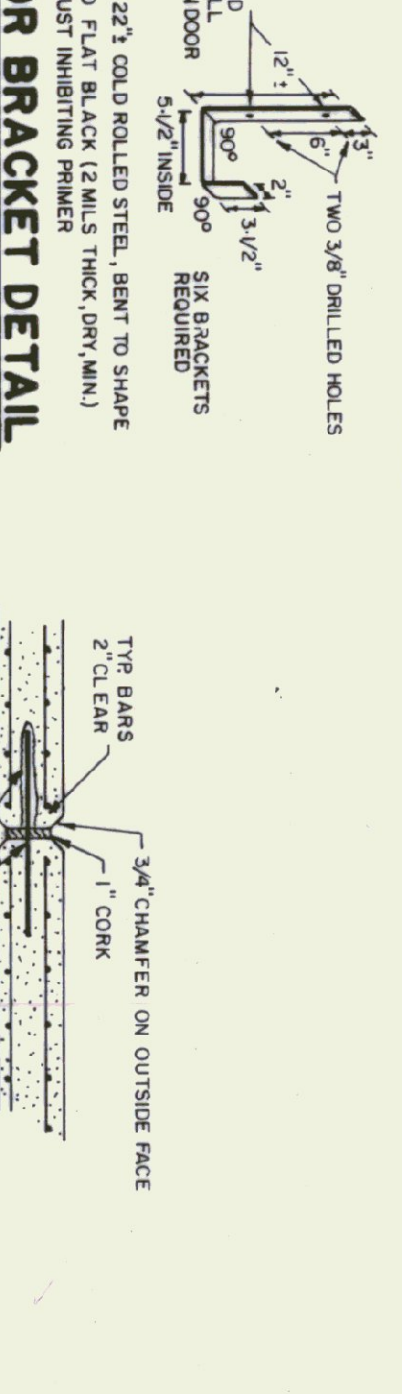
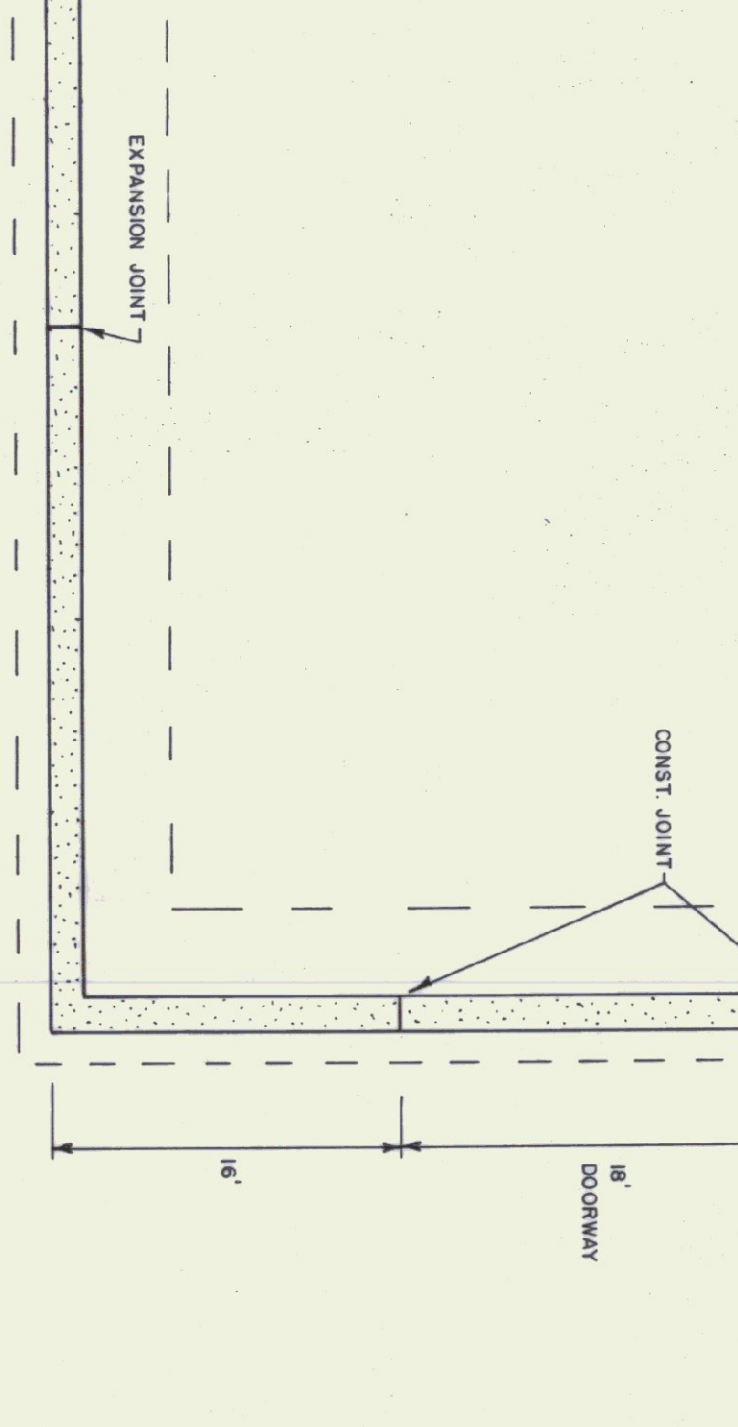
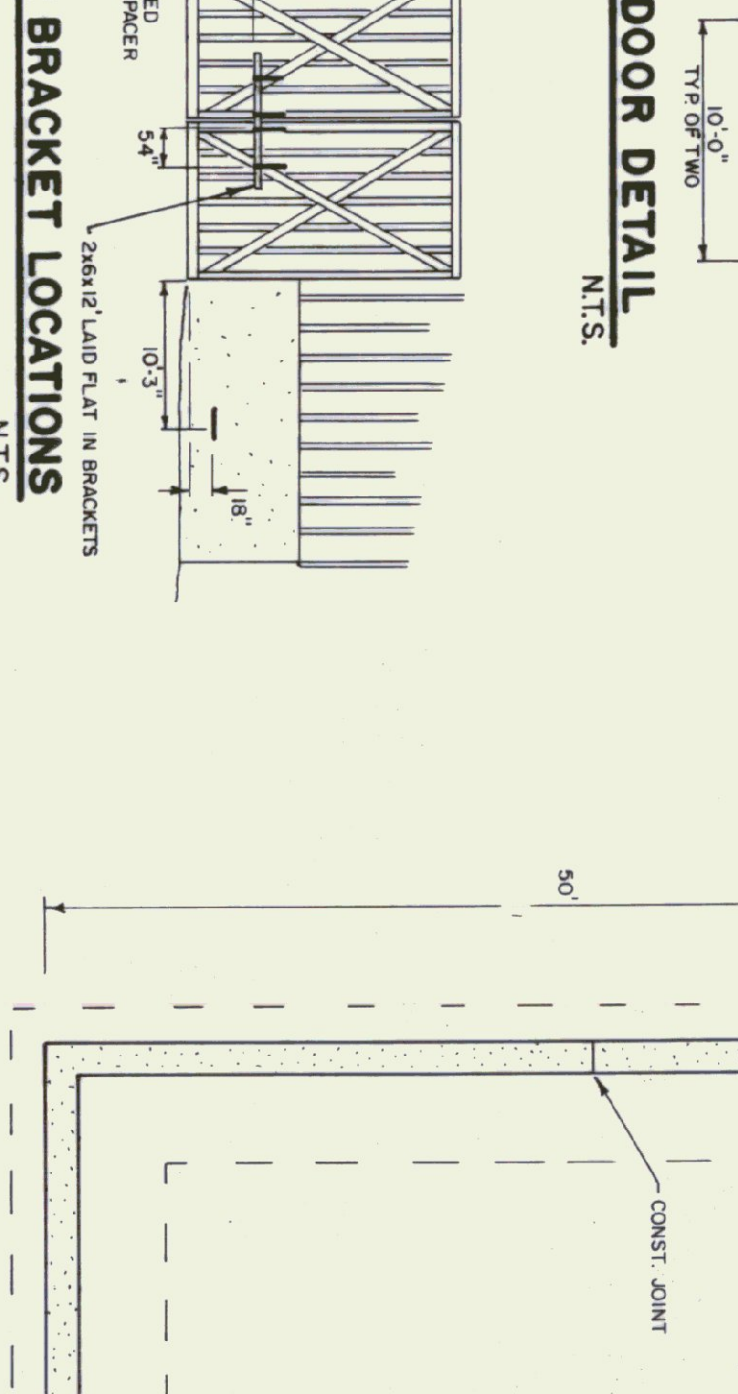
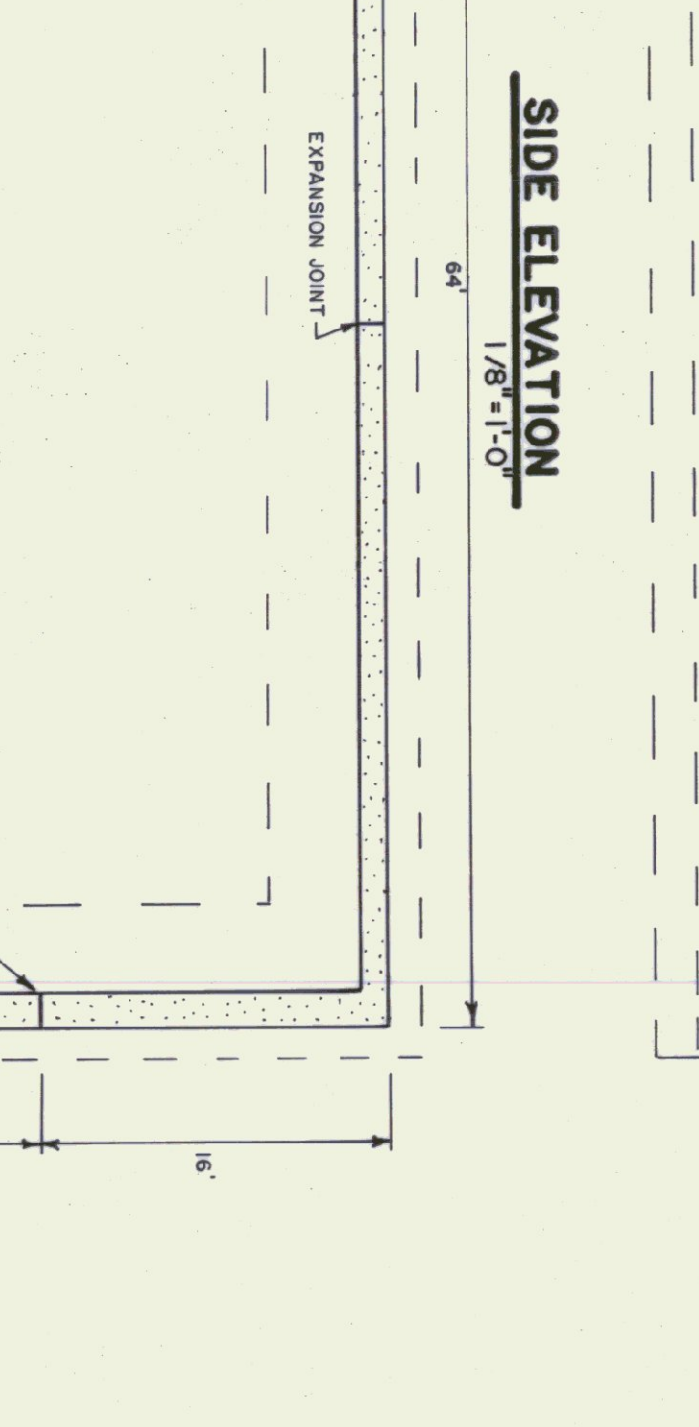
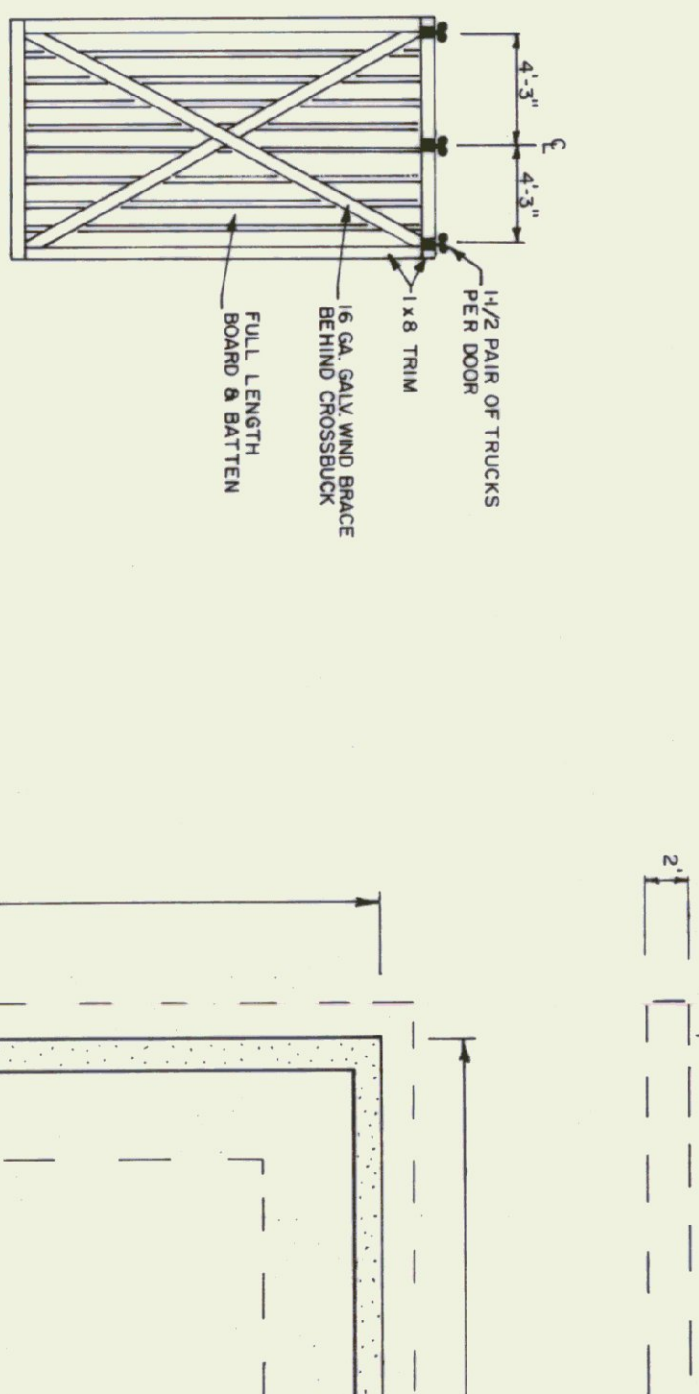
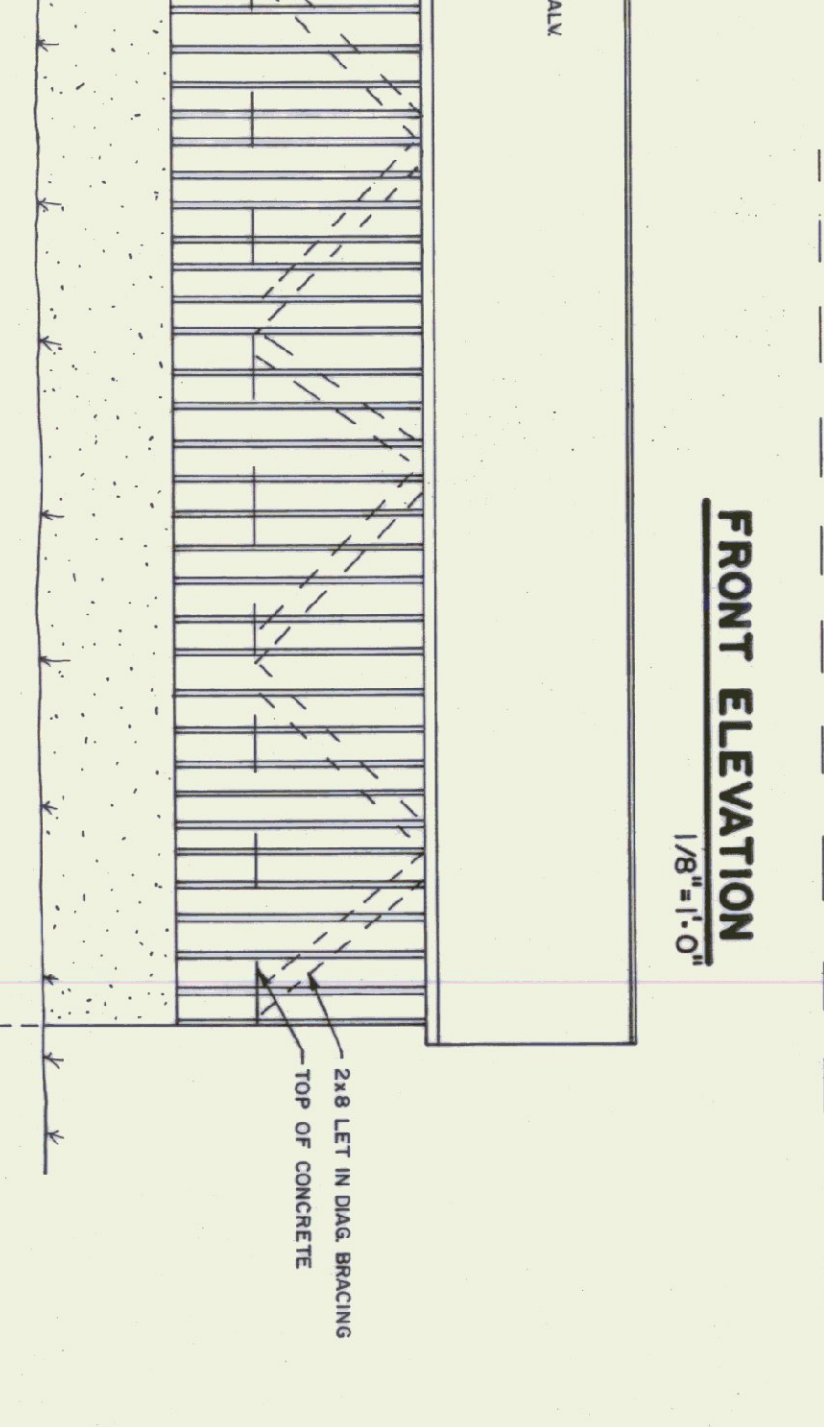
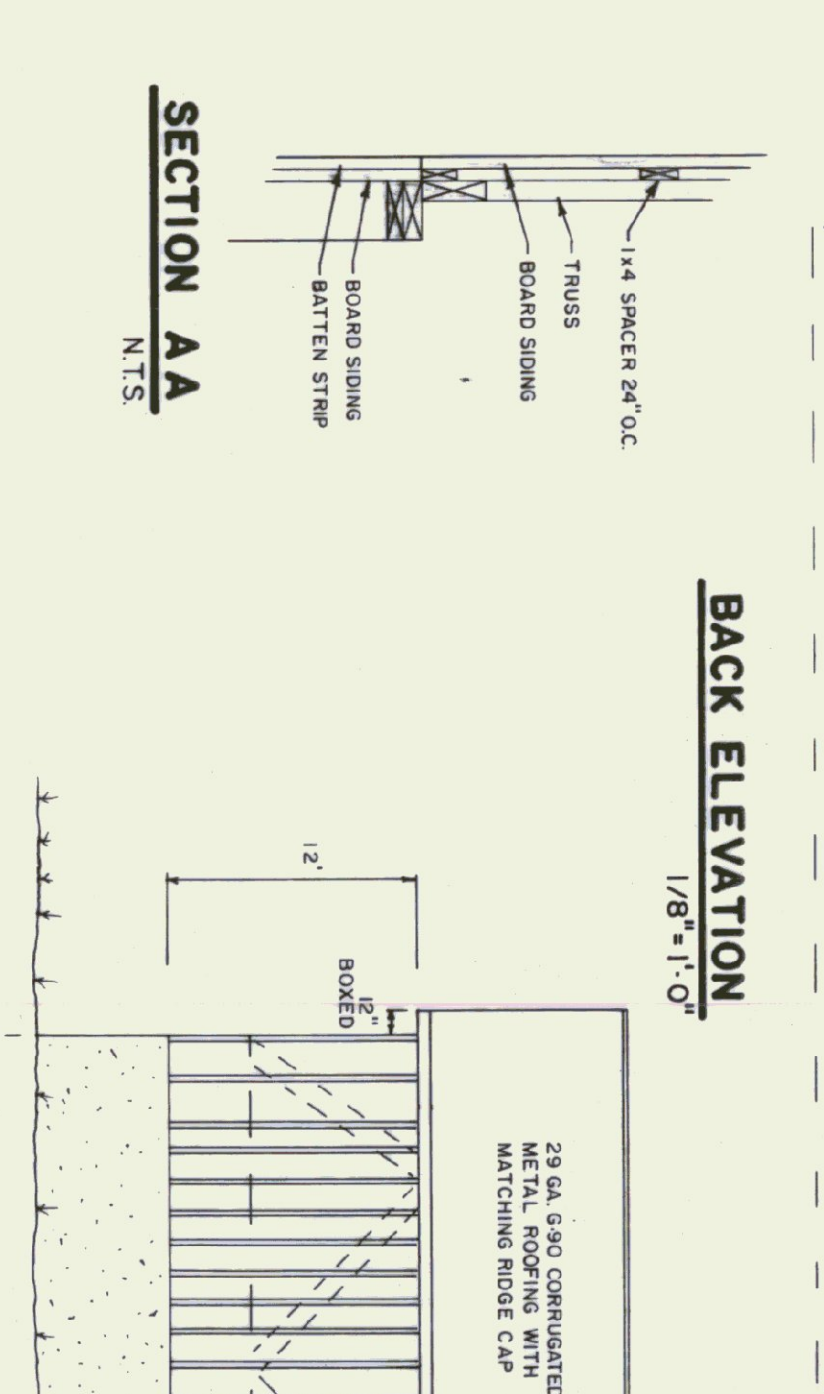
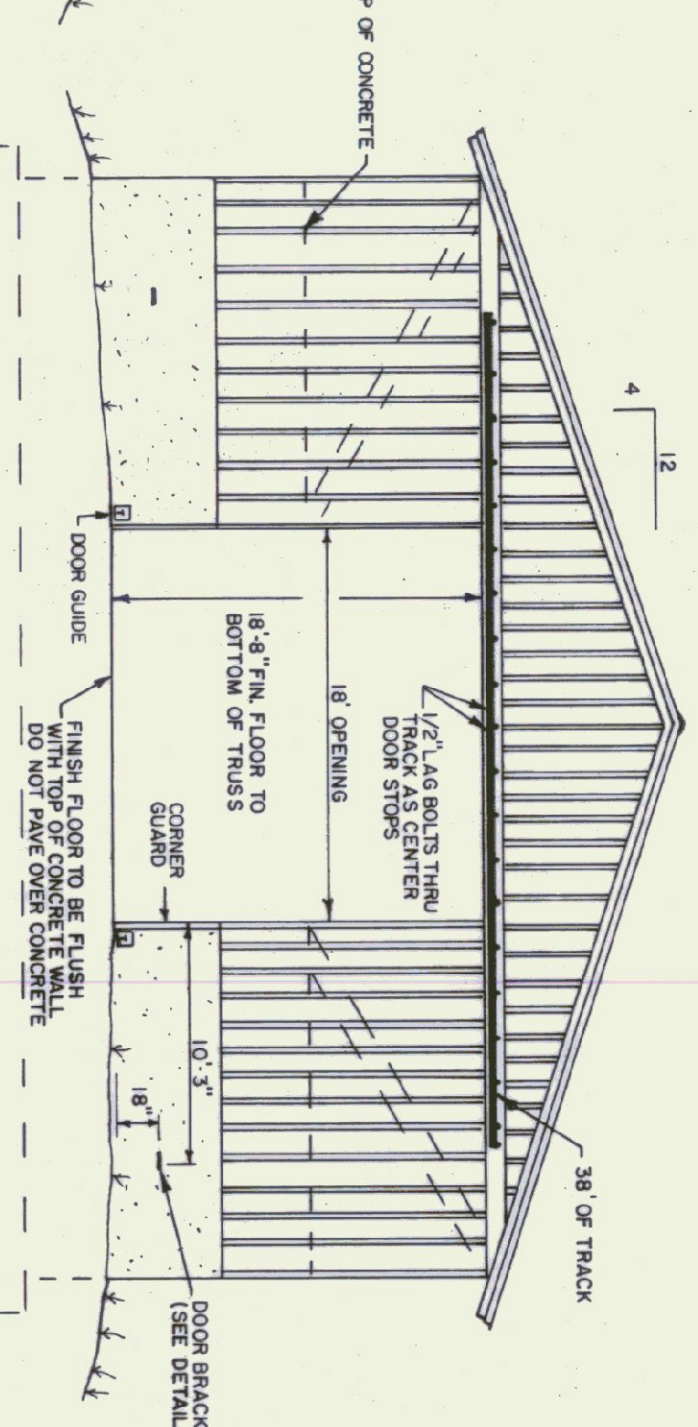
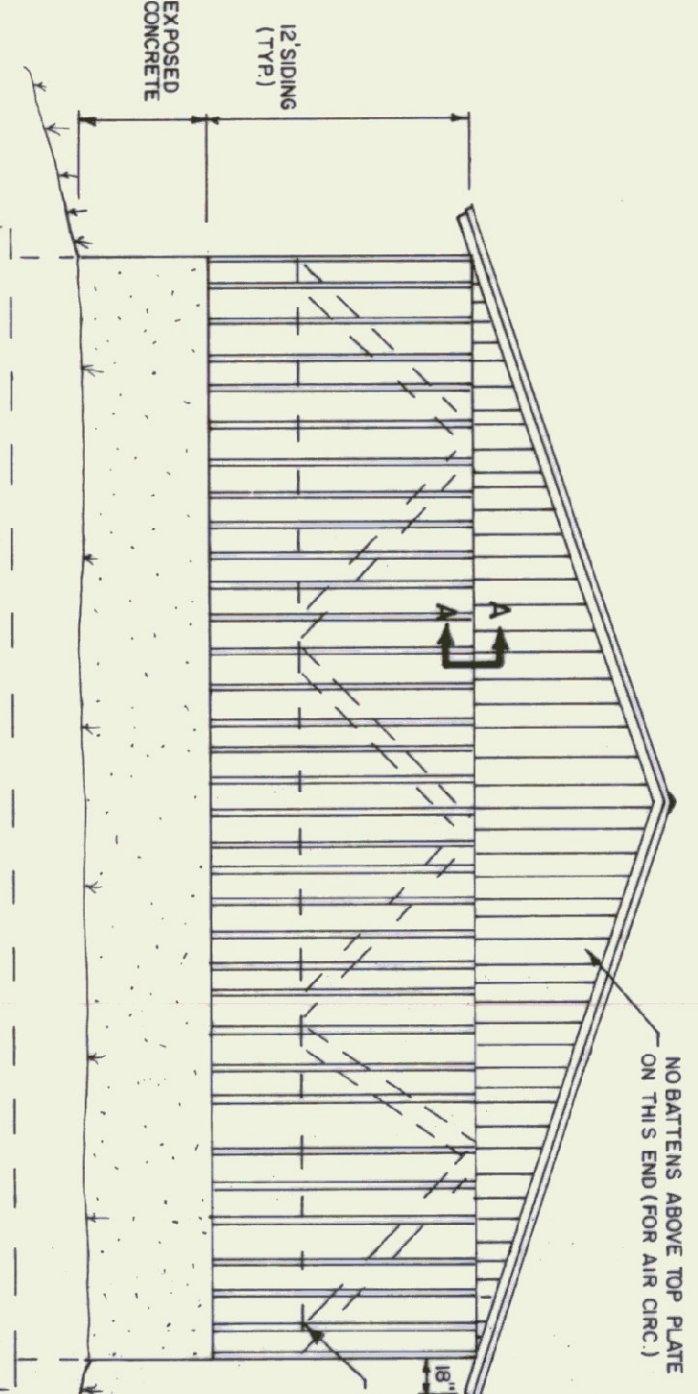

NOTE:

ALL 2x6 AND 2x8 FRAMING LUMBER AND BOARD AND BATTEN SIDING WILL BE ROUGH SAWN AND SUPPLIED BY OWNER (STATE OF VERMONT) CONTRACTOR TO SUPPLY ALL OTHER MATERIAL, INCLUDING BOARD AND BATTEN FOR DOORS.

CONCRETE NOTES

ALL CONCRETE TO BE 3500 PSI AT 28 DAYS WITH MAXIMUM SLUMP OF 4\"/>

EXPOSED WALLS TO BE DRESS FINISHED.

1/2\"/>

3/4\"/>

1\"/>

NO HORIZONTAL CONST. JOINTS IN WALLS, CONTINUOUS POUR.

RE-BAR TO BE CONTINUOUS THROUGH CONST. JOINTS.

NO CONST. OR EXP. JOINTS REQUIRED IN FOOTINGS.

ALL REBAR TO BE GRADE 60.

CONTRACTOR TO LEAVE NO METAL WITHIN 1\"/>

USE 1\"/>

HOLDERS WITH APPROVED NON-SHIMMING GRID.

RE-BAR TO BE STORED ON BLOCCING 4\"/>

CONCRETE SUPPLIER TO PROVIDE TEST CYLINDERS FOR TESTING BY OWNER.

CONCRETE SUPPLIER TO CONDUCT ON SITE AIR TESTS.

STATE OF VERMONT
 DEPARTMENT OF STATE BUILDINGS
 AGENCY OF ADMINISTRATION
 MONTPELIER, VERMONT

AGENCY OF TRANSPORTATION
 50' X 64' SALT SHED
 CASTLETON MAINTENANCE FACILITY

CASTLETON
 DATE: JULY 9, 1993
 DRAWN BY: B. MCAVOY
 SCALE: AS NOTED
 APPROVED BY: [Signature]
 REVISIONS:
 DWG. NO. A-1
 2 OF 2