

**Pearson & Associates**  
 MECHANICAL & ELECTRICAL ENGINEERS  
 P.O. BOX 610 STOWE, VERMONT 05672  
 TEL. (802) 253-9607 FAX (802) 253-9290  
 E-MAIL: pearson@vermont.net

VERMONT  
 SPRINGFIELD  
 SPRINGFIELD STATE AOT GARAGE

REVISION'S
SCALE: AS NOTED
DATE: MARCH 2006
DRAWN BY: ASG
APPR. BY: EFP

SPRINGFIELD AOT GARAGE  
 LIGHTING PLAN  
 SPRINGFIELD

E-1  
 1 OF 1

LIGHTING FIXTURE SCHEDULE					
TYPE	MANUFACTURER & MODEL NO.	MOUNTING	LAMPS	VOLTS	REMARKS
FA	COLUMBIA WC4-232-EBB-120	SURFACE	(2) F32T8	120	"SUPER T-8" LAMPS & BALLASTS
FB	COLUMBIA CSR4-232-EBB-120-CSRWG4	CHAIN-HUNG	(2) F32T8	120	"SUPER T-8" LAMPS & BALLASTS
FC	COLUMBIA LHEW4-432-ST-EBB120-F3CS-GLHS	CABLE-HUNG 17' AFF	(4) F32T8	120	"SUPER T-8" LAMPS & BALLASTS

**DEMOLITION NOTES:**

- EQUIPMENT AND MATERIALS REMOVED OR DEMOLISHED AND NOT TO BE REINSTALLED BY THE EC SHALL BE CLASSIFIED BY THE OWNER AS SALVAGE OR SCRAP. THOSE CLAIMED BY THE OWNER SHALL BE DELIVERED TO THE OWNER BY THE EC WHERE DIRECTED AT THE SITE. THOSE NOT CLAIMED BY THE OWNER SHALL BECOME PROPERTY OF THE EC AND SHALL BE LEGALLY REMOVED FROM THE SITE AND PREMISES.
- ANY PLACE WHERE THE CONTRACTOR PENETRATES, CUTS AND/OR REMOVES WALLS, CONTRACTOR IS TO REPLACE, PATCH AND PAINT WALLS TO ORIGINAL FINISHES.
- FIELD VERIFY ALL DIMENSIONS BEFORE COMMENCEMENT OF WORK. NOTIFY ENGINEER OF ANY ERRORS.
- REFER TO THE MECHANICAL PLANS FOR EXTENT OF DEMOLITION WORK TO BE PERFORMED BY OTHER CONTRACTORS. ALL ITEMS THAT NEED TO BE REMOVED, SHALL HAVE THE POWER DISCONNECTED BY THE EC.
- NOT ALL DEVICES TO BE REMOVED OR DISCONNECTED ARE SHOWN. REFER TO MECH. PLANS FOR TOTAL EXTENT OF DEMOLITION WORK.
- BUILDING IS EXISTING. WIRING IN EXTERIOR WALLS SHALL BE FISHED OR SURFACE-MOUNTED AS NECESSARY. INTERIOR PARTITIONS ARE EXISTING. WIRING IN THESE WALLS MAY NEED TO BE FISHED. VISIT THE SITE FOR FULL EXTENT OF EXISTING CONDITIONS. NO SURFACE RACEWAY TO BE INSTALLED WITHOUT WRITTEN AUTHORIZATION FROM ARCHITECT.

ELECTRICAL LEGEND	
\$	SWITCH - SINGLE POLE
<E>	EXISTING TO REMAIN
EC	ELECTRICAL CONTRACTOR (DIVISION 16)
▨	PANEL
↗	BRANCH CIRCUIT
□	JUNCTION BOX
⊠	ITEMS TO BE REMOVED

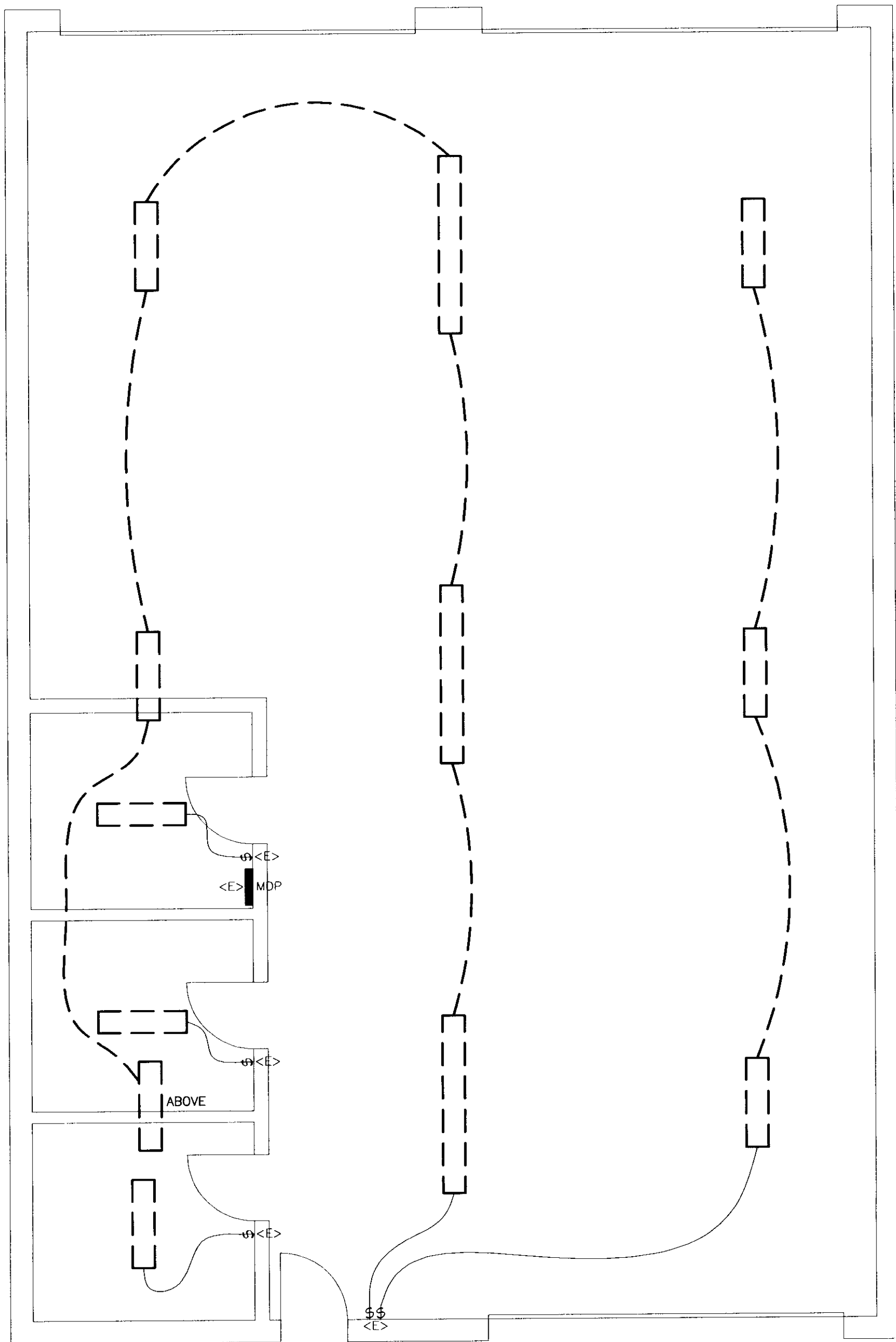

**LIGHTING DEMOLITION PLAN**  
 SCALE: 1/4" = 1'-0"  
 HORIZONTAL SCALE IN FEET

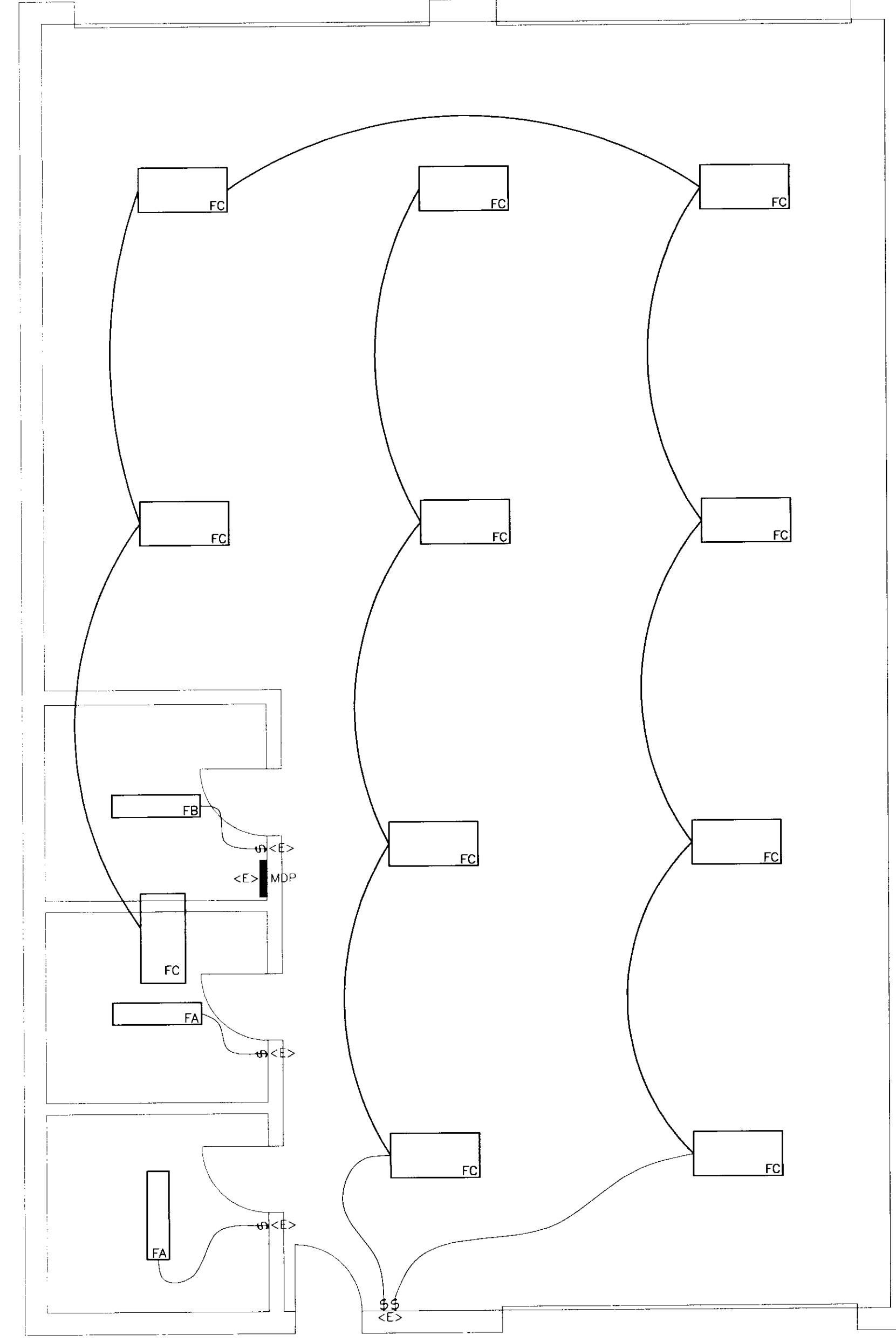

**NEW LIGHTING PLAN**  
 SCALE: 1/4" = 1'-0"  
 HORIZONTAL SCALE IN FEET