

**STATE OF VERMONT
AGENCY OF TRANSPORTATION
SALT & SAND SHED
SPRINGFIELD, VERMONT**

**AGENCY OF ADMINISTRATION
DEPARTMENT OF STATE BUILDINGS
2 GOVERNOR AIKEN AVENUE
MONTPELIER, VERMONT 05602
JOHN J. ZAMPIERI, COMMISSIONER**

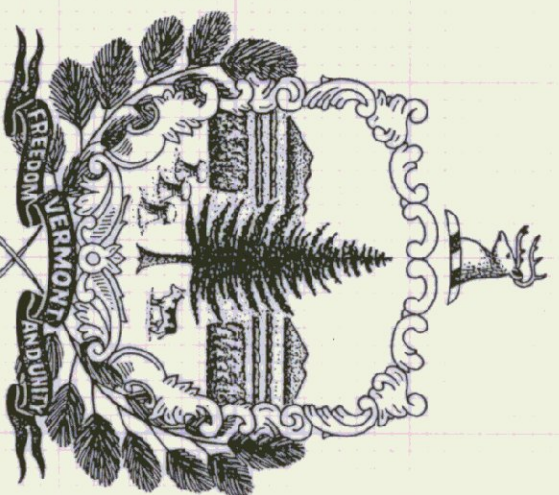

GOVERNOR HOWARD DEAN

**AGENCY OF TRANSPORTATION
133 STATE STREET
MONTPELIER, VERMONT 05602
PATRICK J. GARAHAN, SECRETARY**

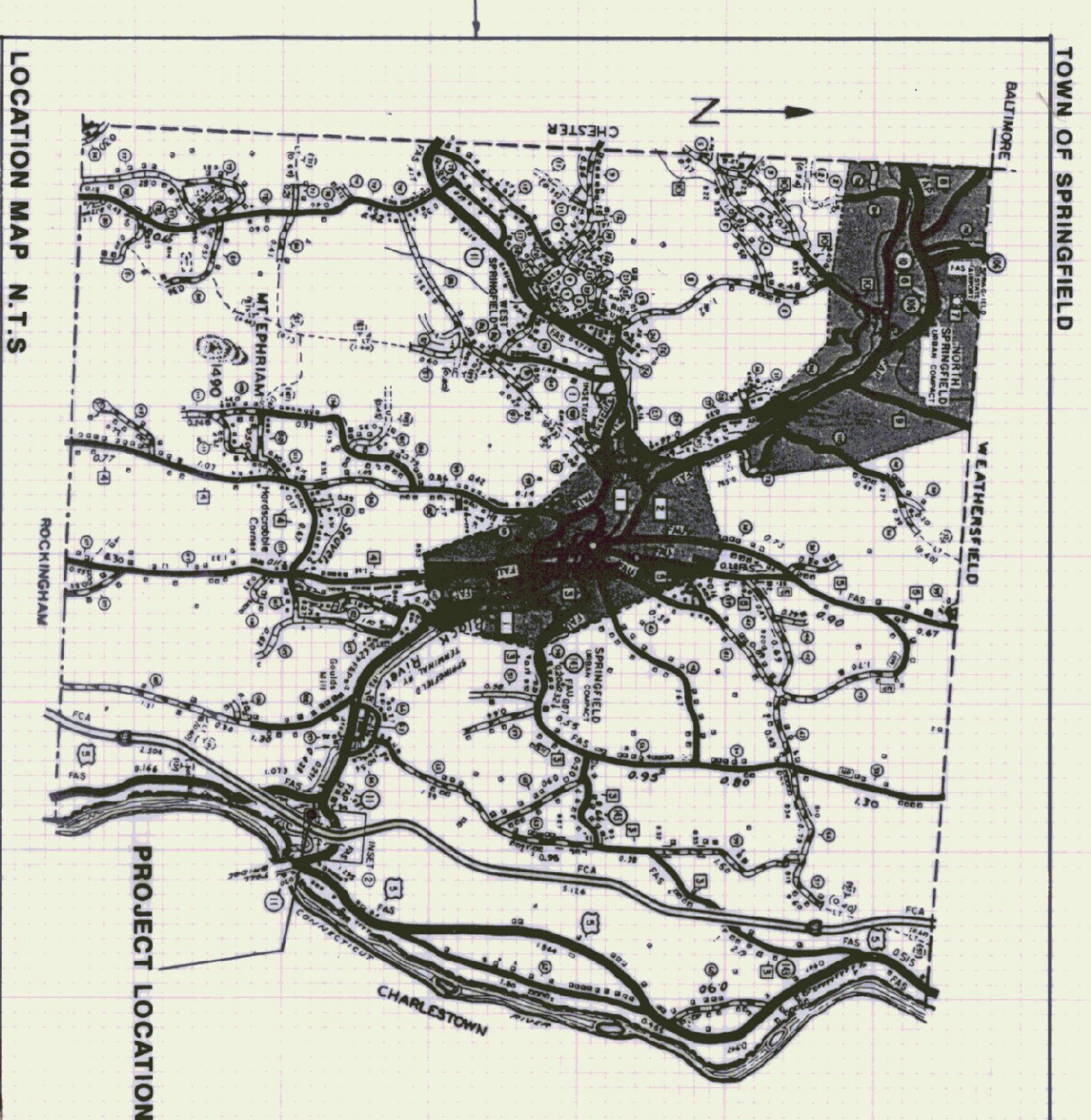
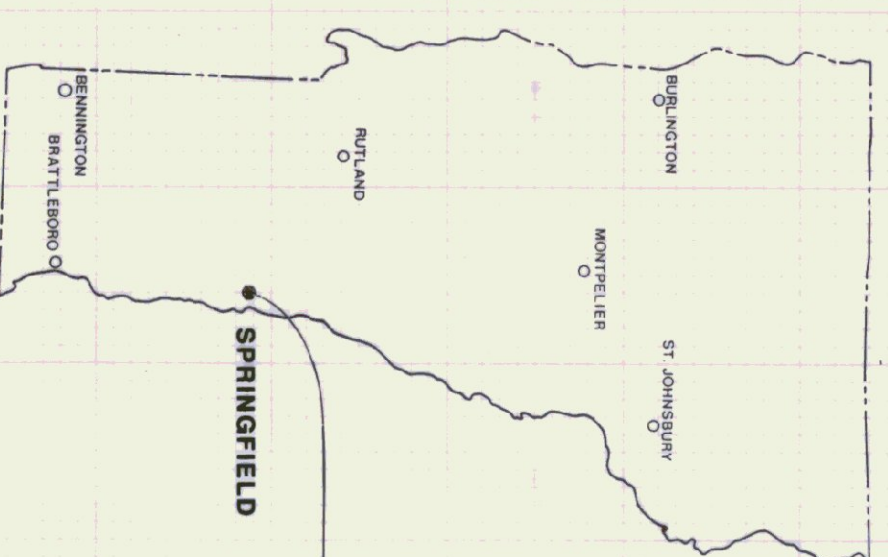

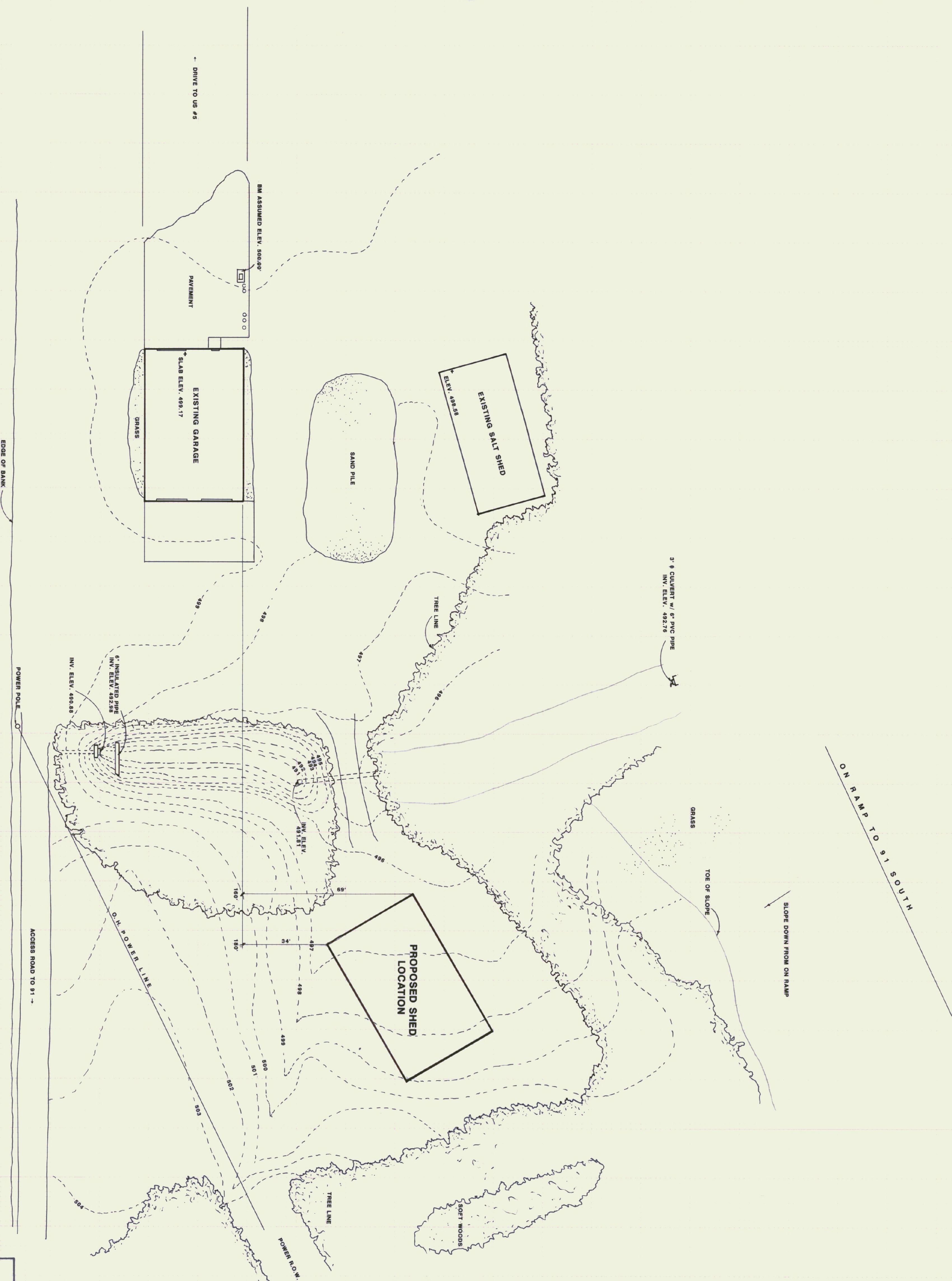
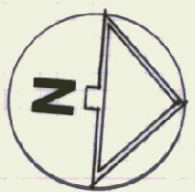

STATE OF VERMONT
DEPARTMENT OF STATE BUILDINGS
AGENCY OF ADMINISTRATION
VERMONT

SPRINGFIELD A.O.T
NEW SHED LOCATION

SPRINGFIELD		VERMONT	
DATE	SCALE	REVISIONS	DWG. NO.
JUN 1994	1" = 20'		1 OF 2
DRAWN BY: G. Norwood	APPROVED BY: <i>[Signature]</i>		

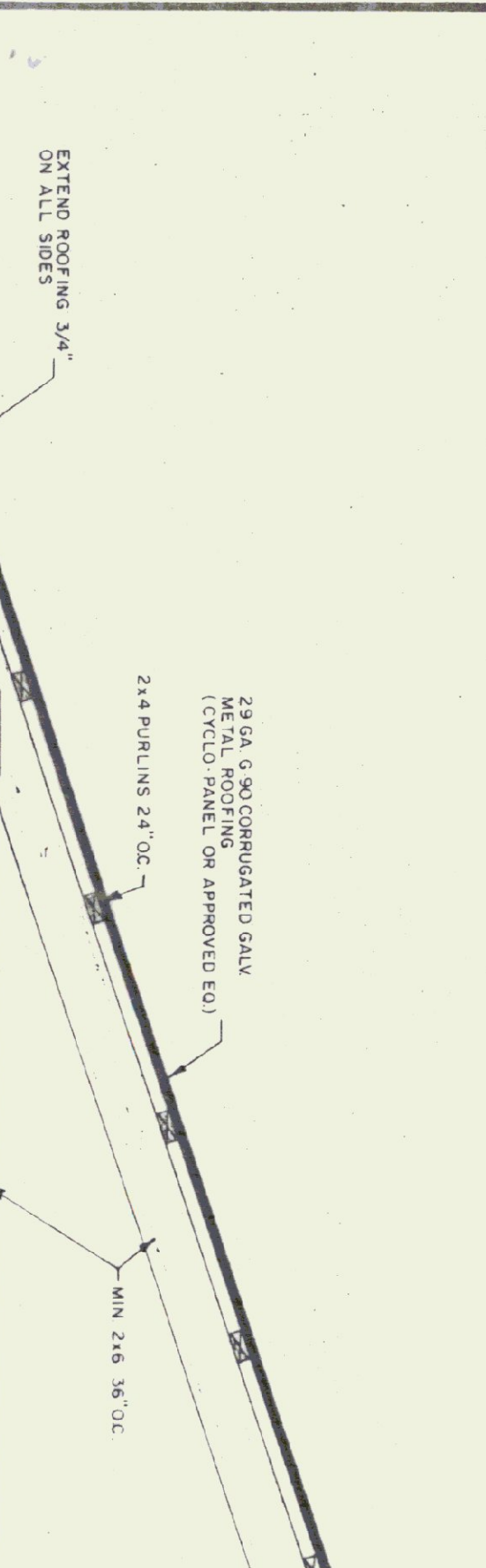

- TRUSS NOTES**
- TRUSS MANUFACTURER TO PROVIDE THE DESIGN STATE BUILDINGS ENGINEER A SET OF ENGINEERING & STAMPED DRAWINGS FOR APPROVAL PRIOR TO TRUSS MANUFACTURE
 - TRUSS MANUFACTURER TO PROVIDE THE CONTRACTOR WITH ALL NECESSARY INSTRUCTIONS FOR PROPER TRUSS INSTALLATION, ANCHORAGE, BRACING, LIFTING, ETC.
 - TRUSS DESIGN LOADS IN ACCORDANCE WITH THE 1987 BOCA FOR PERMANENT MINIMUM LOADS
 - LIVE - PER 1987 BOCA FOR VT (50 PSF MIN)
 - DEAD - AS CALCULATED FROM TRUSS & ROOF MATERIALS
 - WIND - 25 PSF
 - DIAGONAL WIND BRACING PER TRUSS MANUFACTURER

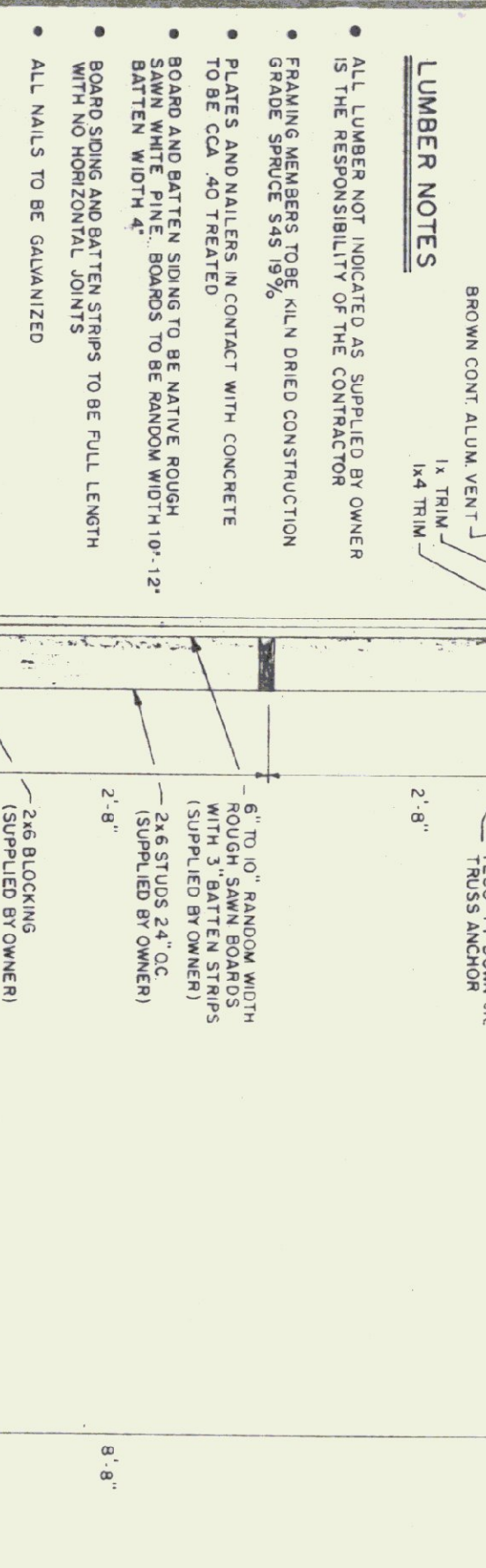

- LUMBER NOTES**
- ALL LUMBER NOT INDICATED AS SUPPLIED BY OWNER IS THE RESPONSIBILITY OF THE CONTRACTOR
 - FRAMING MEMBERS TO BE ALL UN-DRIED CONSTRUCTION GRADE SPECIES 54% 19%
 - PLATES AND NAILS IN CONTACT WITH CONCRETE TO BE CCA TREATED
 - BOARD AND BATTEN SIDING TO BE WHITE PINE, BATTEN WIDTH 4"
 - BOARD SIDING AND BATTEN STRIPS TO BE FULL LENGTH WITH NO HORIZONTAL JOINTS
 - ALL NAILS TO BE GALVANIZED

- FINISH NOTES**
- ALL BOARDS AND BATTENS TO BE STAINED WITH ONE COAT ON ALL SIDES PRIOR TO INSTALLATION
 - AFTER INSTALLATION, EXTERIOR SIDING TO RECEIVE ONE COAT OF EXTERIOR PAINT OR STAIN
 - STAIN TO BE OLIVYPTIC OIL BASE SEMI TRANSPARENT OXVANO BROWN #713

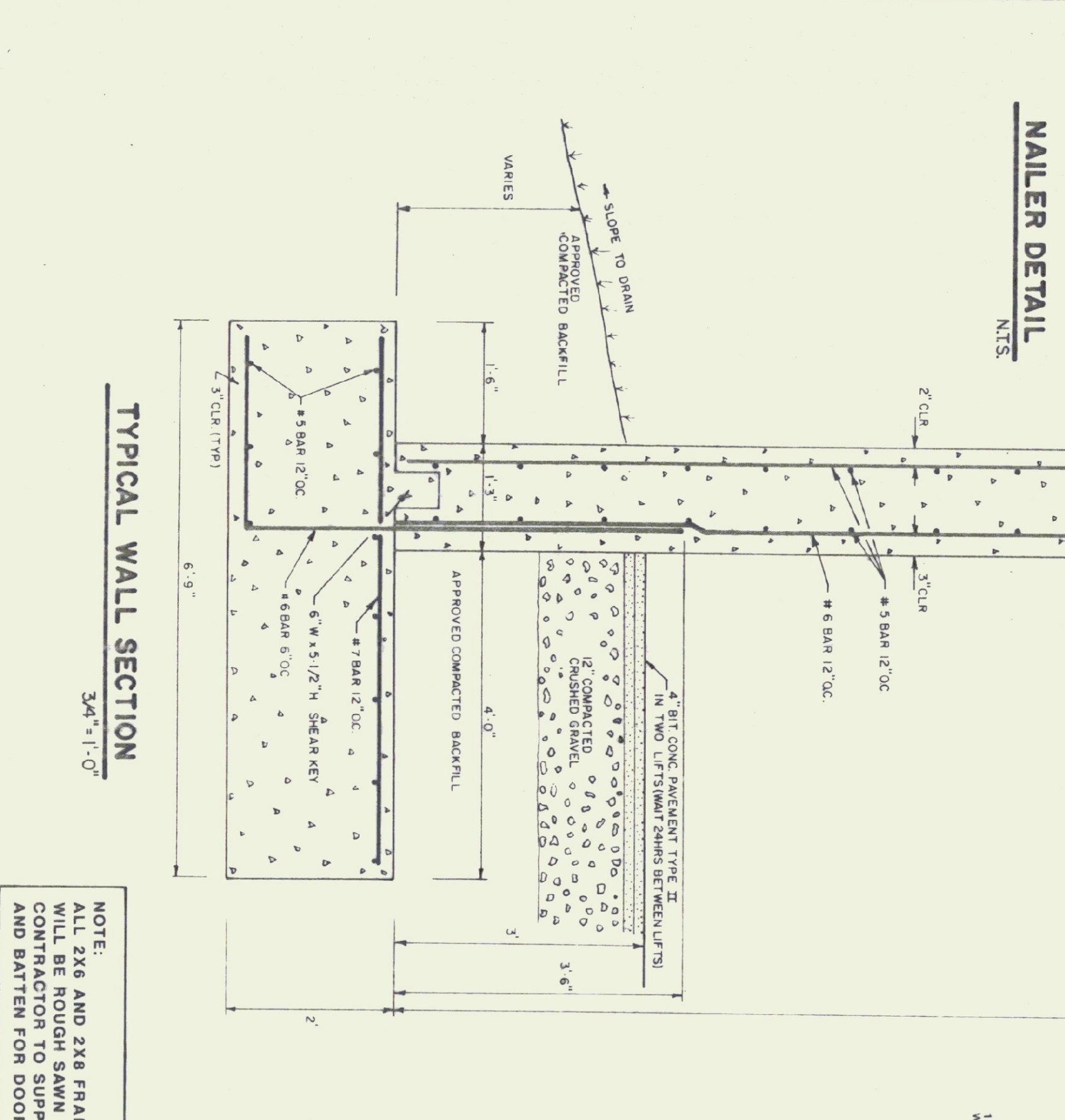
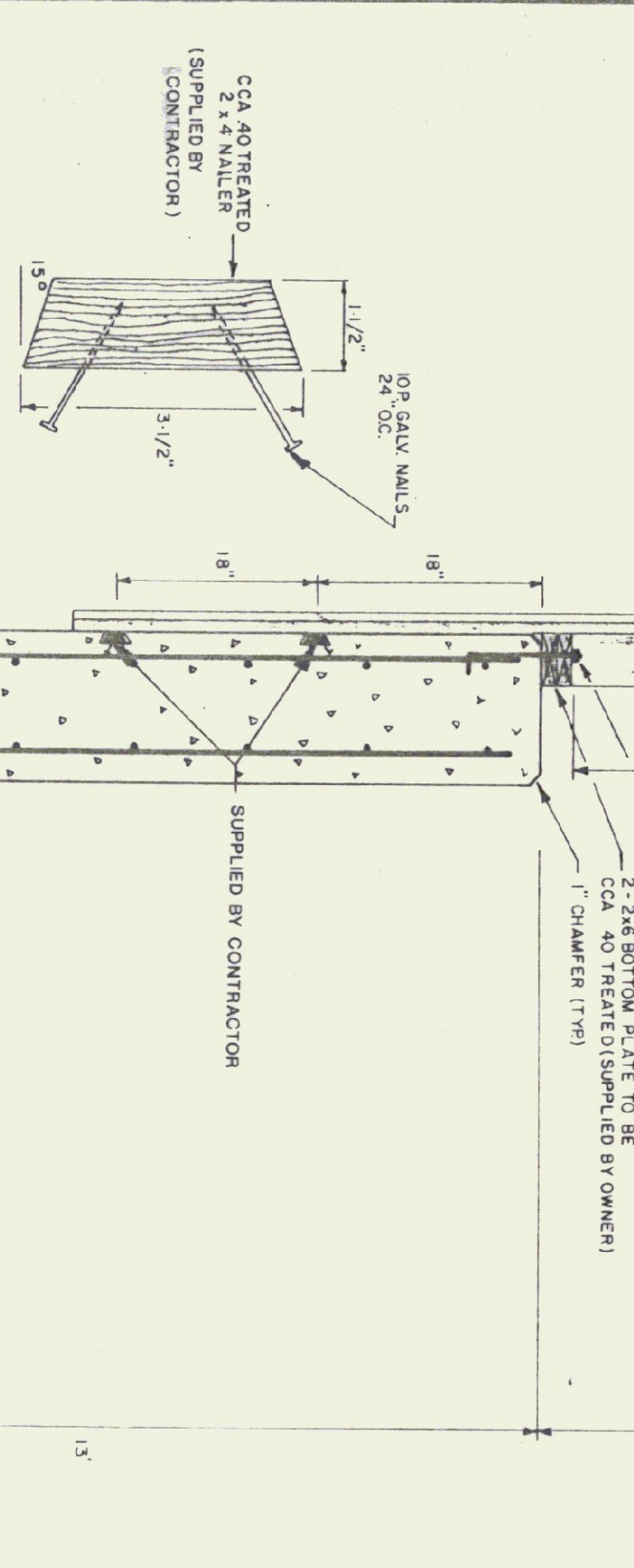

TYPICAL WALL SECTION
3/4\"/>

NOTE:
ALL 2X6 AND 2X8 FRAMING LUMBER AND BOARD AND BATTEN SIDING WILL BE ROUGH SAWN AND SUPPLIED BY OWNER. (STATE OF VERMONT) CONTRACTOR TO SUPPLY ALL OTHER MATERIAL INCLUDING BOARD AND BATTEN FOR DOORS

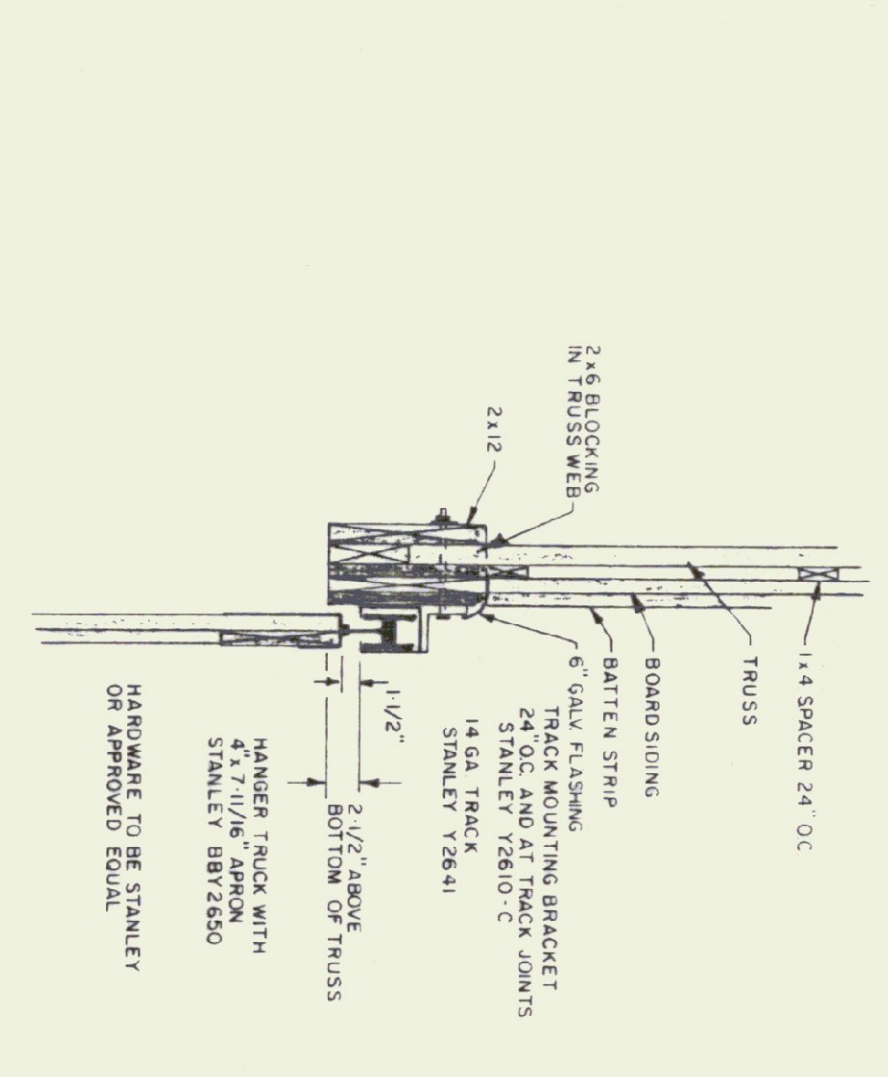

TRACK MOUNT DETAIL
NTS

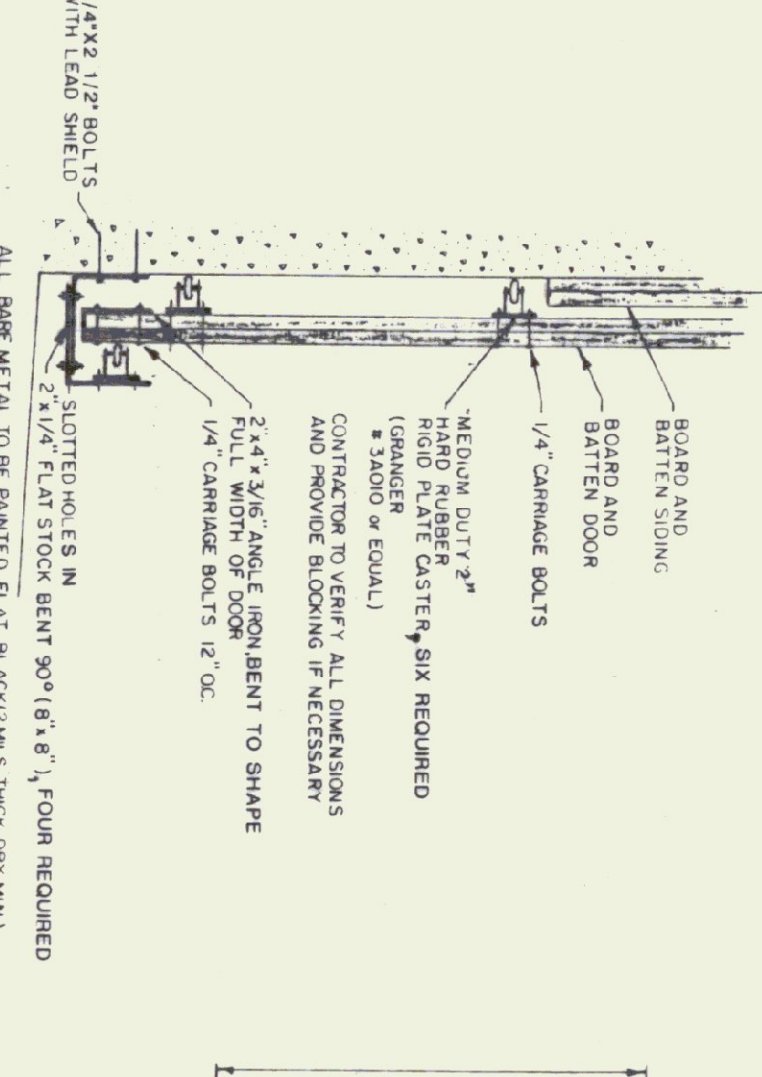

DOOR GUIDE DETAIL
NTS

- CONCRETE NOTES**
- ALL CONCRETE TO BE 3500 PSI AT 28 DAYS WITH MAXIMUM SLUMP OF 4"
 - EXPOSED WALLS TO BE DRESS FINISHED.
 - 1/2\"/>
 - 3/4\"/>
 - L IRON CAST INTO WALL CORNERS AT DOOR OPENINGS
 - REBAR TO BE CONTINUOUS THROUGH CONST JOINTS
 - NO HORIZONTAL CONST JOINTS IN WALLS, CONTINUOUS POUR
 - NO CONST OR EXP JOINTS REQUIRED IN FOOTINGS
 - ALL REBAR TO BE GRADE 60
 - CONTRACTOR TO LEAVE NO METAL WITHIN 1\"/>
 - USE 1\"/>
 - REBAR TO BE STOKED ON BLOCKING 4\"/>
 - CONCRETE SUPPLIER TO PROVIDE TEST CYLINDERS FOR TESTING BY OWNER
 - CONCRETE SUPPLIER TO CONDUCT ON SITE AIR TESTS

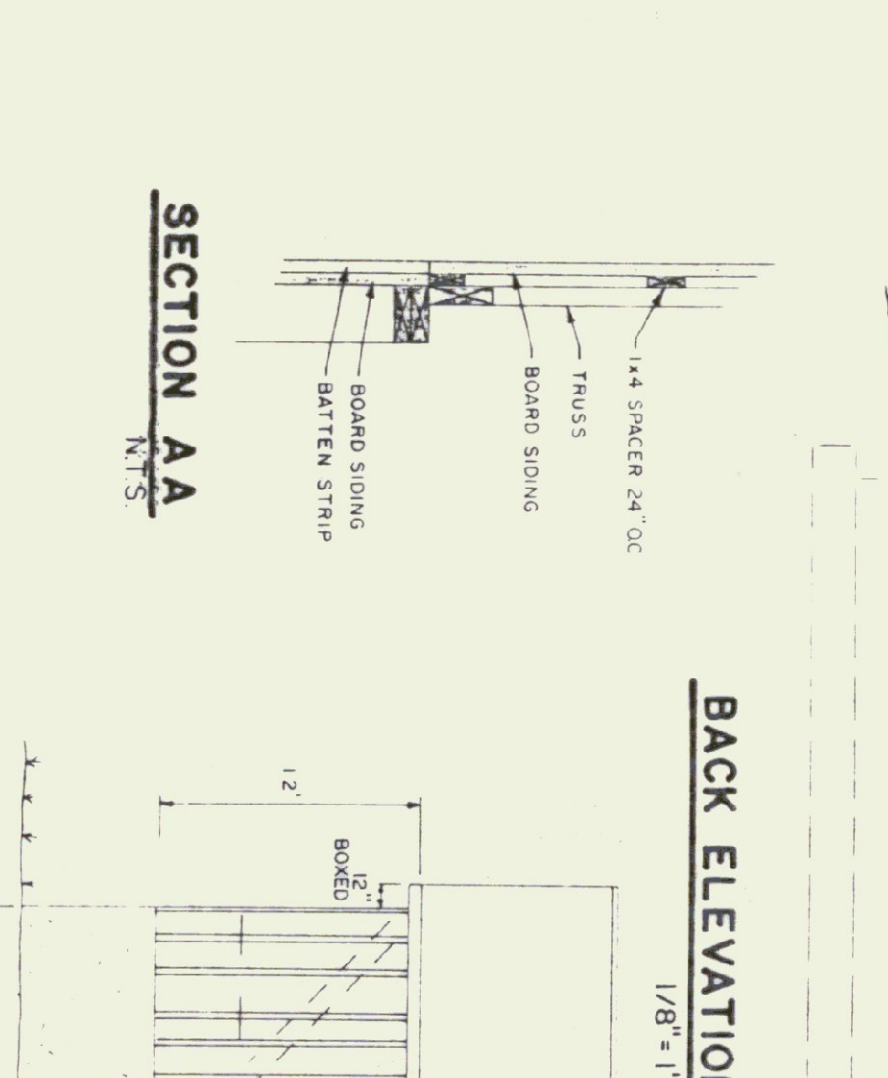

SECTION AA
NTS

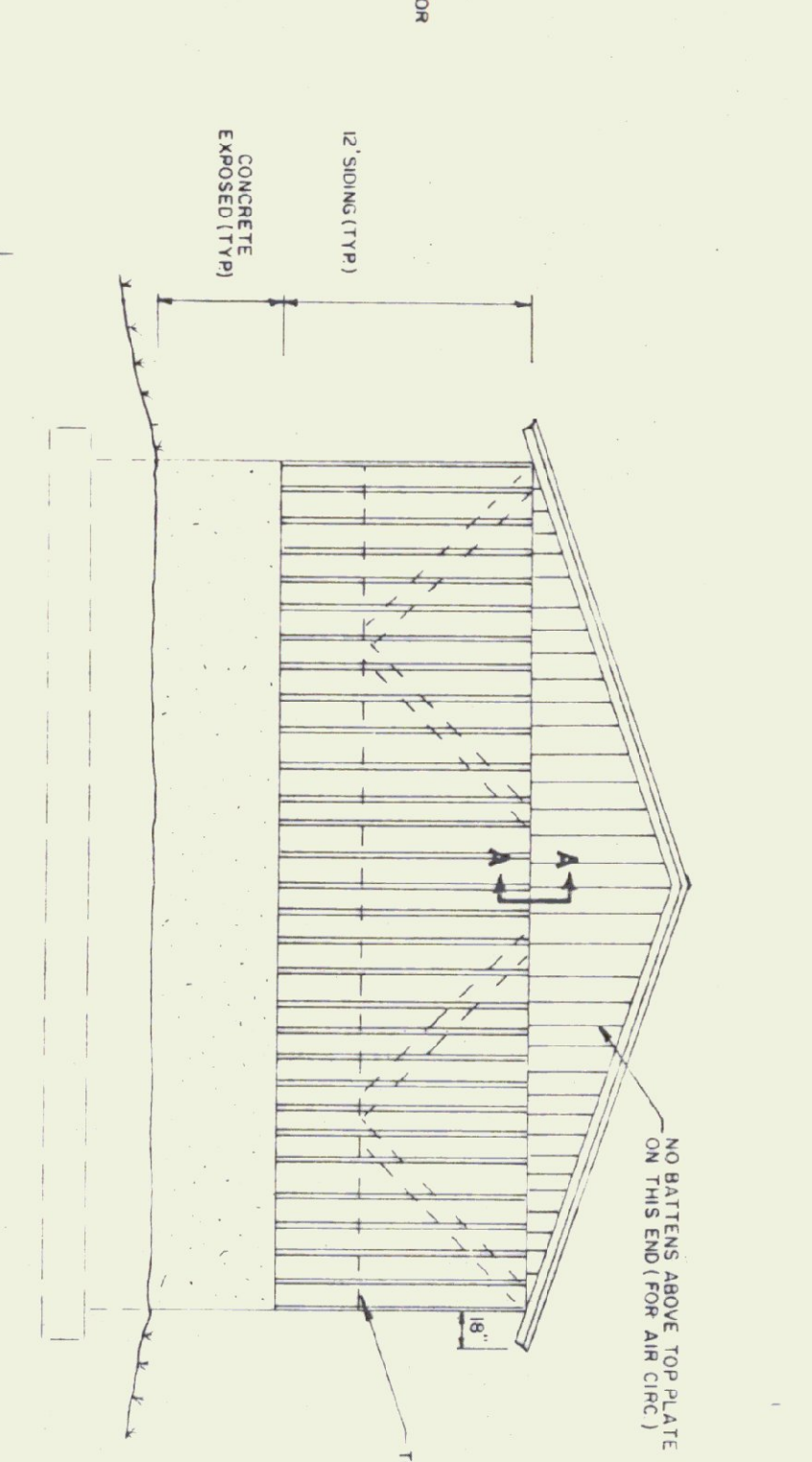

BACK ELEVATION
1/8\"/>

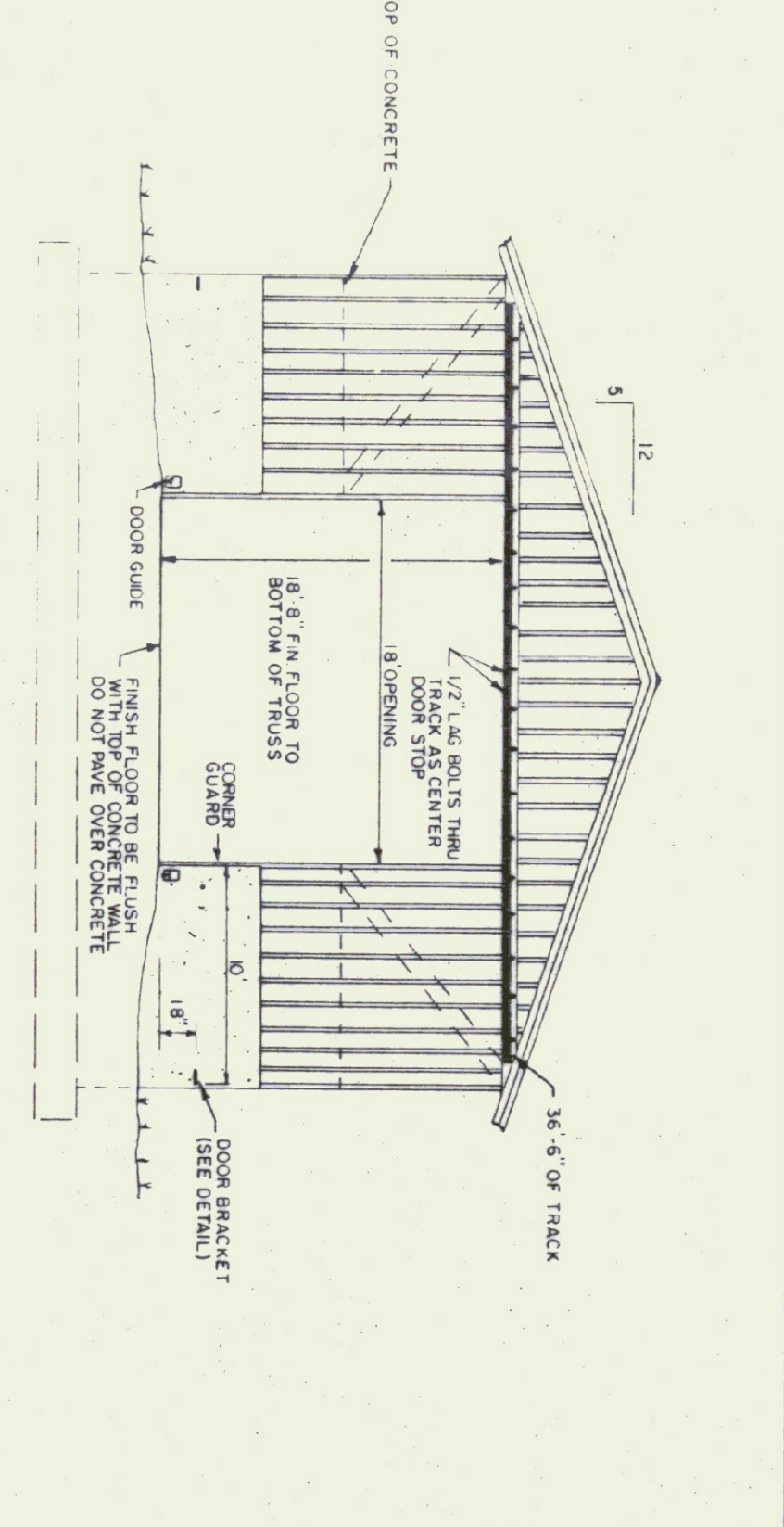

FRONT ELEVATION
1/8\"/>

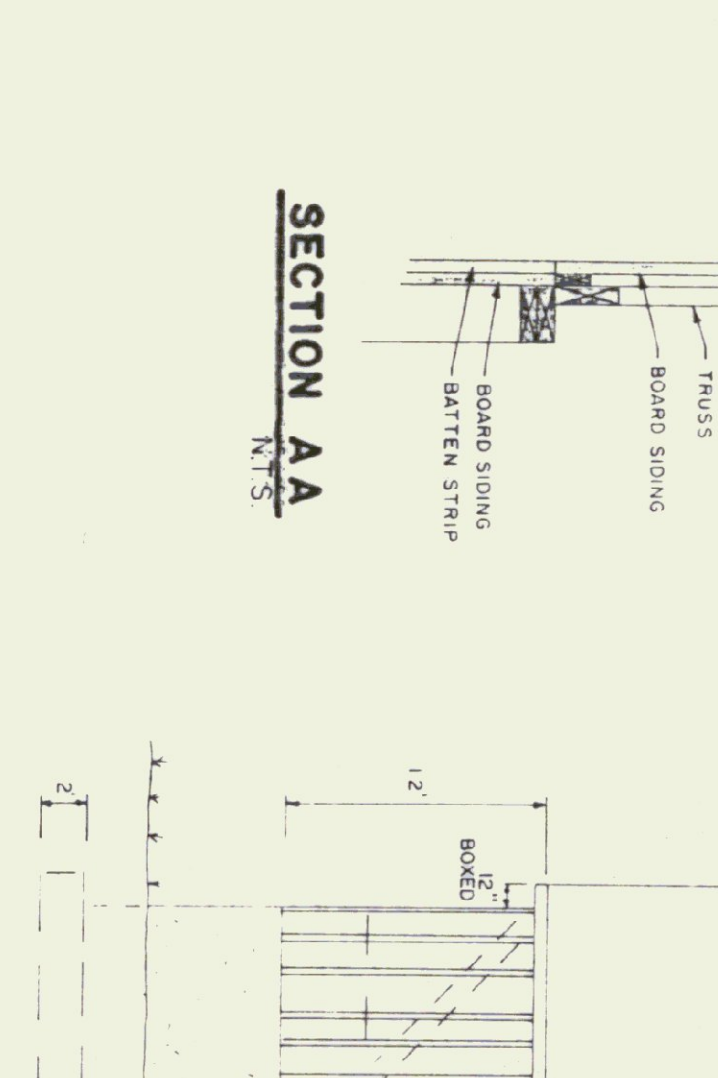

SIDE ELEVATION
1/8\"/>

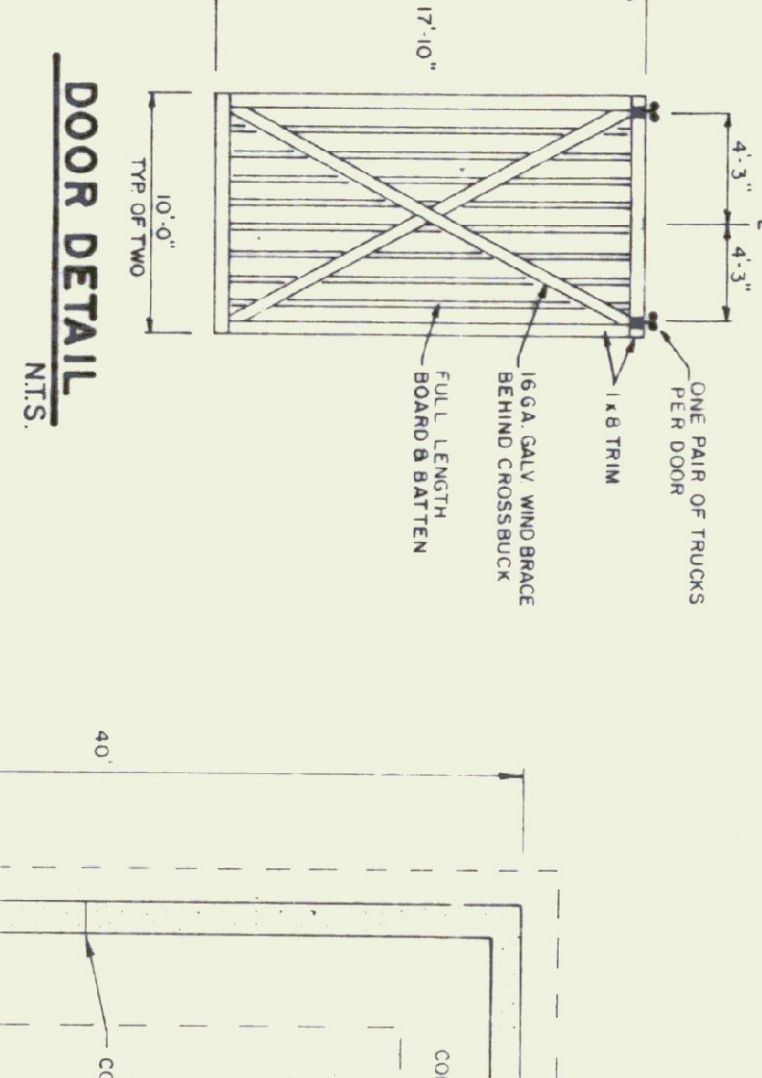

DOOR DETAIL
NTS

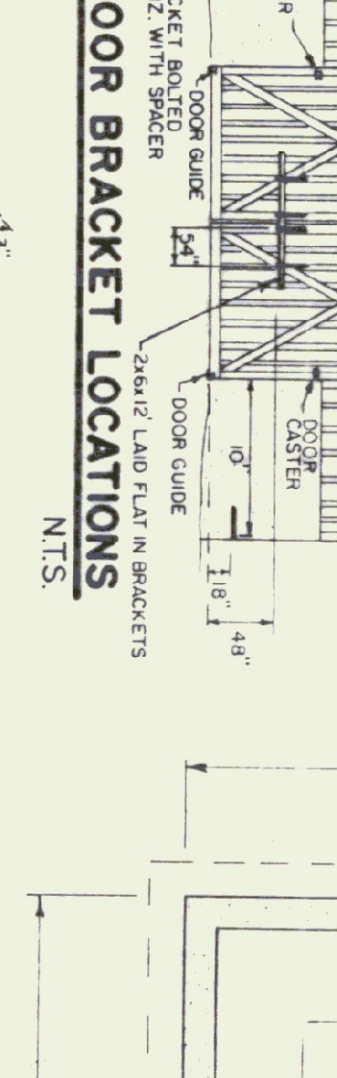

DOOR BRACKET LOCATIONS
NTS



DOOR BRACKET DETAIL
NTS



CORNER DETAIL
NTS

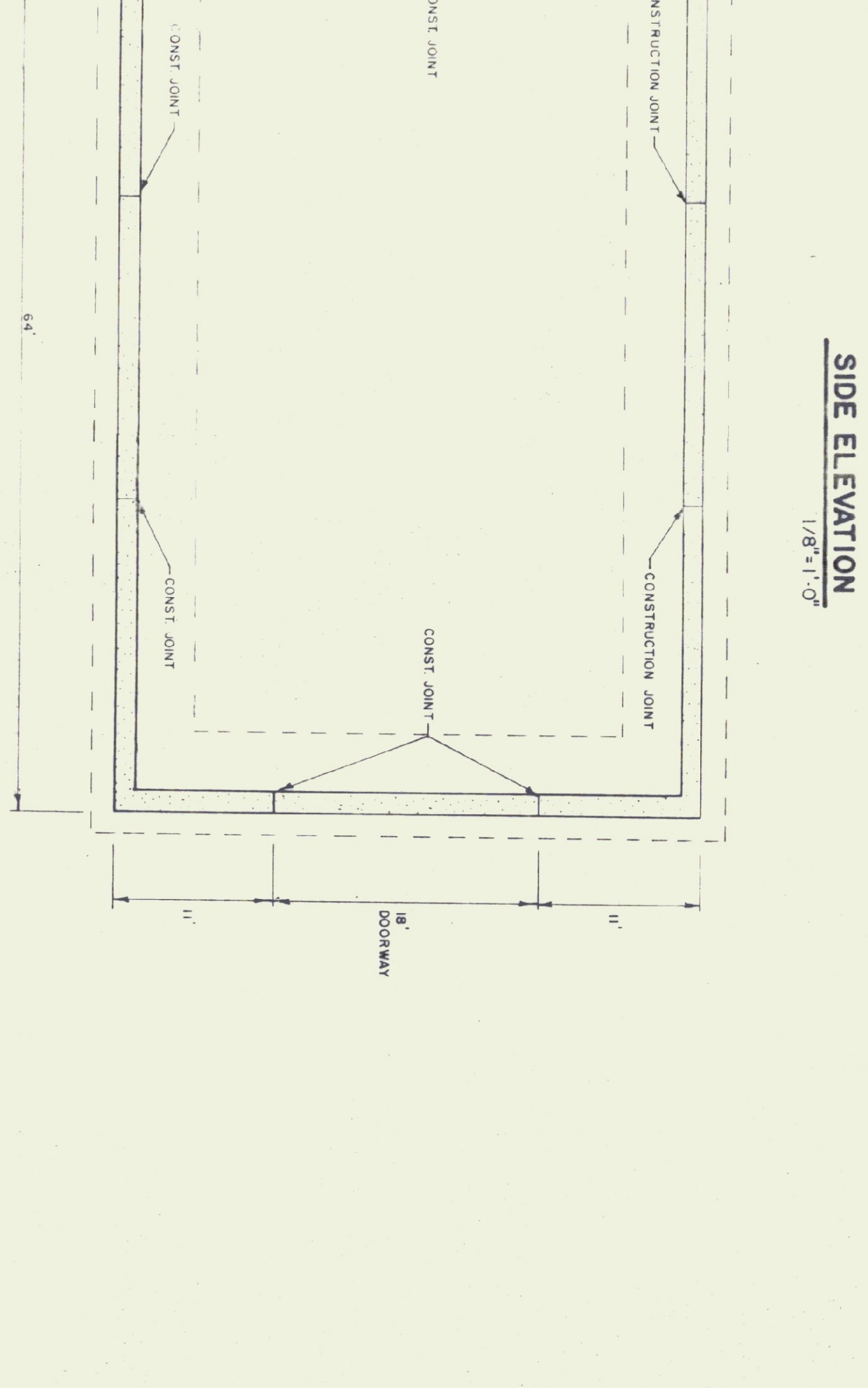

FOUNDATION PLAN
1/8\"/>



EXPANSION JOINT DETAIL
NTS

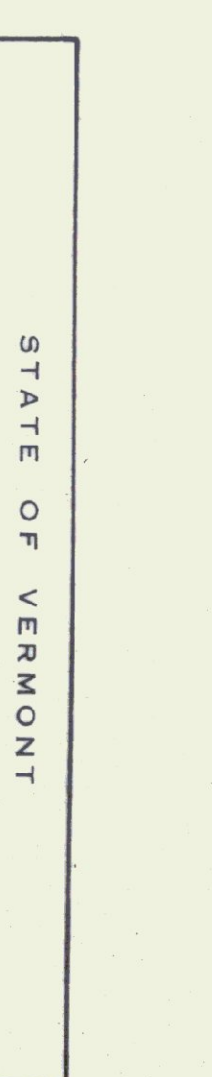

CORNER GUARD
NTS

STATE OF VERMONT DEPARTMENT OF STATE BUILDINGS AGENCY OF ADMINISTRATION VERMONT			
40' X 64' SALT / SAND SHED SPRINGFIELD, VERMONT			
DATE JUNE 1994	SCALE AS NOTED	REVISIONS 3-24-94 V.B.	DWG NO. 2 OF 2
DRAWN BY MKNABOP	APPROVED BY F. PRATT		