

- LUMBER NOTES**
- ALL LUMBER NOT INDICATED AS SUPPLIED BY OWNER IS THE RESPONSIBILITY OF THE CONTRACTOR
 - FRAMING MEMBERS TO BE ALL IN DRIED CONSTRUCTION GRADE SPECIES 548 19%
 - PLATES AND NAILS IN CONTACT WITH CONCRETE TO BE CCA TREATED
 - BOARD AND BATTEN SIDING TO BE WHITE PINE, BATTEN WIDTH 4"
 - BOARD SIDING AND BATTEN STRIPS TO BE FULL LENGTH WITH NO HORIZONTAL JOINTS
 - ALL NAILS TO BE GALVANIZED

- FINISH NOTES**
- ALL BOARDS AND BATTENS TO BE STANLEY WITH ONE COAT ON ALL SIDES PRIOR TO INSTALLATION
 - AFTER INSTALLATION, EXTERIOR SIDING TO RECEIVE ONE COAT OF SEMI GLOSS ENAMEL
 - STAIN TO BE OLIVIANIC OIL BASE SEMI TRANSPARENT OXVAND BROWN #713

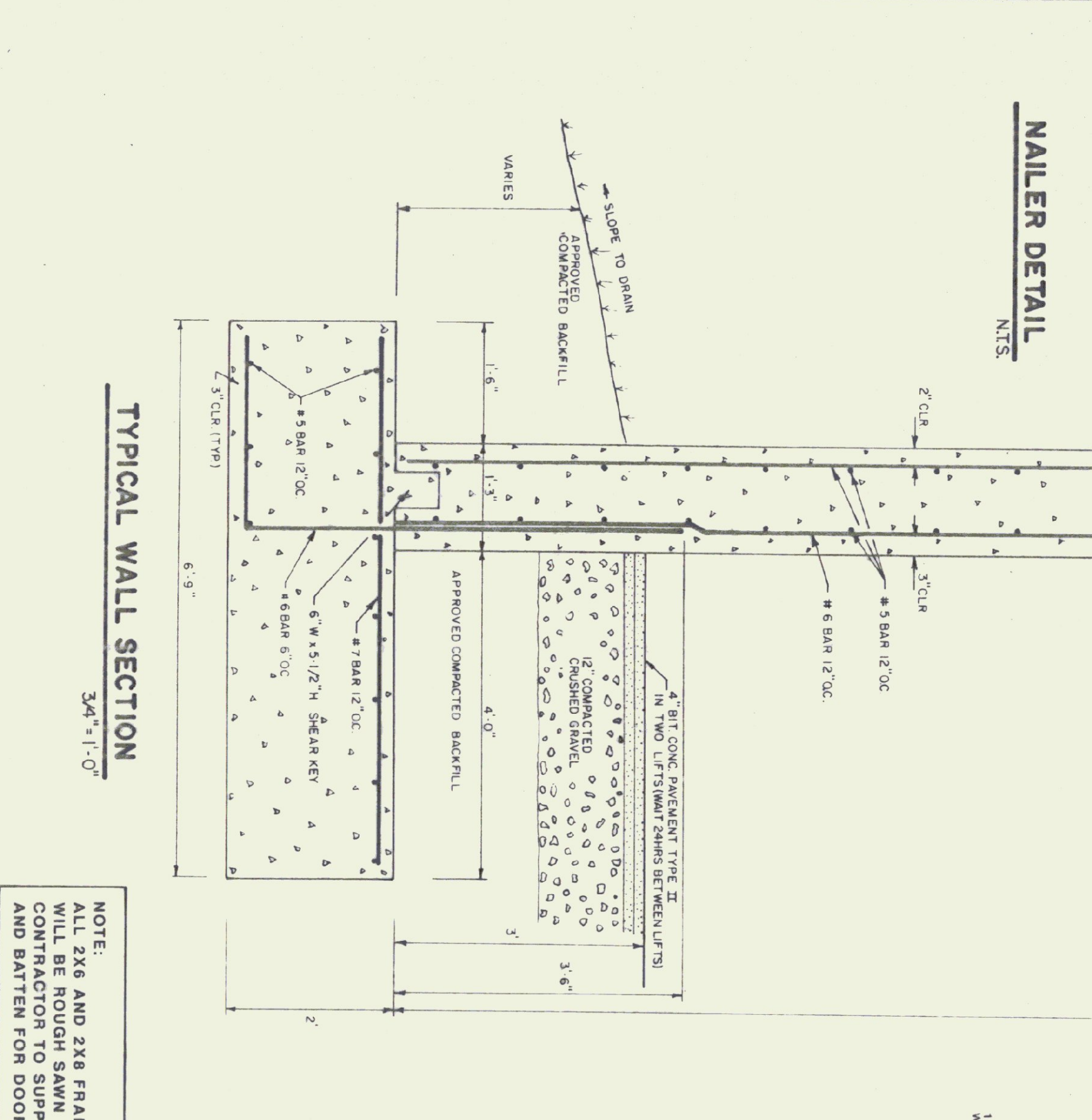

- TRUSS NOTES**
- TRUSS MANUFACTURER TO PROVIDE THE DESIGN STATE BUILDINGS ENGINEER A SET OF ENGINEERING & STAMPED DRAWINGS FOR APPROVAL, PRIOR TO TRUSS MANUFACTURE
 - TRUSS MANUFACTURER TO PROVIDE THE CONTRACTOR WITH ALL NECESSARY INSTRUCTIONS FOR PROPER TRUSS INSTALLATION, ANCHORAGE, BRACING, LIFTING, ETC.
 - TRUSS DESIGN LOADS IN ACCORDANCE WITH THE 1987 BOLA FOR VERMONT MINIMUM LOADS
 - LIVE - PER 1987 BOLA FOR VT (50 PSF MIN)
 - DEAD - AS CALCULATED FROM TRUSS & ROOF MATERIALS
 - WIND - 25 PSF
 - DIAGONAL WIND BRACING PER TRUSS MANUFACTURER

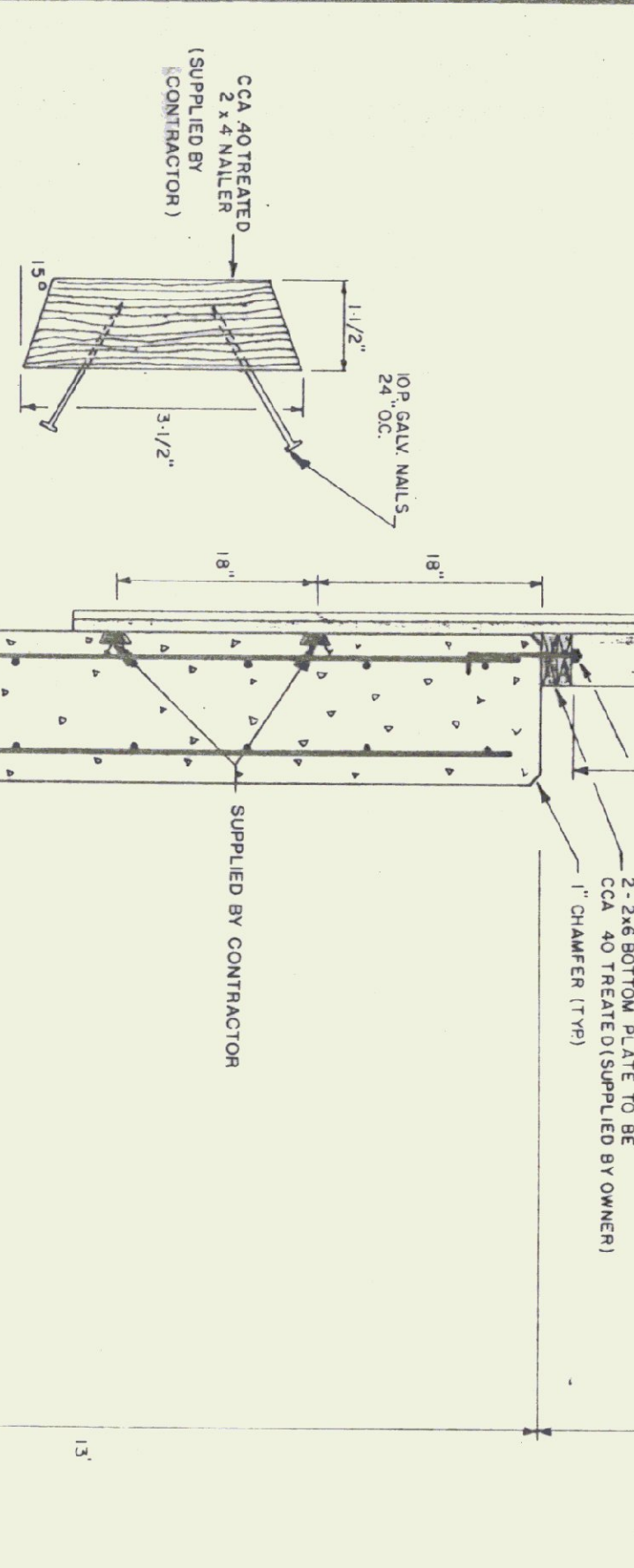
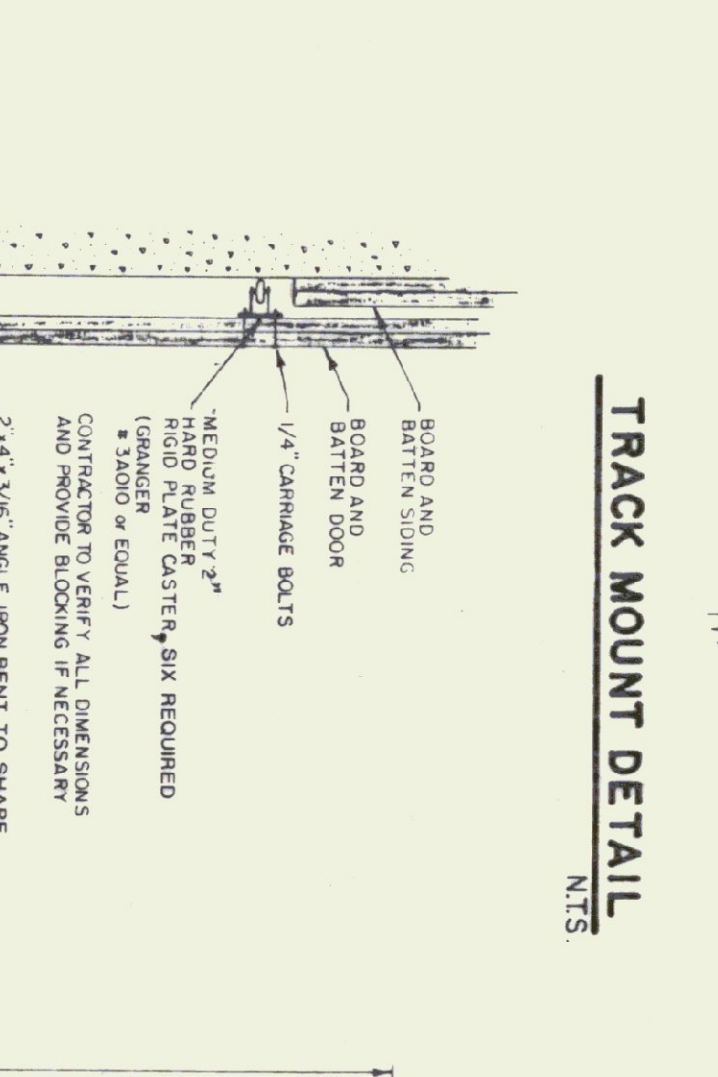
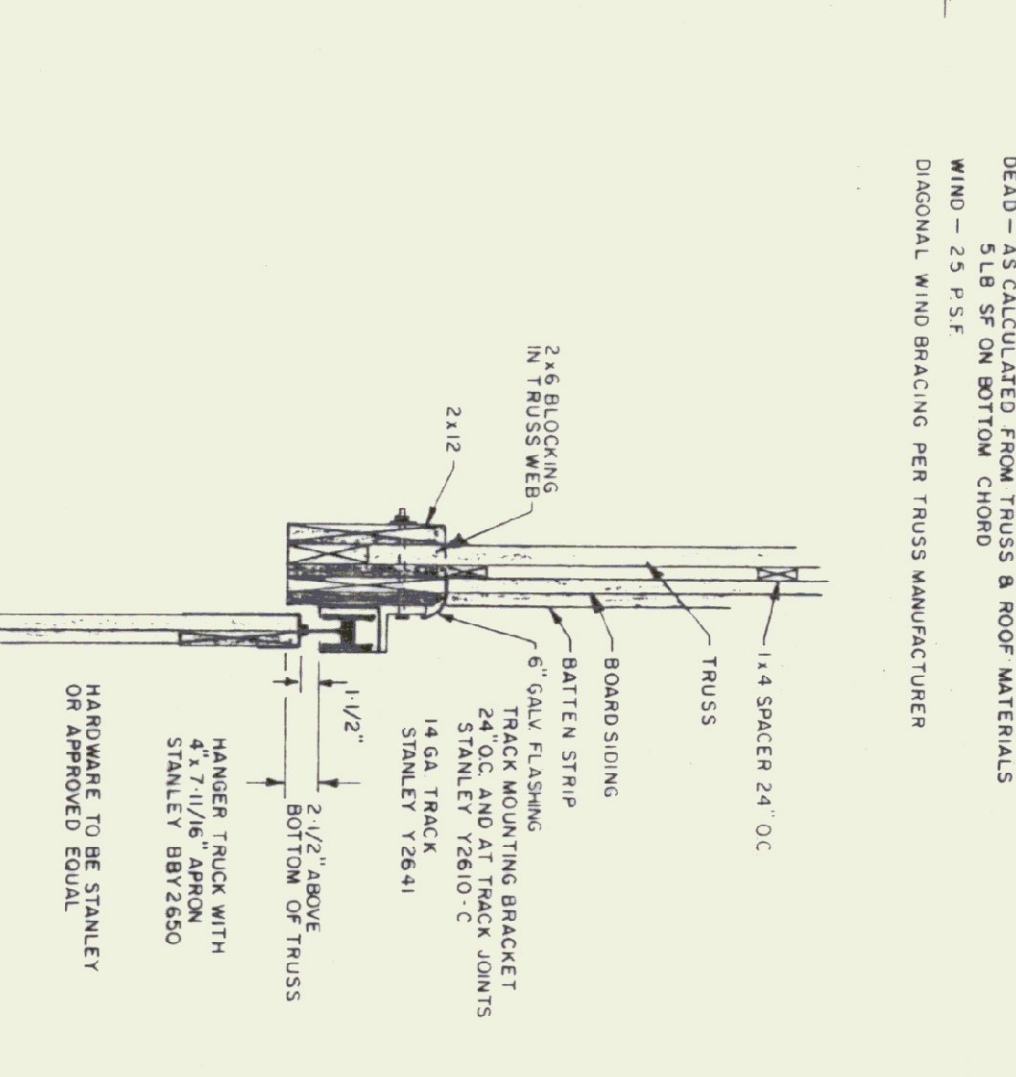

- CONCRETE NOTES**
- ALL CONCRETE TO BE 3500 PSI AT 28 DAYS WITH MAXIMUM SLUMP OF 4"
 - EXPOSED WALLS TO BE DRESS FINISHED
 - 1/2" V JOINTS IN EXPOSED FACE OF CONST JOINTS
 - 3/4" CHAMFER ON EACH FACE OF EXPANSION JOINTS
 - L IRON CAST INTO WALL CORNERS AT DOOR OPENINGS
 - REBAR TO BE CONTINUOUS THROUGH CONST JOINTS
 - NO HORIZONTAL CONST JOINTS IN WALLS, CONTINUOUS FOUR NO CONST OR EXP JOINTS REQUIRED IN FOOTINGS
 - ALL REBAR TO BE GRADE 60
 - CONTRACTOR TO LEAVE NO METAL WITHIN 1" OF SURFACE HOLES WITH AN APPROVED NON-SINKING GROUT
 - REBAR TO BE STOKED ON BLOCKING 4" MIN ABOVE GROUND
 - CONCRETE SUPPLIER TO PROVIDE TEST CYLINDERS FOR TESTING BY OWNER
 - CONCRETE SUPPLIER TO CONDUCT ON SITE AIR TESTS

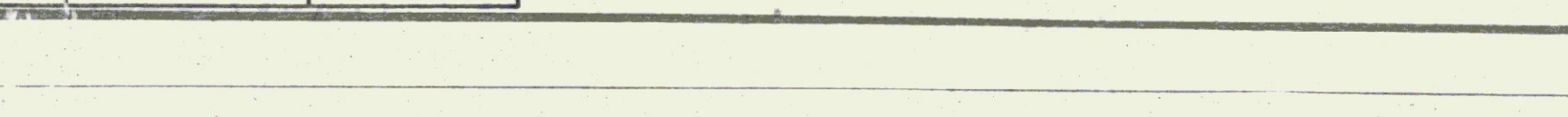
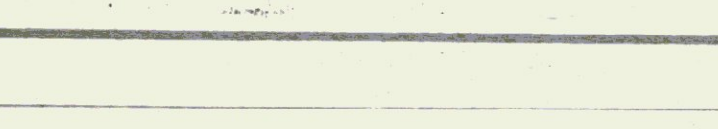
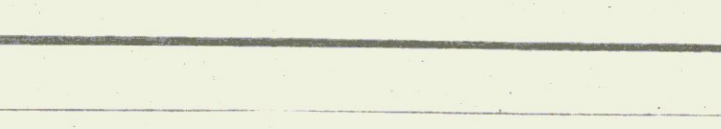
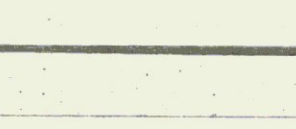
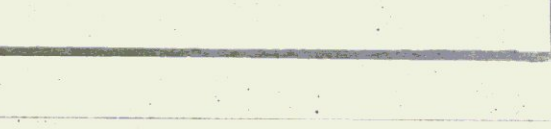
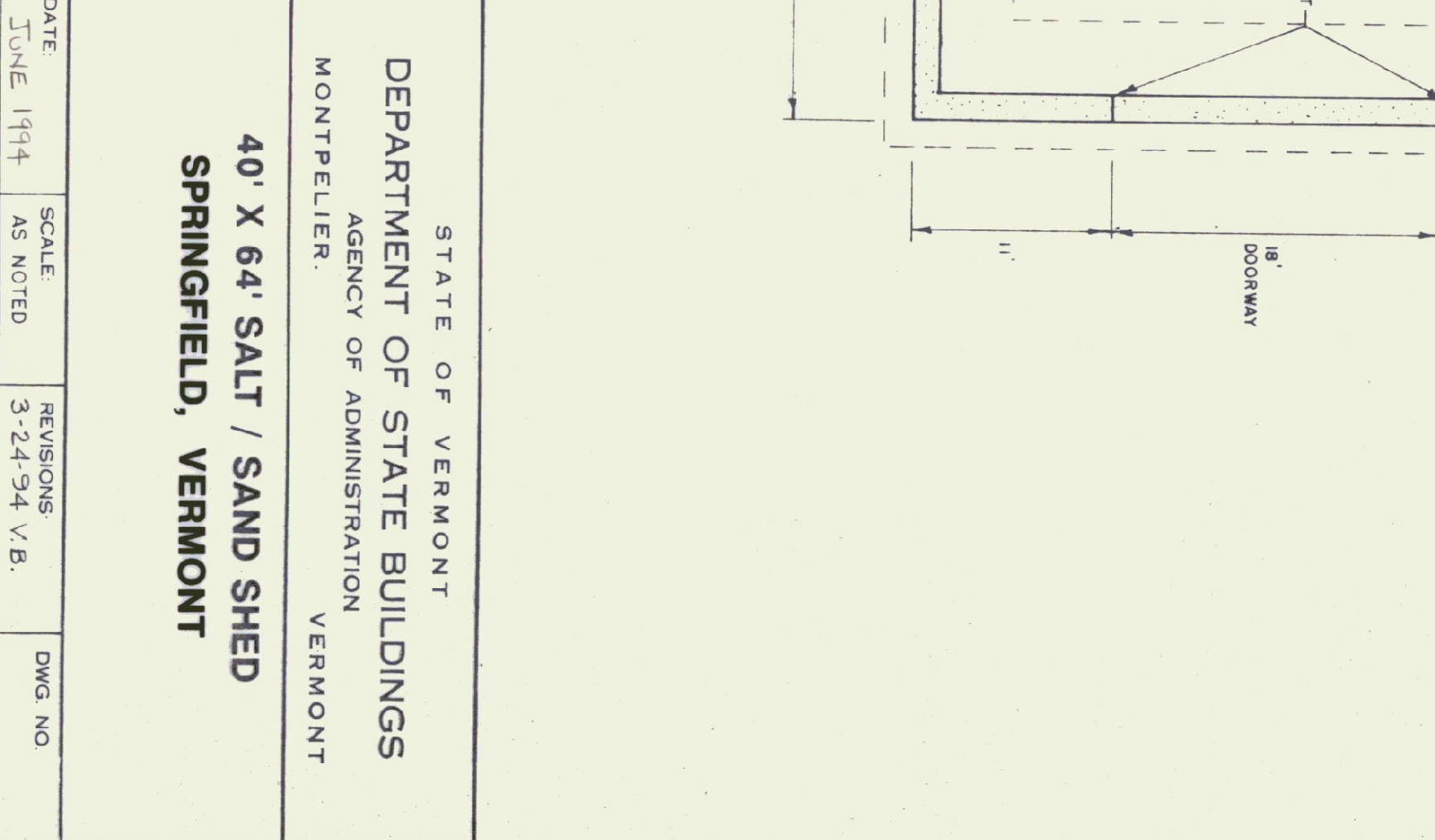
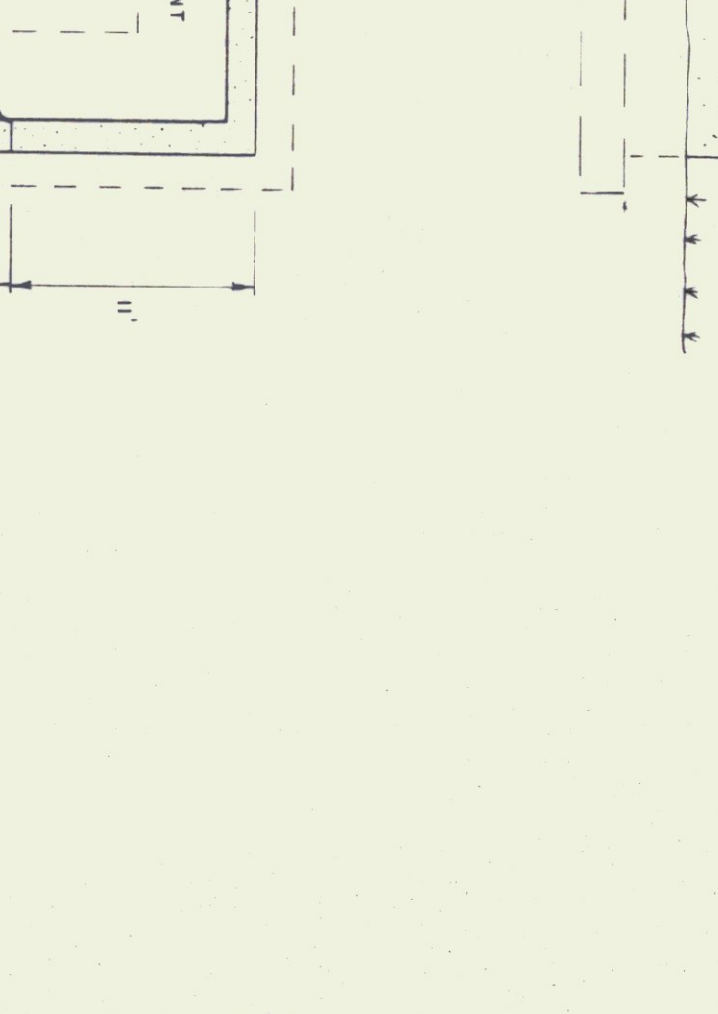
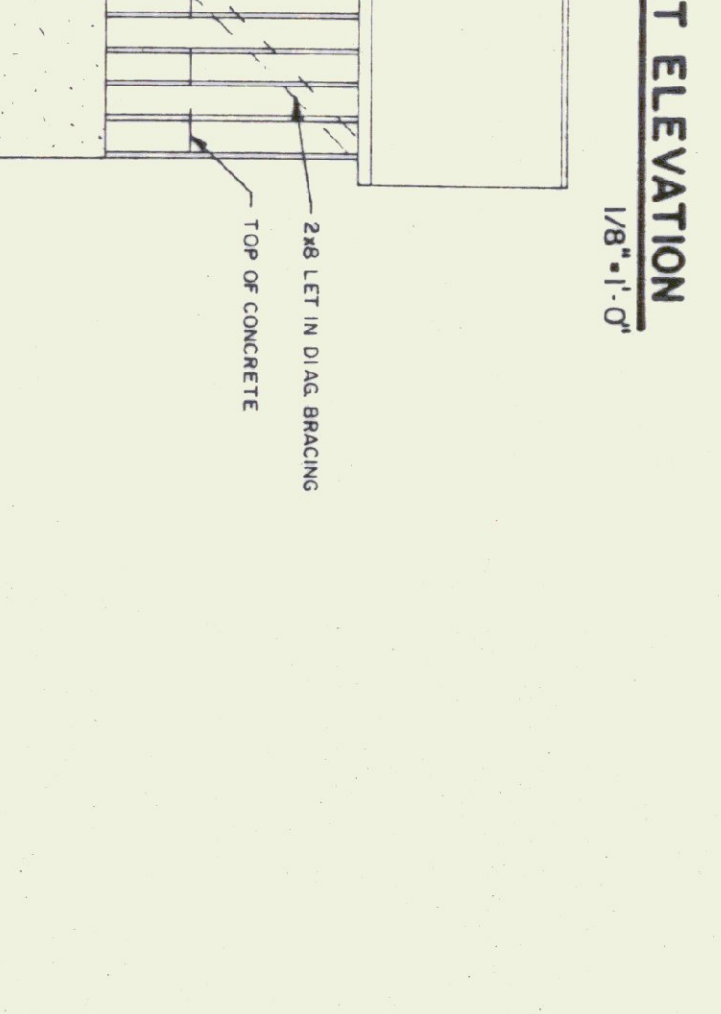
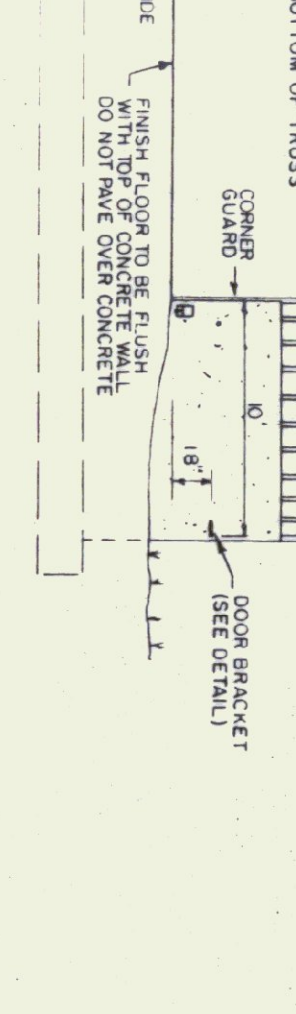
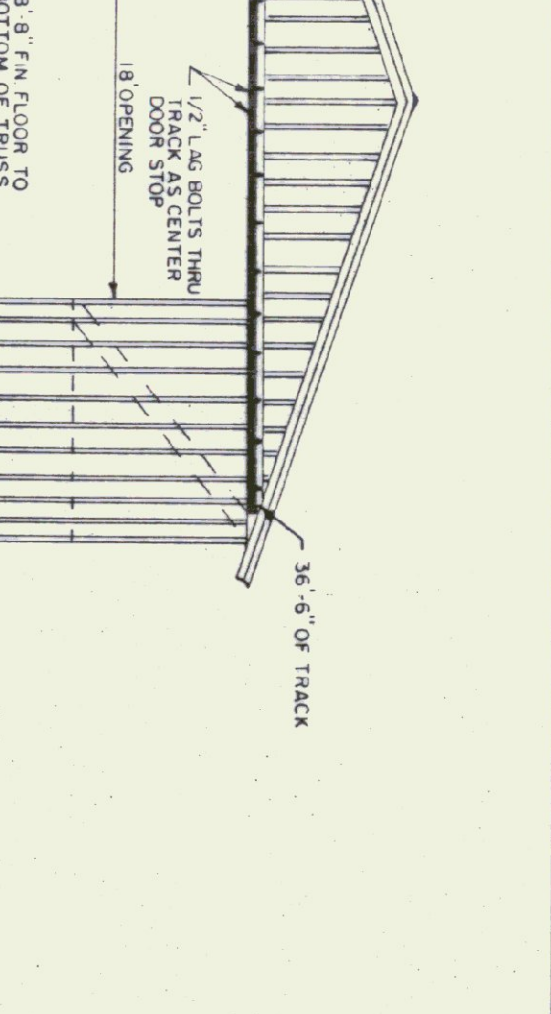
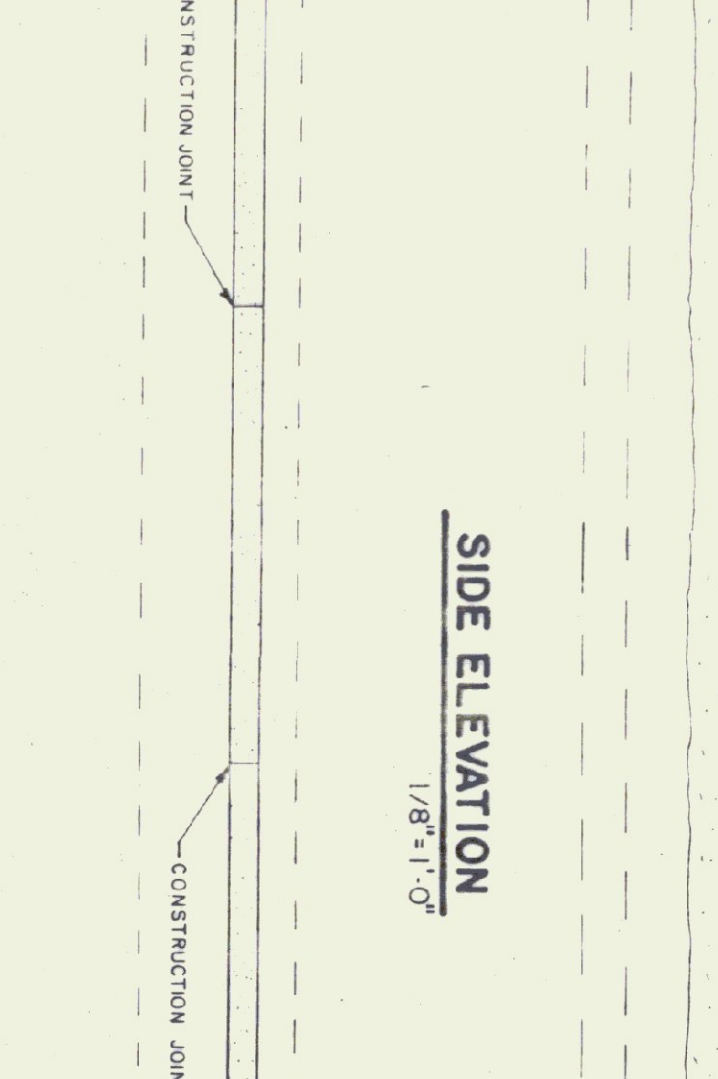
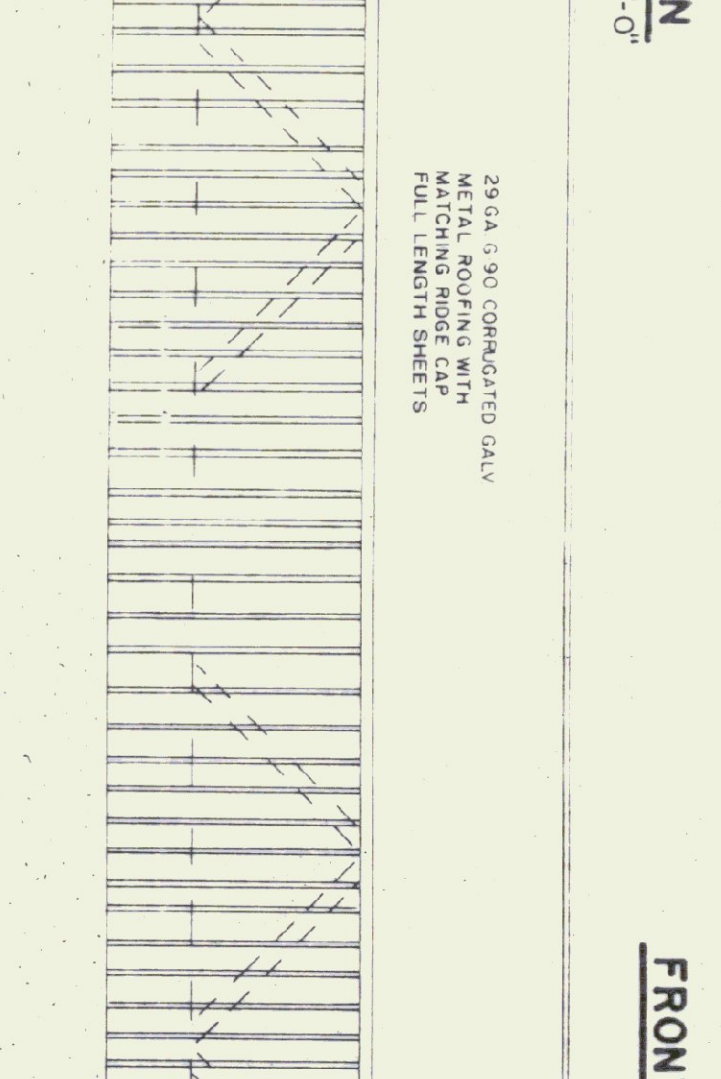
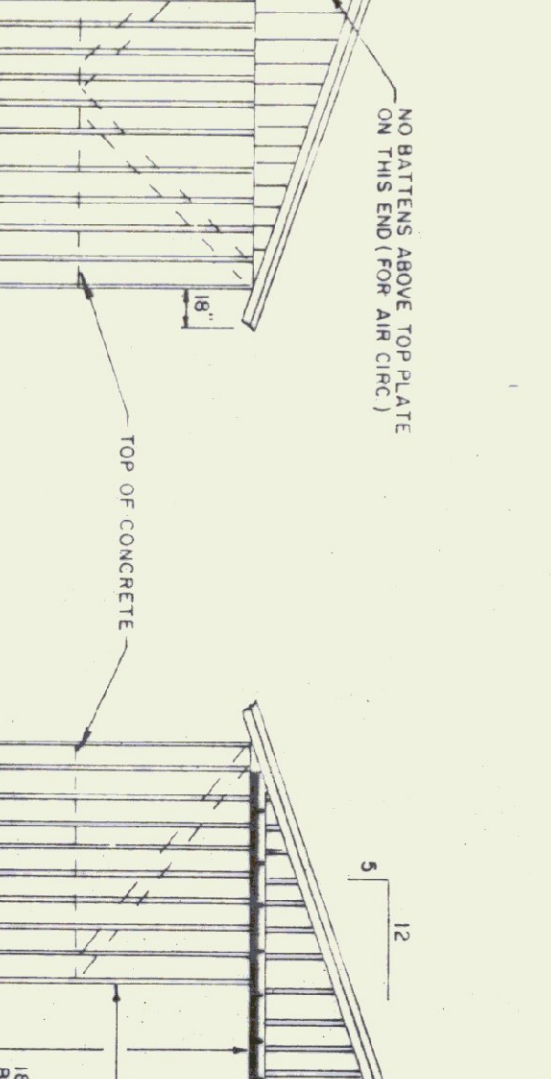
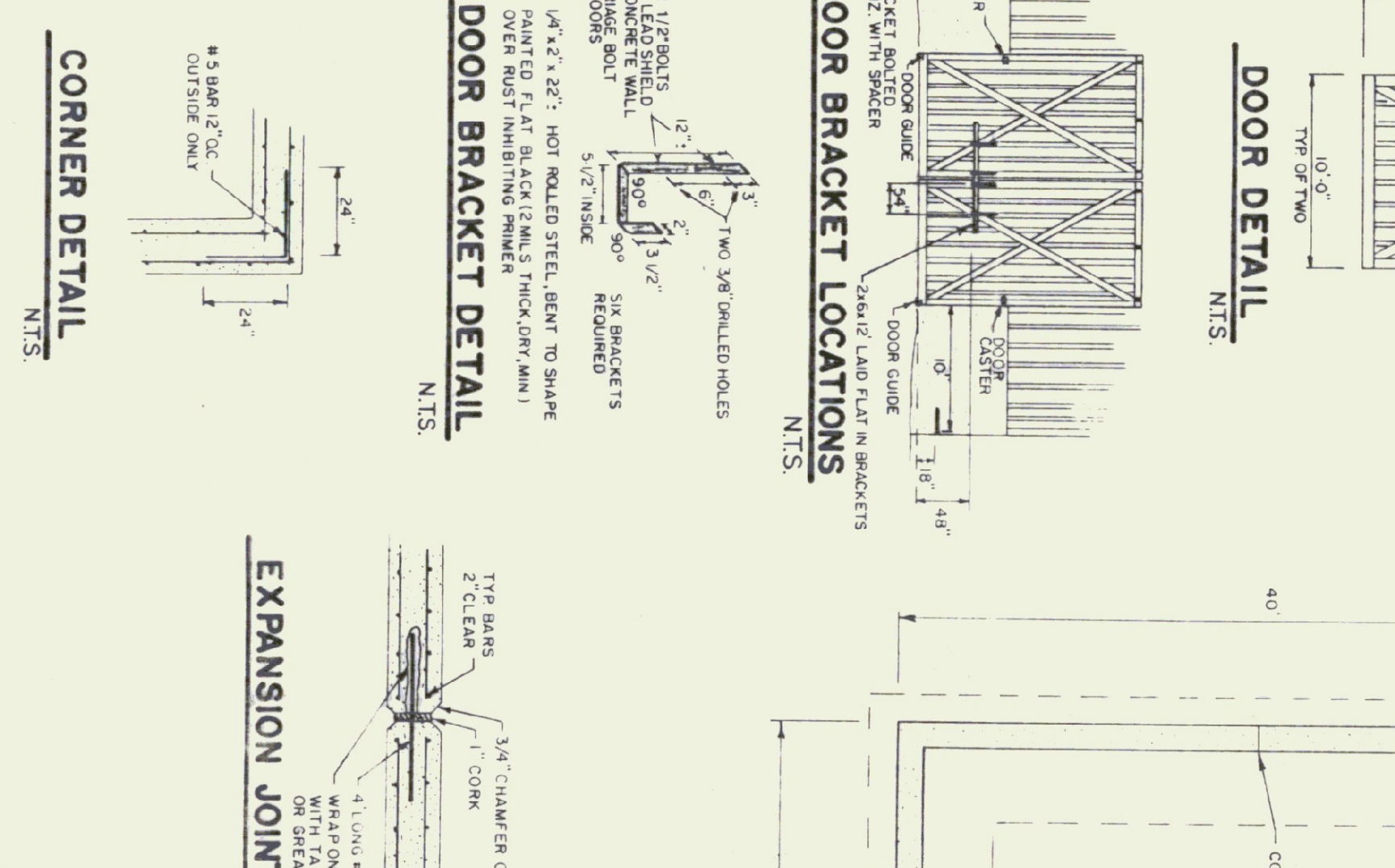
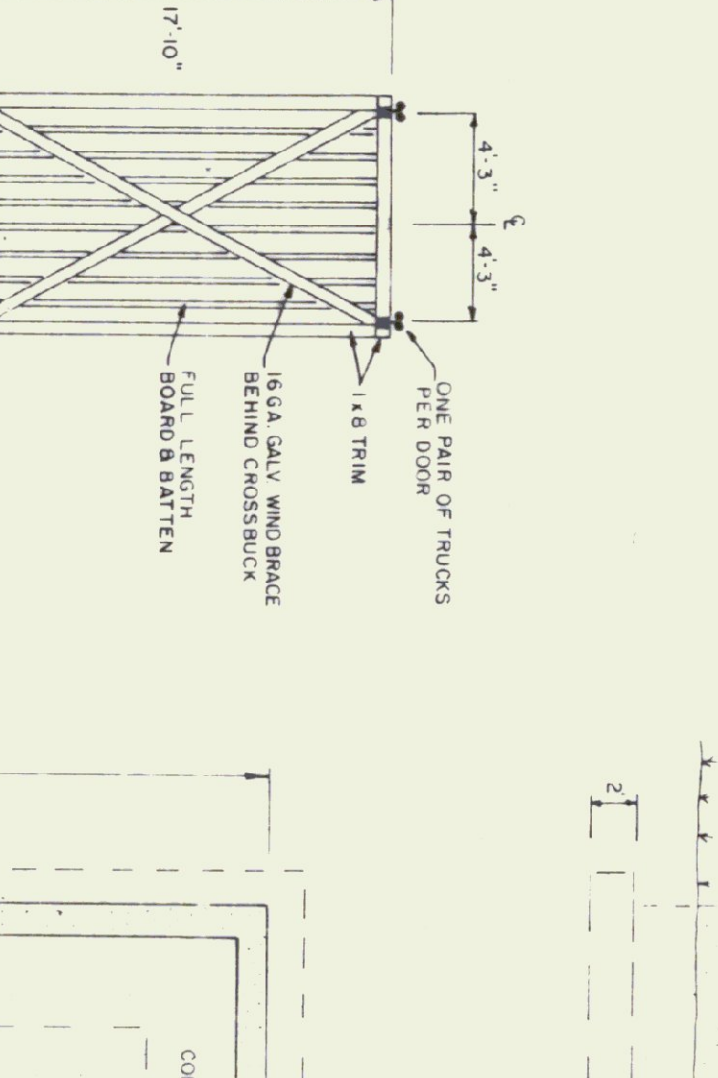
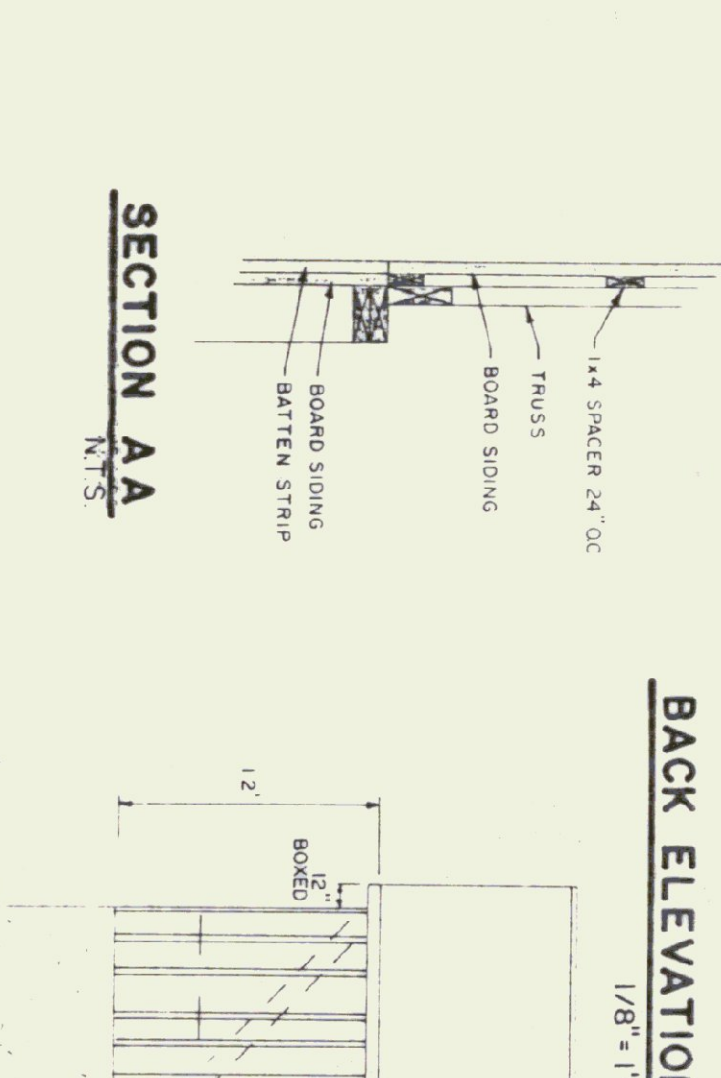
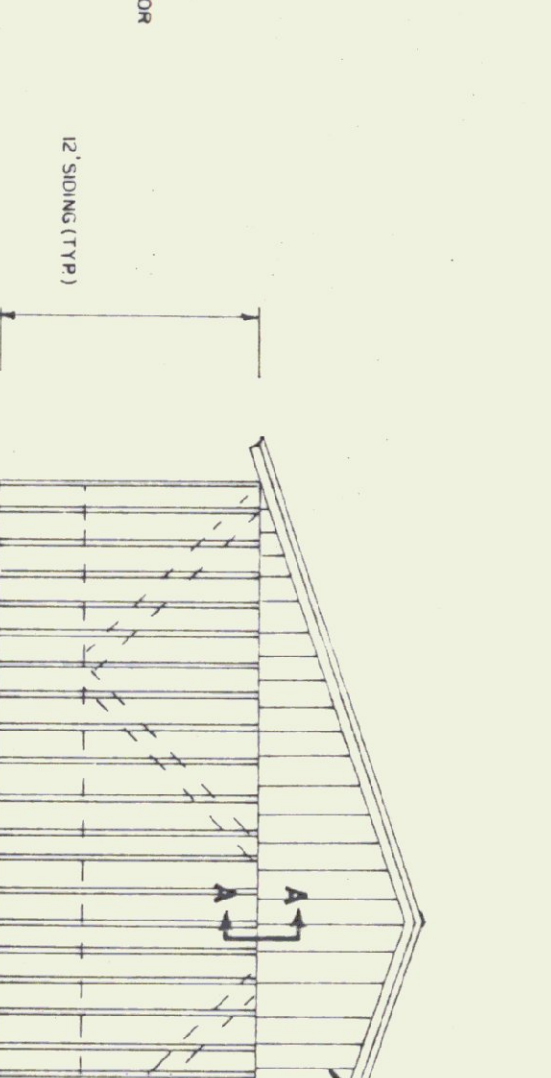

NOTE: ALL 2X6 AND 2X8 FRAMING LUMBER AND BOARD AND BATTEN SIDING WILL BE ROUGH SAWN AND SUPPLIED BY OWNER. (STATE OF VERMONT) CONTRACTOR TO SUPPLY ALL OTHER MATERIAL INCLUDING BOARD AND BATTEN FOR DOORS

STATE OF VERMONT DEPARTMENT OF STATE BUILDINGS AGENCY OF ADMINISTRATION VERMONT			
40' X 64' SALT / SAND SHED SPRINGFIELD, VERMONT			
DATE JUNE 1994	SCALE AS NOTED	REVISIONS 3-24-94 V.B.	DWG NO. 2 OF 2
DRAWN BY MKNABOP	APPROVED BY F. PRATT		