

NEW FIVE BAY MAINTENANCE FACILITY for:

LONDONDERY _____ VERMONT

AGENCY of TRANSPORTATION

STATE OF VERMONT
Governor Howard Dean, M.D.
May 14, 2001

Drawing List:

C1	EXISTING SITE PLAN
C2	NEW SITE PLAN
C3	SITE DETAILS & NOTES
A1	MAINTENANCE GARAGE FLOOR PLAN
A2	MEZZANINE FLOOR PLAN & BUILDING SECTIONS
A3	EXTERIOR ELEVATIONS
A4	BUILDING SECTIONS & DETAILS
A5	DETAILS
A6	PLAN DETAILS
A7	DETAILS, ROOF PLAN & SCHEDULES
A8	DETAILS, DOOR & STAIR DETAILS
S-1	WINDOW, DOOR & STAIR DETAILS
S-1	FOUNDATION PLANS & SECTIONS
S-2	ROOF FRAMING, STEEL SECTIONS & CONCRETE DETAILS
P1	PLUMBING: FLOOR PLANS & DETAILS
M1	MECHANICAL: FLOOR PLAN, SCHEDULES & DETAILS
E1	ELECTRICAL: FIRST FLOOR POWER PLAN
E2	ELECTRICAL: MEZZANINE PLAN, LEGEND & DETAILS
E3	ELECTRICAL: MEZZANINE PLAN, LEGEND & DETAILS
E4	ELECTRICAL: MEZZANINE PLAN, LEGEND & DETAILS
SBI	24'x48' STORAGE SHED
SSI	40'x84' SALT SHED
SS2	40'x120' SALT SHED

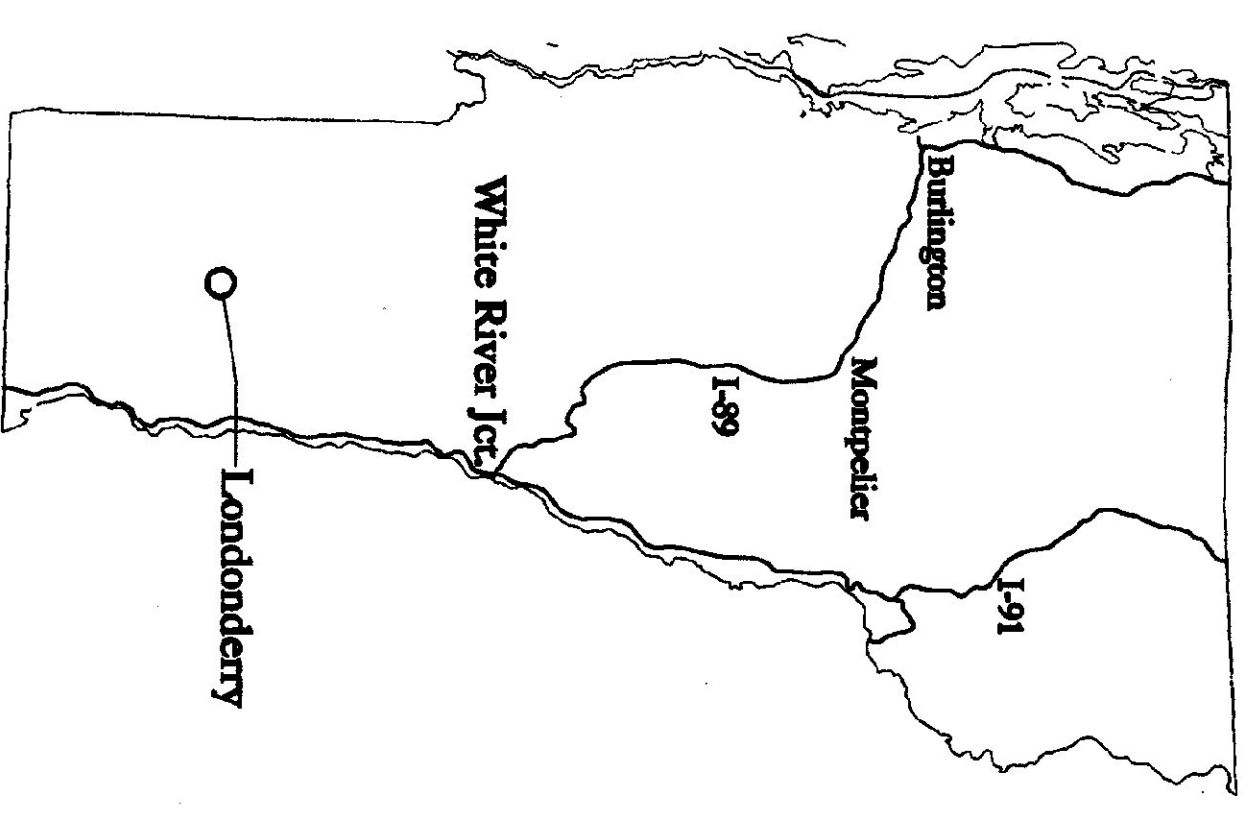
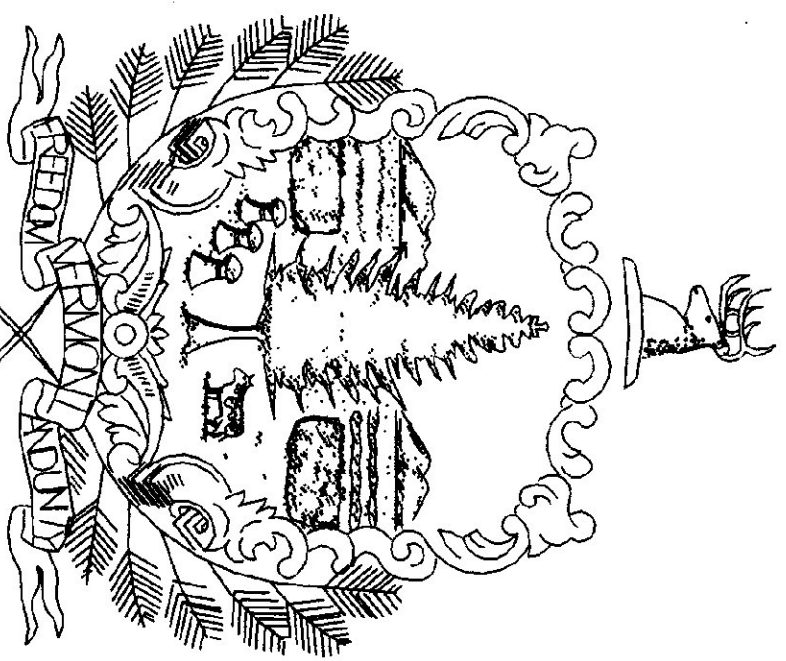

Project Location Map

Agency of Administration
Department of Buildings and General Services
Thomas W. Torti, Commissioner

E.H. Danson Assoc.
Architects
357 Western Avenue, Suite 104
P.O. Box 4115

St. Johnsbury, VT 05819-2798

Agency of Transportation
State of Vermont
Brian Searles, Secretary

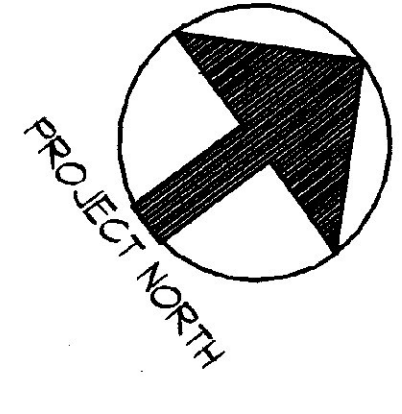
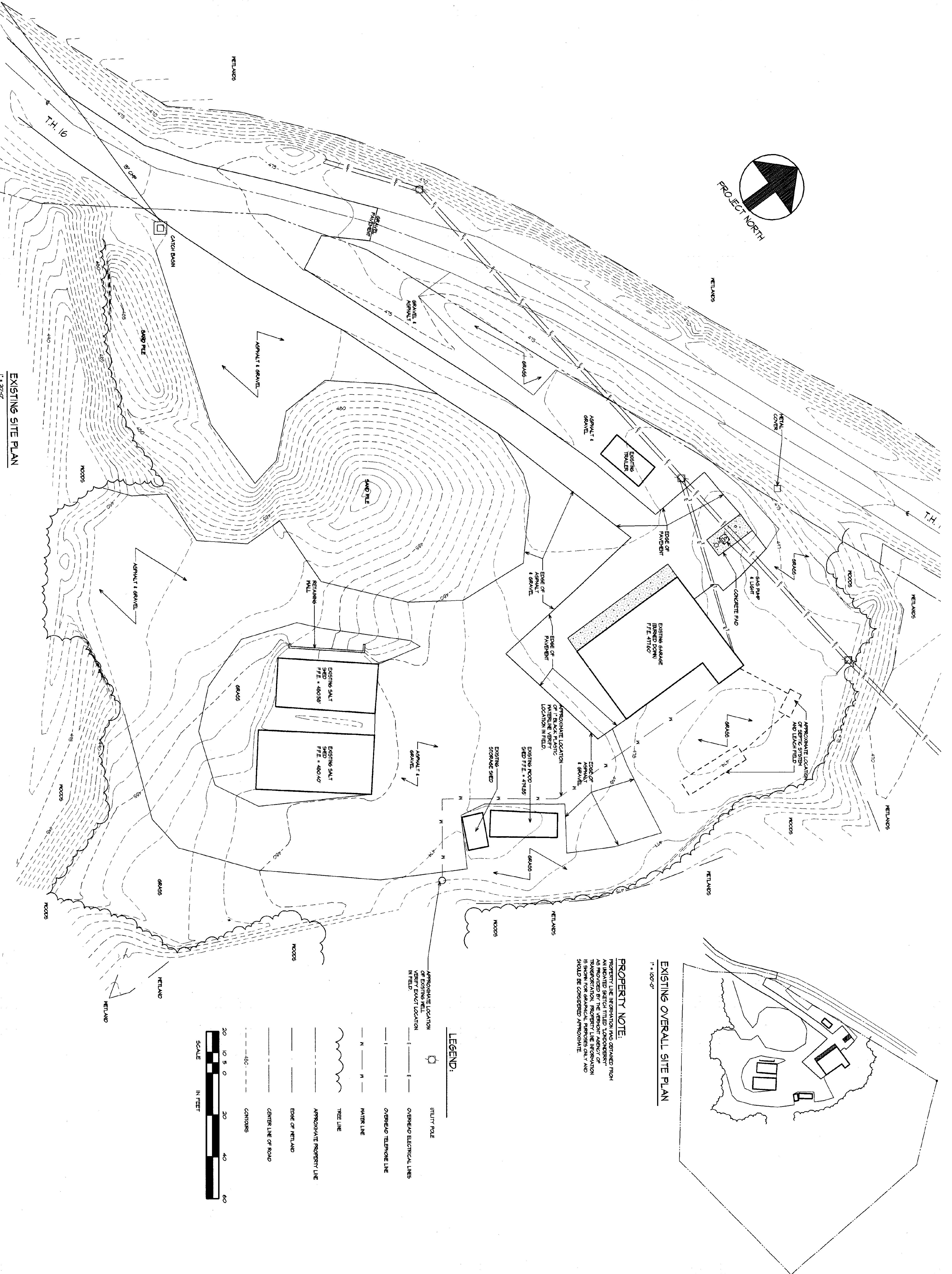

EXISTING SITE PLAN
1" = 20'-0"

EXISTING OVERALL SITE PLAN
1" = 100'-0"

PROPERTY NOTE:
PROPERTY LINE INFORMATION WAS OBTAINED FROM AN UNDATED SKETCH TITLED "LONDONDERRY" AS PROVIDED BY THE VERMONT AGENCY OF TRANSPORTATION. PROPERTY LINE INFORMATION FROM THIS SOURCE IS UNRELIABLE AND SHOULD BE CONSIDERED APPROXIMATE.

LEGEND:

- UTILITY POLE
- OVERHEAD ELECTRICAL LINES
- OVERHEAD TELEPHONE LINE
- WATER LINE
- WATER LINE
- TREE LINE
- APPROXIMATE PROPERTY LINE
- EDGE OF WETLAND
- CENTER LINE OF ROAD
- CONTOURS

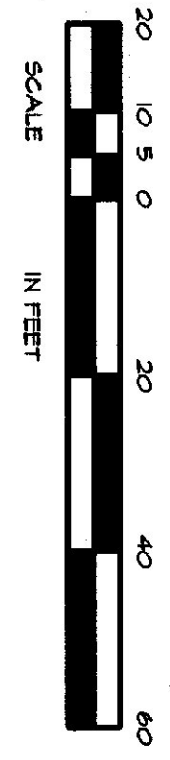

C1	DATE	REVISION	SCALE	AGENCY OF TRANSPORTATION: FIVE BAY MAINTENANCE FACILITIES LONDONDERRY, VERMONT	E H Danson Assoc. Architects 357 Western Ave. Ste. 104, P.O. Box 4116 St. Johnsbury, Vermont 05819 Tel (802) 748-5239 Fax (802) 748-1085
	DRAWING NUMBER		AS NOTED		
			DATE		
			MAY 14, 2001		
			DRAWN BY		
			ADFN		
			DRAWING NAME		
			EXISTING SITE PLAN		

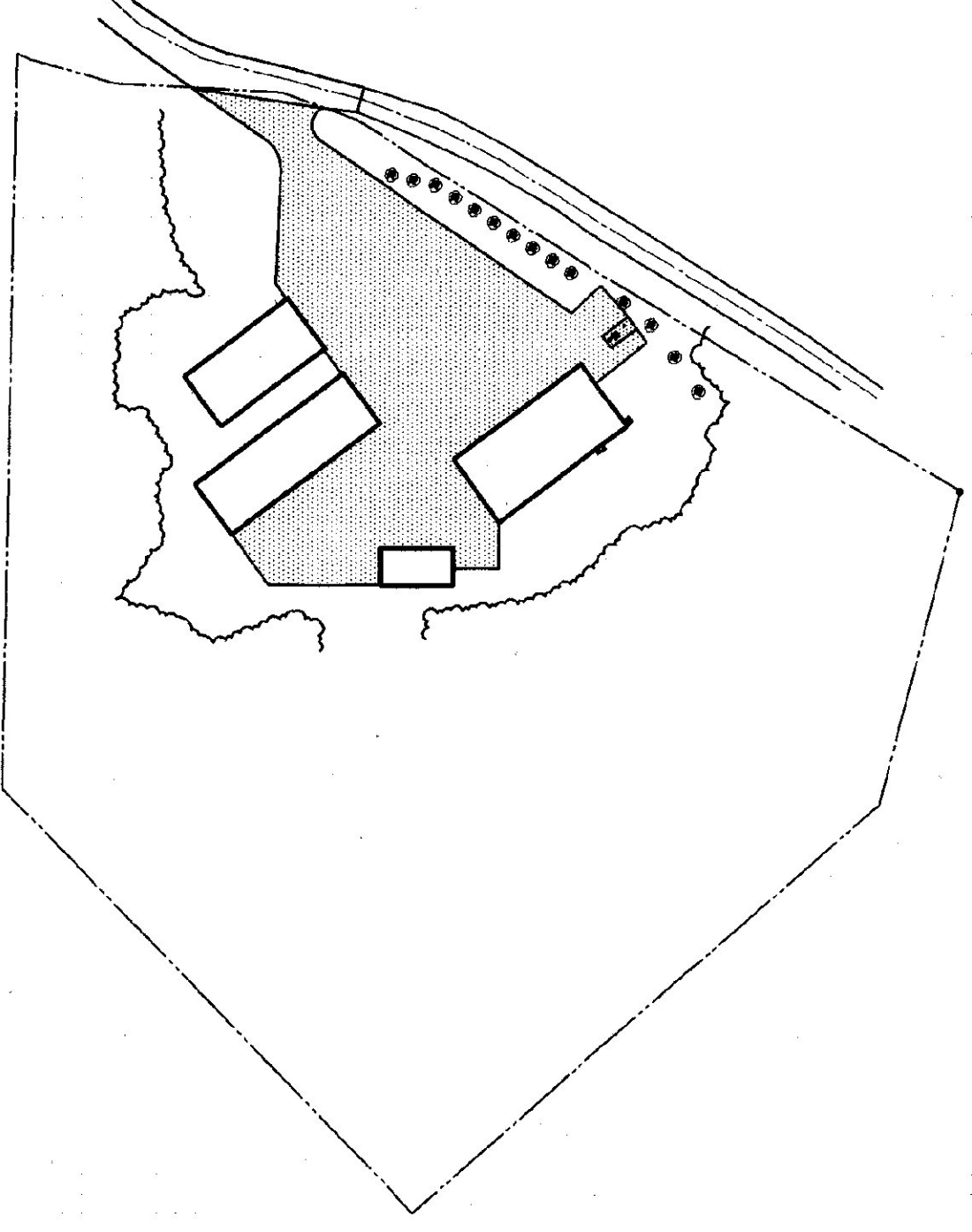
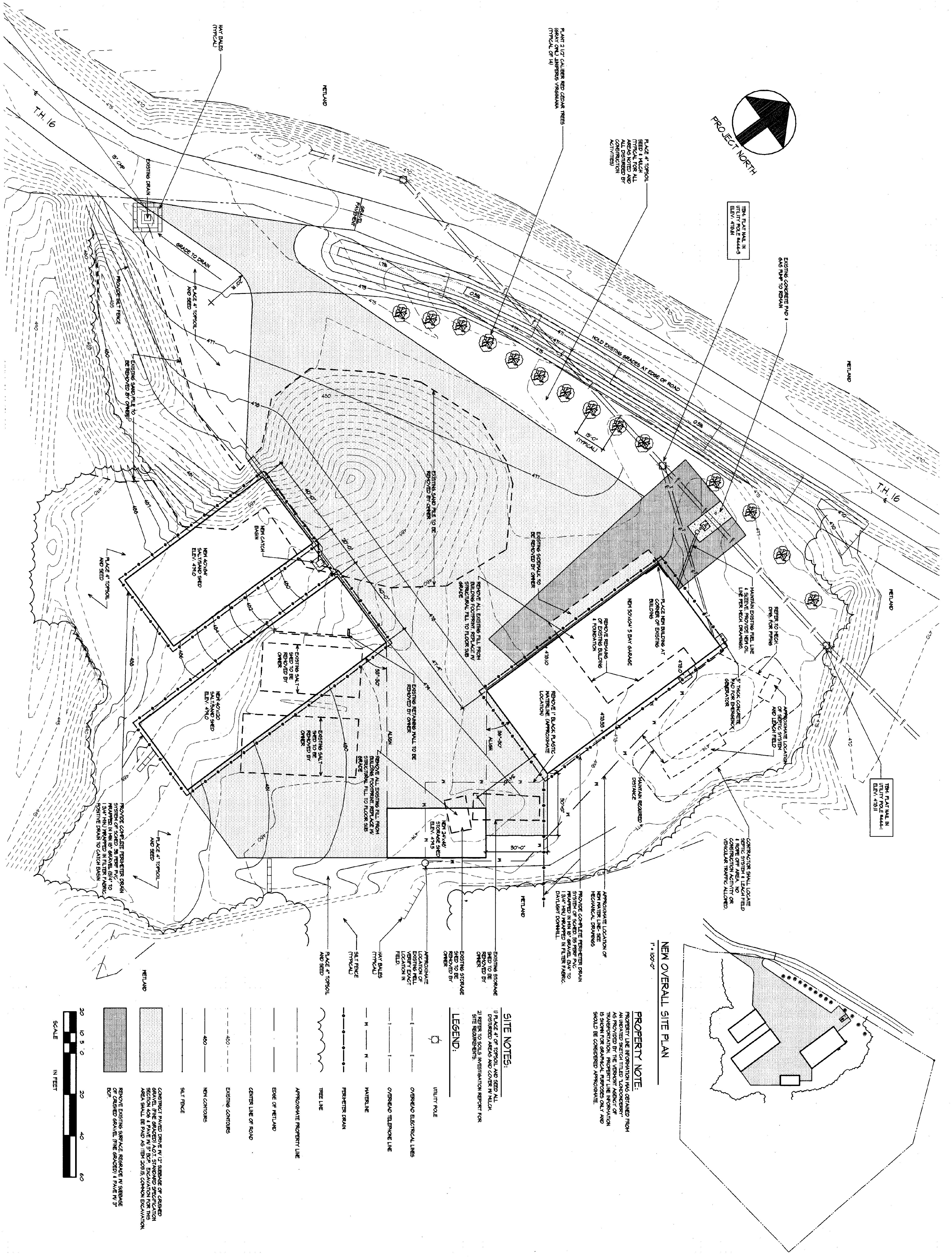

PROPERTY NOTE:
 PROPERTY LINE INFORMATION WAS OBTAINED FROM THE VERMONT DEPARTMENT OF CONSERVATION AND FORESTRY AS PROVIDED BY THE VERMONT AGENCY OF TRANSPORTATION. PROPERTY LINE INFORMATION IS SHOWN FOR REFERENCE PURPOSES ONLY AND SHOULD BE CONSIDERED APPROXIMATE.

SITE NOTES:
 1) PLACE 4\"/>

LEGEND:

	UTILITY POLE
	OVERHEAD ELECTRICAL LINES
	OVERHEAD TELEPHONE LINE
	MAINLINE
	PERIMETER DRAIN
	TREE LINE
	APPROXIMATE PROPERTY LINE
	EDGE OF WETLAND
	CENTER LINE OF ROAD
	EXISTING CONTOURS
	NEW CONTOURS
	SILT FENCE
	CONSTRUCT PAVED DRIVE W/ 12\"/>
	GRAVEL (THE GRAVEL) LOT STANDED SPECIFICATION AREA SHALL BE PAID AS PER 205.5 COMMON EXCAVATION.
	REMOVE EXISTING SURFACE. RESURFACE W/ ASPHALT OR CONCRETE. (THE GRAVEL) 4\"/>

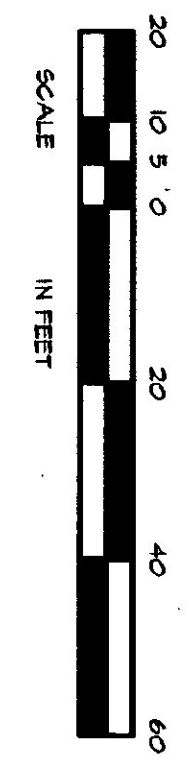

CS	DATE	REVISION	SCALE	AGENCY OF TRANSPORTATION: FIVE BAY MAINTENANCE FACILITIES LONDONDERRY, VERMONT	E H Danson Assoc. Architects <small>357 Western Ave. Ste. 104, P.O. Box 4115 St. Johnsbury, Vermont 05819 Tel (802) 748-5230 Fax (802) 748-1086</small>
	DRAWING NUMBER		AS NOTED		
			DATE		
			MAY 14, 2001		
			DRAWN BY		
			ADFW		
			DRAWING NAME		
			NEW SITE PLAN		

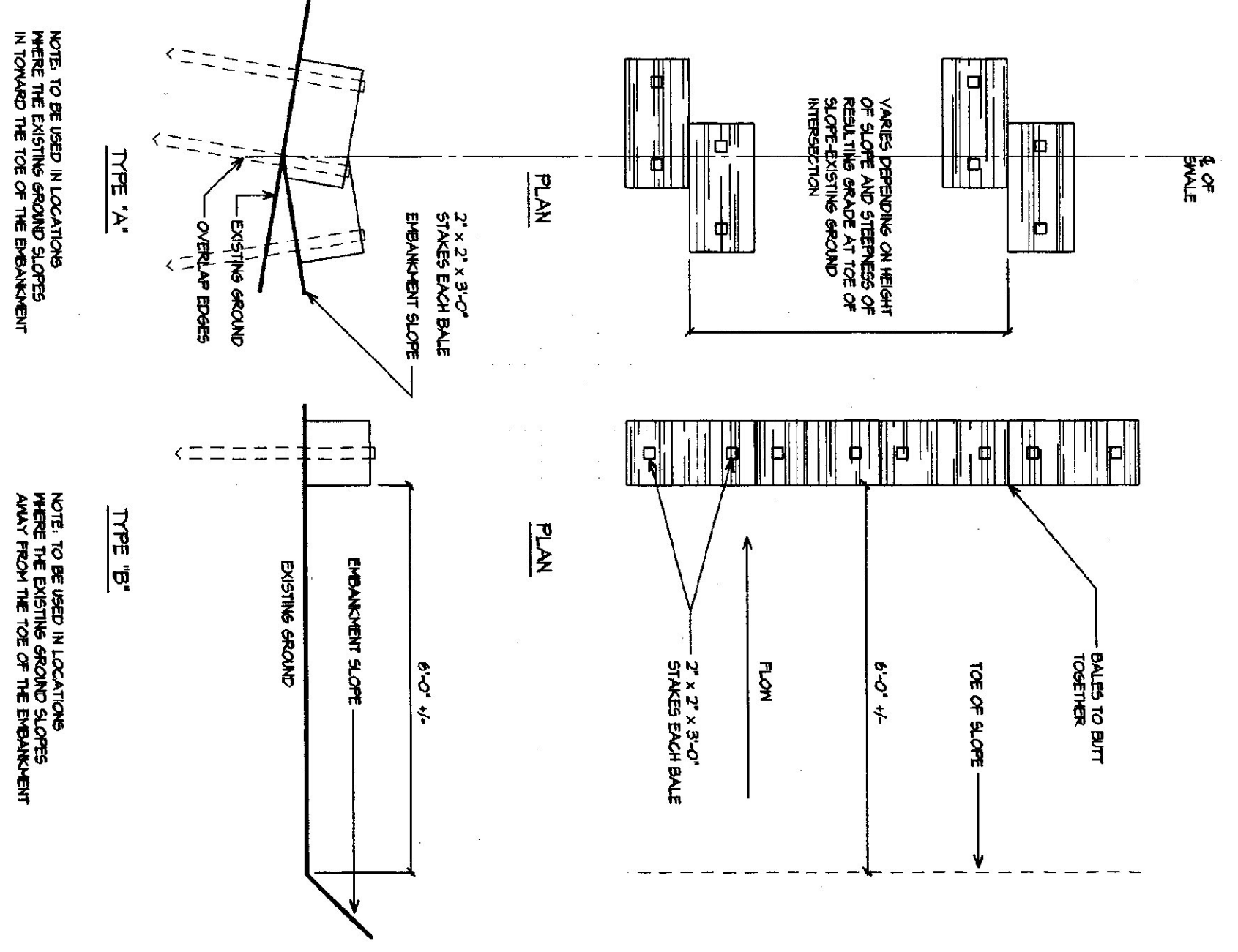

7 BALED HAY OR STRAW EROSION CHECKS
NOT TO SCALE

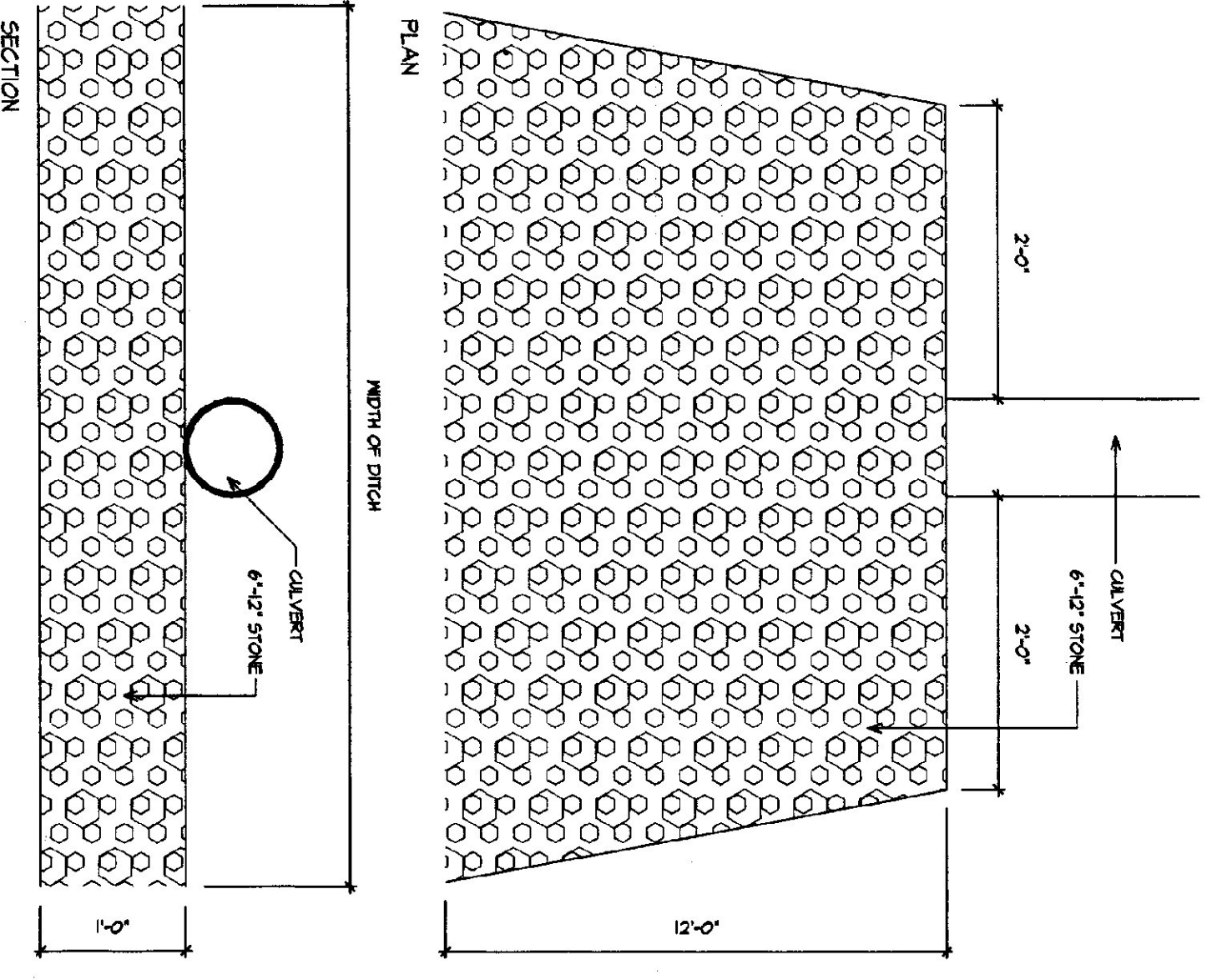

5 STONE LINED CULVERT OUTLET
1/2" = 1'-0"

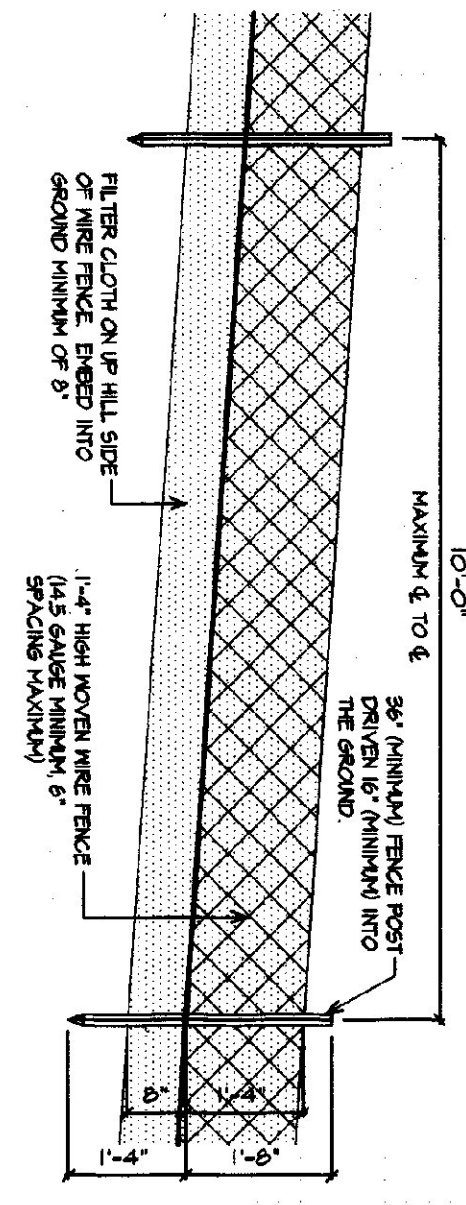

2 SILT FENCE DETAIL
1/2" = 1'-0"

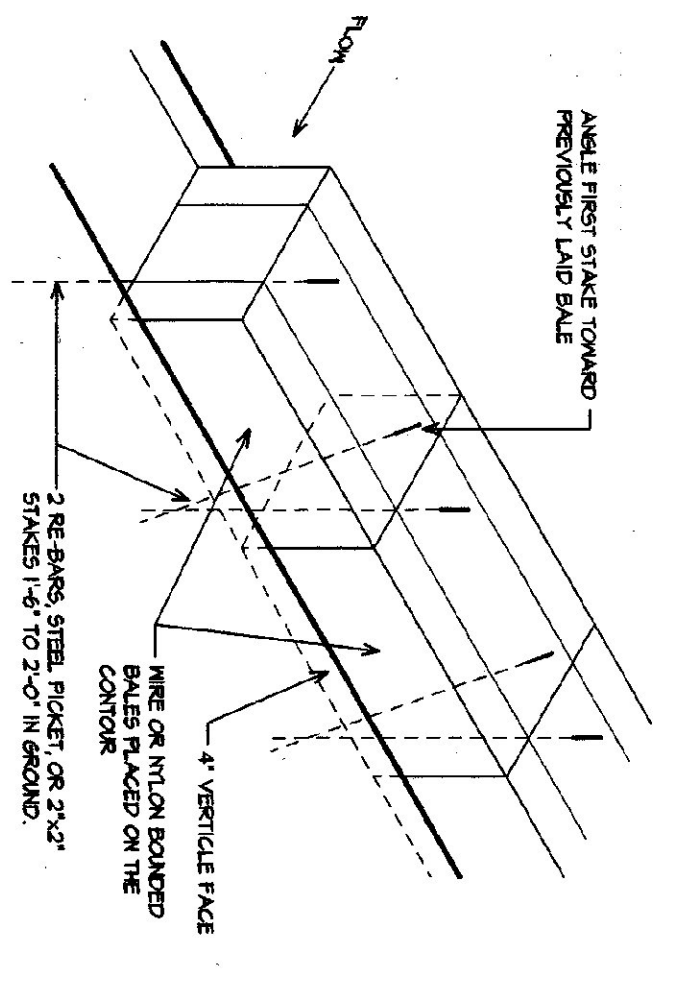

1 STRAW OR HAY BALE DIKE
1/2" = 1'-0"

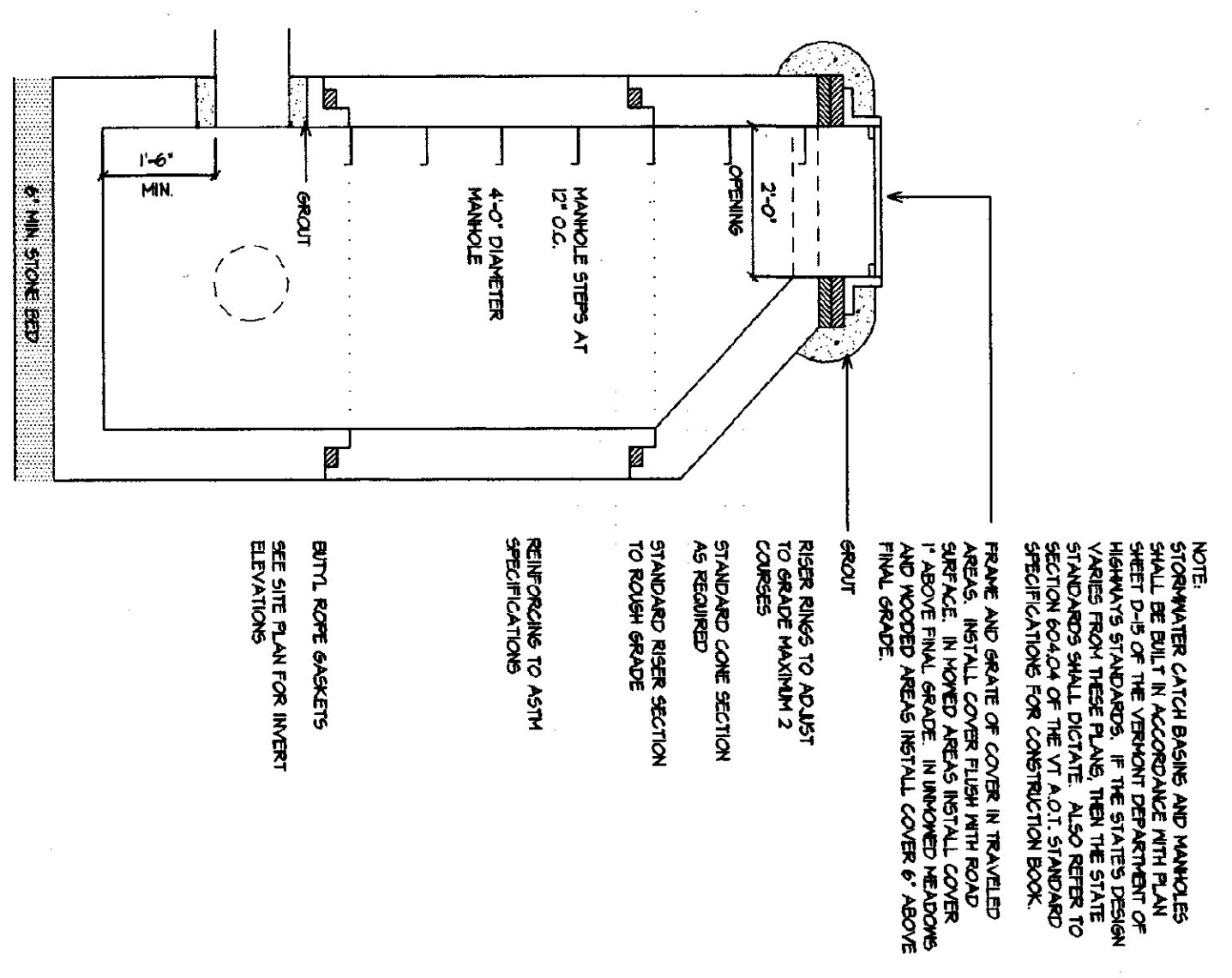

6 PRECAST CATCH BASIN W/ CAST IRON GRATE
PRECAST MANHOLE W/ CAST IRON COVER
NOT TO SCALE

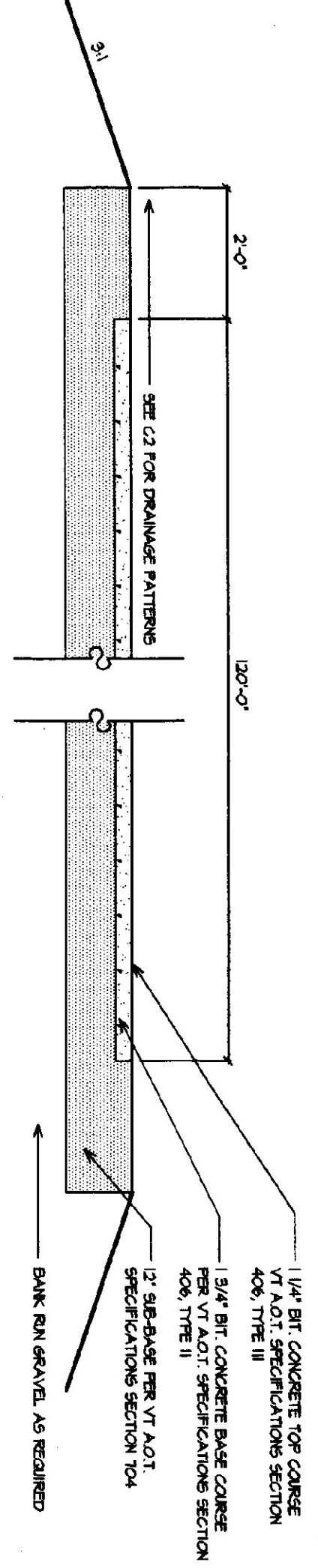

3 TYPICAL PARKING AREA CROSS SECTION
1/2" = 1'-0"

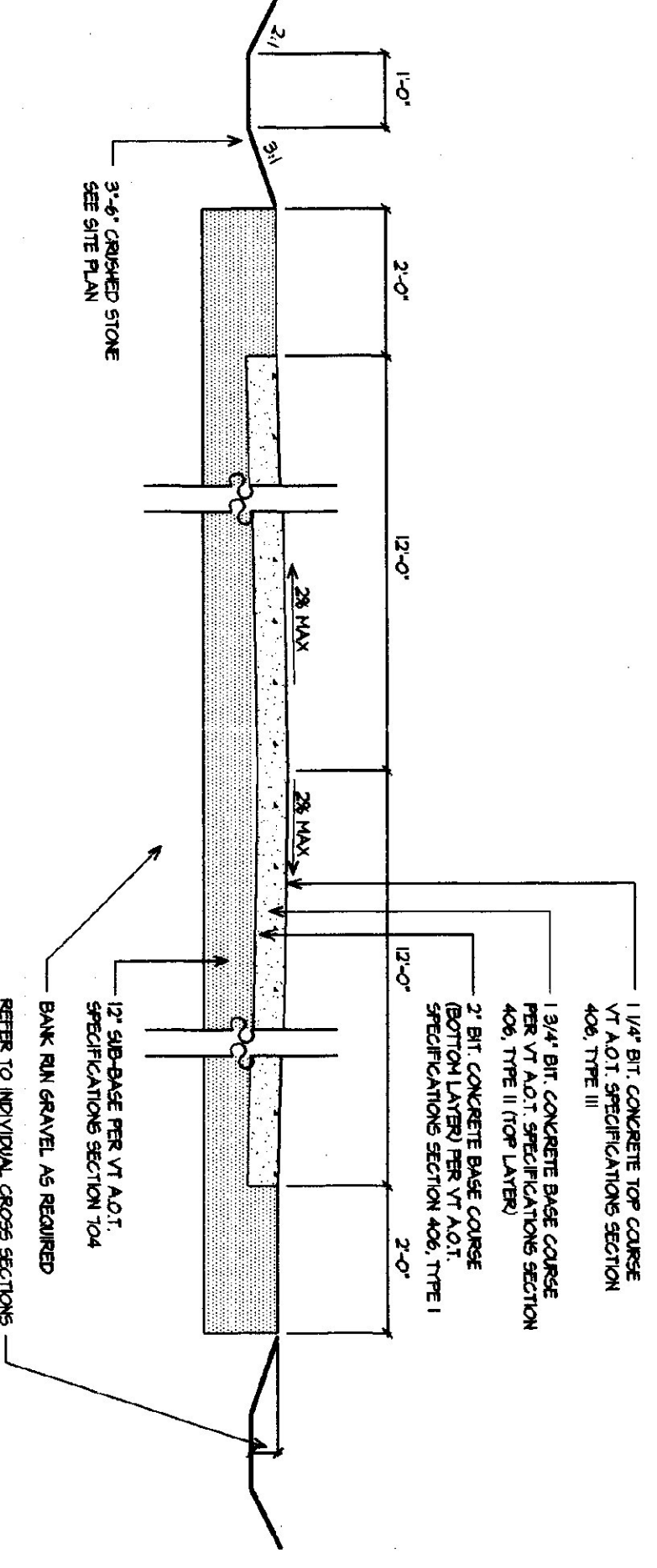

4 TYPICAL ACCESS ROAD CROSS SECTION
1/2" = 1'-0"

GENERAL GRADING & EROSION NOTES

- 1) GRADING IS SCHEMATIC IN NATURE AND SUBJECT TO FIELD MODIFICATIONS TO ACCOMMODATE SPECIFIC ISOLATED CONDITIONS. HOWEVER, ALL AREAS SHALL BE GRADED TO DRAIN AND GENERAL DRAINAGE PATTERNS SHALL NOT BE SIGNIFICANTLY ALTERED. THE CONTRACTOR SHALL INQUIRE THE ARCHITECT OF ANY CHANGES PRIOR TO DISCUSSION IN THE AREA IN QUESTION.
- 2) EROSION CONTROL IS CONCEPTUAL. THE CONTRACTOR SHALL OBTAIN A COPY OF THE VERRILL HANDBOOK FOR SOIL EROSION AND SEDIMENT CONTROL ON REQUIRING AND PROCEDURES CONTAINED THEREIN.
- 3) THE CONTRACTOR SHALL INQUIRE ANY AND ALL PROCEDURES NECESSARY TO CONDUCT EROSION CONTROL MEASURES. THE CONTRACTOR SHALL INQUIRE THE HANDBOOK AND SHOWN ON THESE PLANS AND MAY USE ADDITIONAL MEASURES AS REQUIRED.
- 4) ALL CULVERTS SHALL HAVE REMOVAL INLETS AND STONE LINED OUTLETS. WHERE FEASIBLE DRAINAGE STRUCTURE INLETS SHALL BE LEFT UNOCCUPIED OR AN 18" DEEP 18" DIA. SUMP SHALL BE CONSTRUCTED TO PROVIDE SEDIMENTATION DRAINAGE. THE SUMP SHALL BE FURNISHED WITH MANHOLE ON SUMP TO TOWNSHIP TEMPORARY SEDIMENT TRAP.

AGENCY OF TRANSPORTATION:

FIVE BAY MAINTENANCE FACILITIES

LONDONDERRY, VERMONT

E H Danson Assoc. Architects

357 Western Ave. Ste. 104, P.O. Box 4115
St. Johnsbury, Vermont 05819
Tel (802) 748-5239 Fax (802) 748-1085

DATE	REVISION	SCALE
		AS NOTED
		DATE
		MAY 14, 2001
		DRAWN BY
		ADFW/KRG
DRAWING NUMBER	SITE DETAILS & NOTES	



1 MAINTENANCE GARAGE FLOOR PLAN
1/4" = 1'-0"

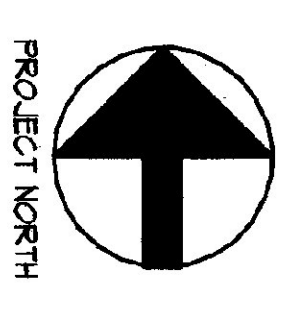
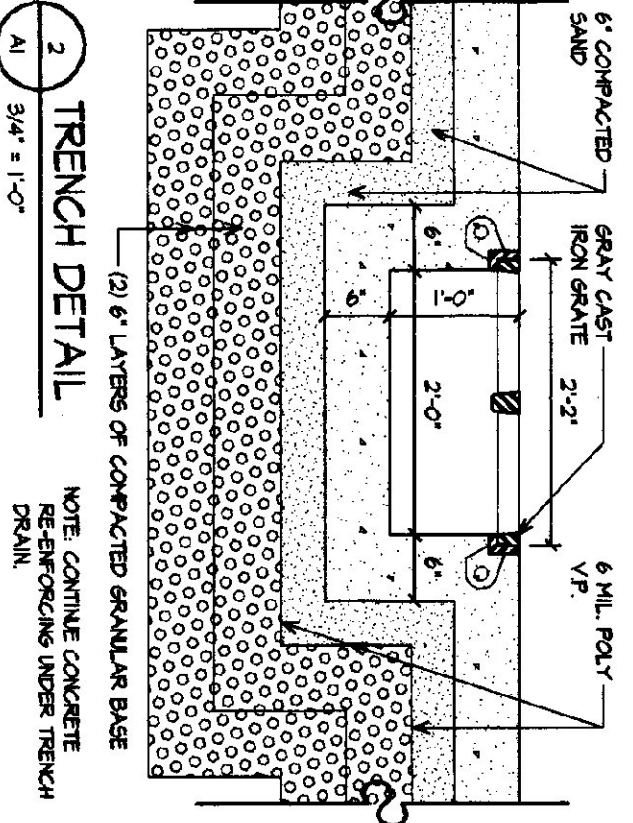
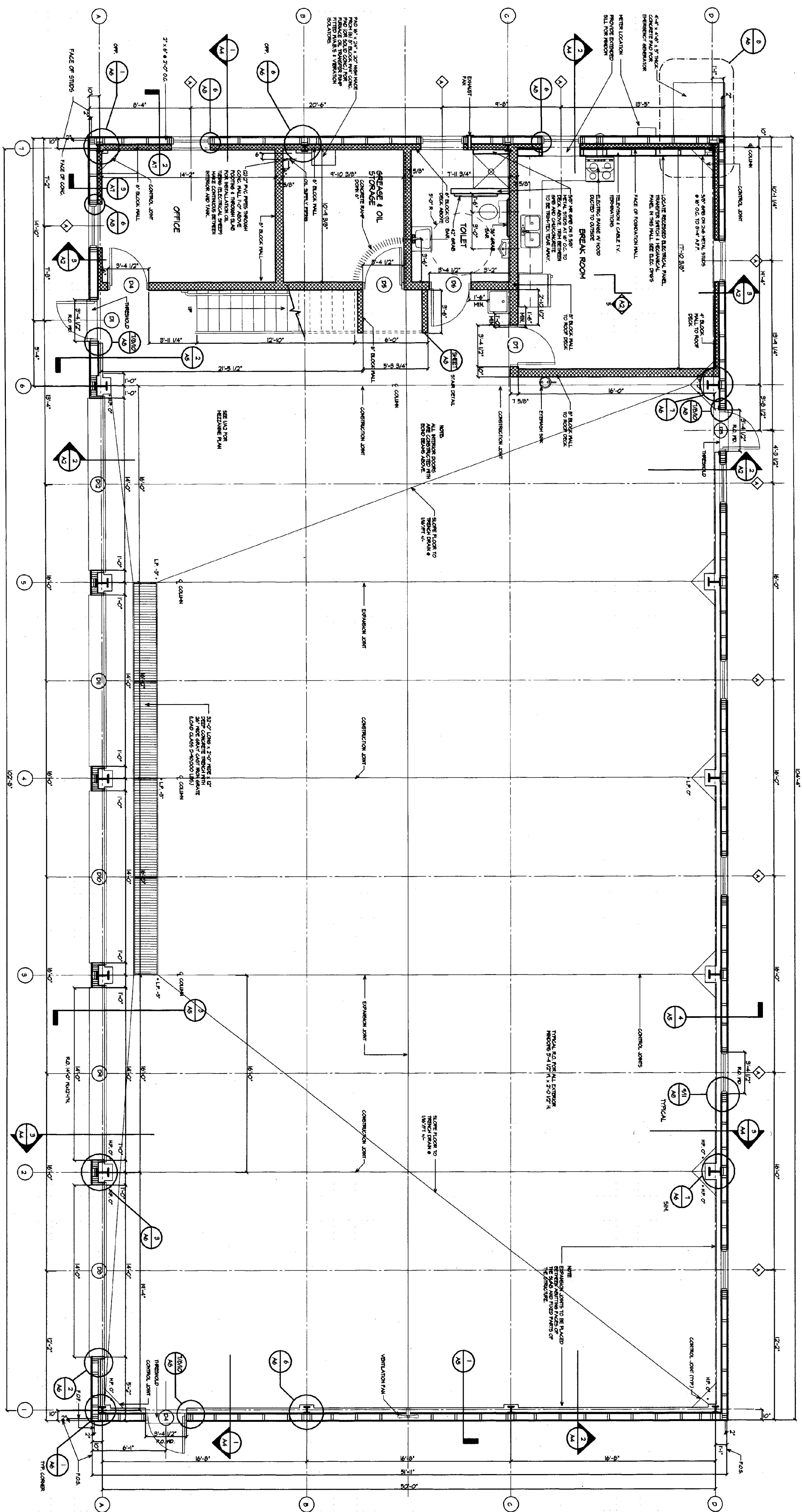

A1	DATE	REVISION	AGENCY OF TRANSPORTATION: FIVE BAY MAINTENANCE FACILITIES LONDONDERRY, VERMONT		E H Danson Assoc. Architects <small>367 Western Ave., Ste. 104, P.O. Box 4115 St. Johnsbury, Vermont 05810 Tel (802) 748-6239 Fax (802) 748-1085</small>	
	DRAWING NAME	SCALE				DATE
	MAINTENANCE GARAGE FLOOR PLAN	AS NOTED				MAY 14, 2001
DRAWING NUMBER	DRAWN BY	KRG				

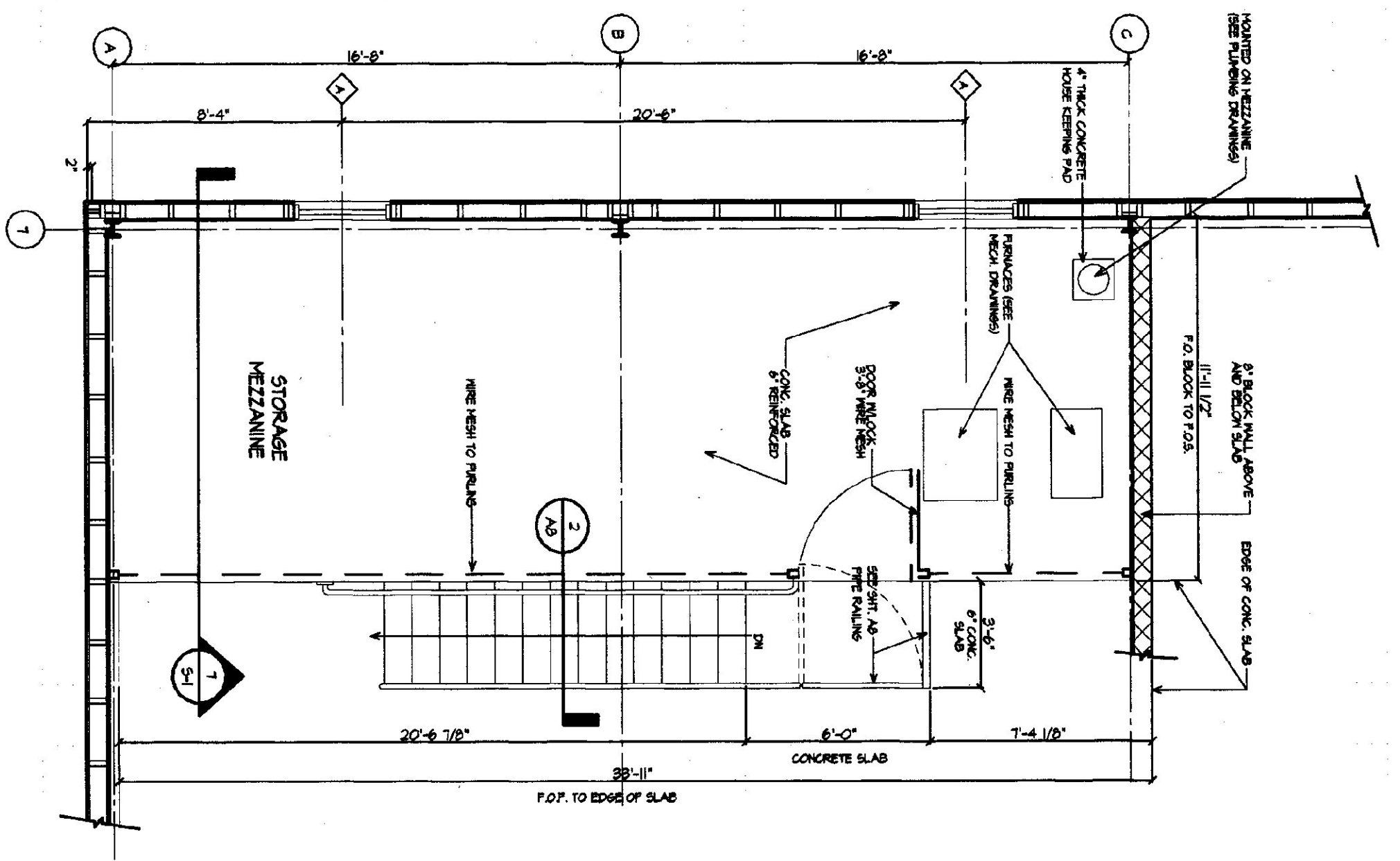

1 MEZZANINE FLOOR PLAN
1/4" = 1'-0"

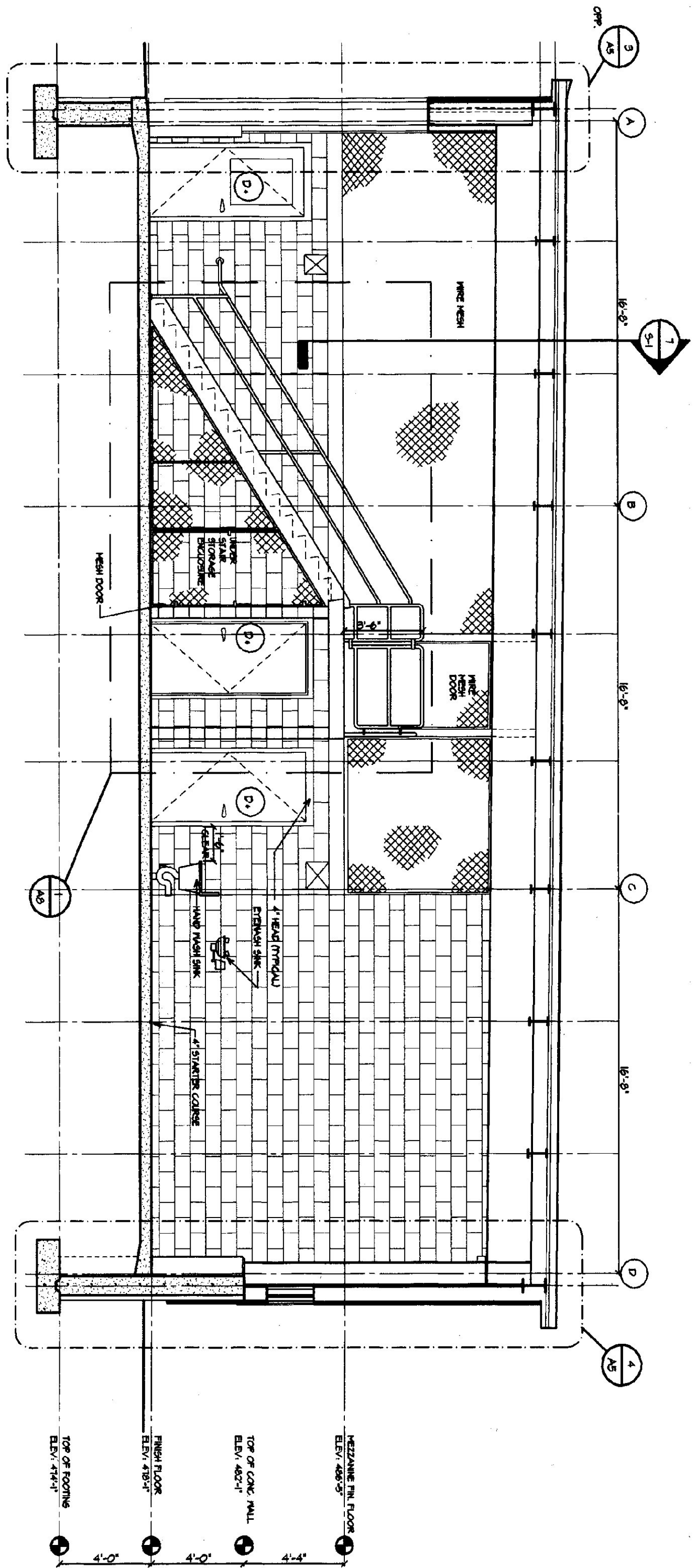

2 GARAGE SECTION
1/4" = 1'-0"

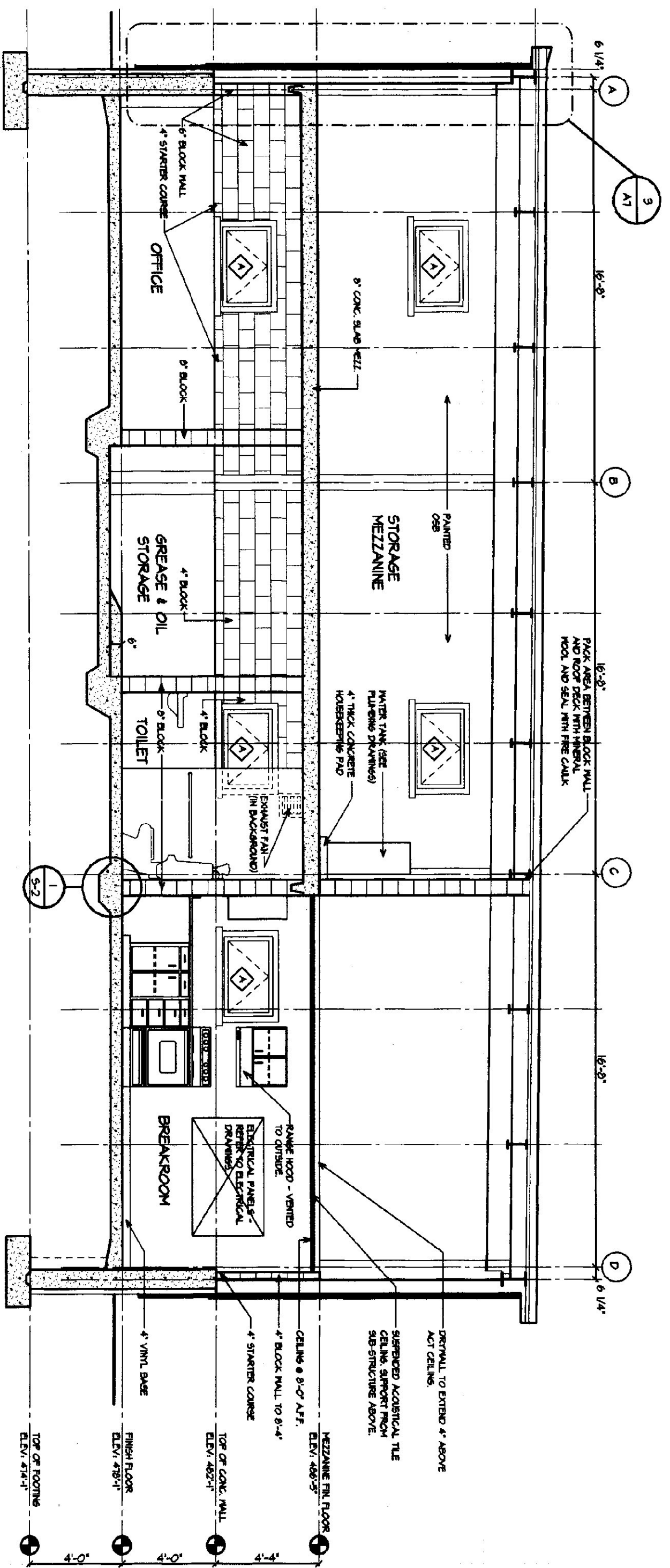

3 OFFICE AREA SECTION
1/4" = 1'-0"

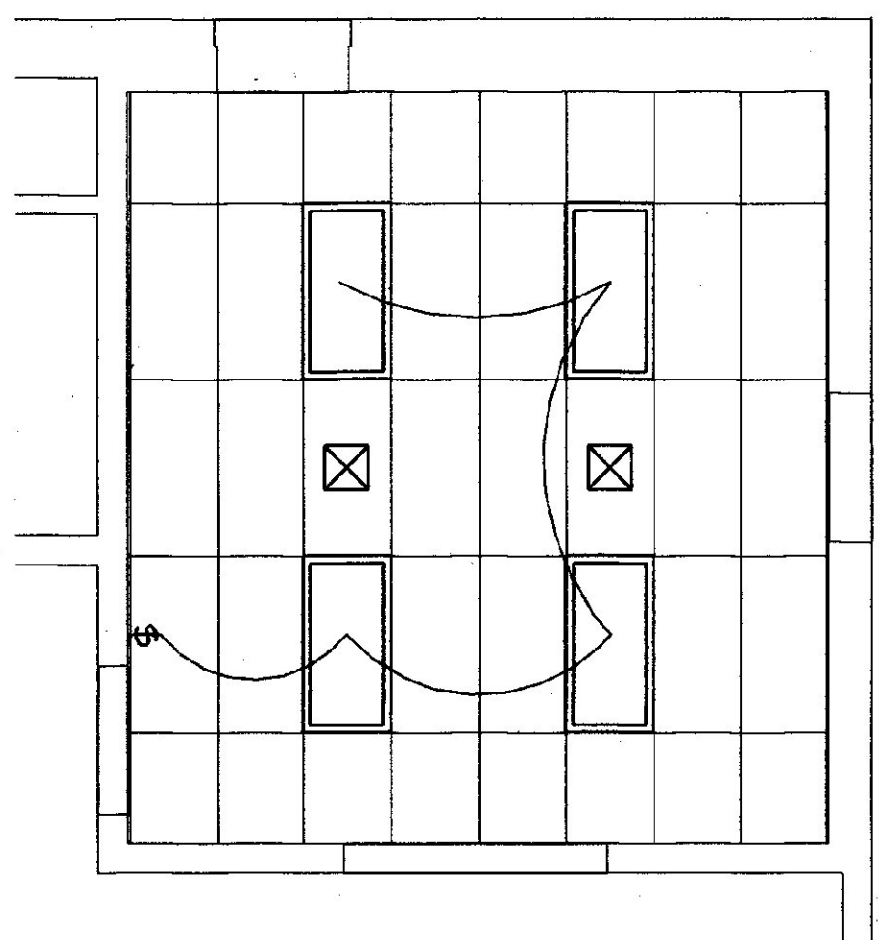

4 BREAK ROOM REFLECTED CEILING PLAN
1/4" = 1'-0"

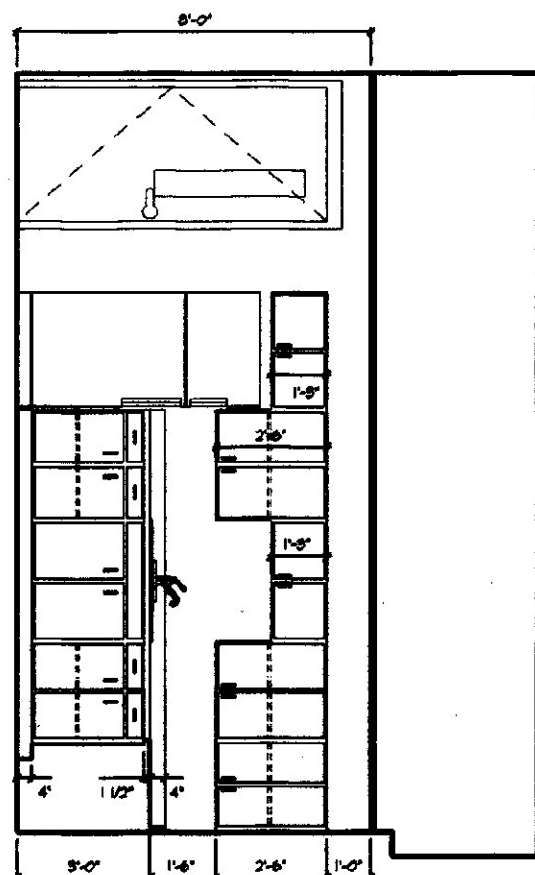

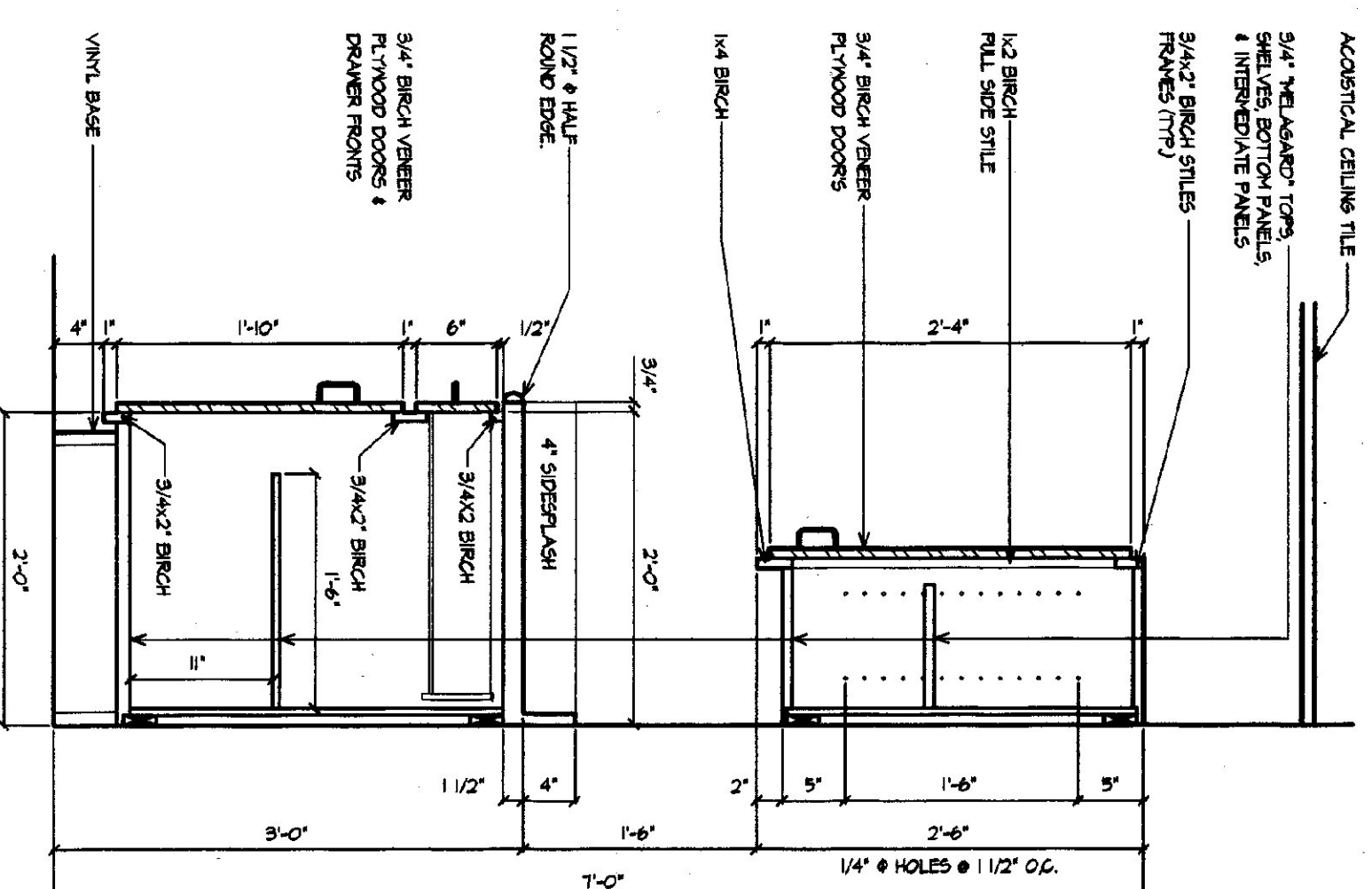

5 BREAKROOM ELEVATION
1/4" = 1'-0"

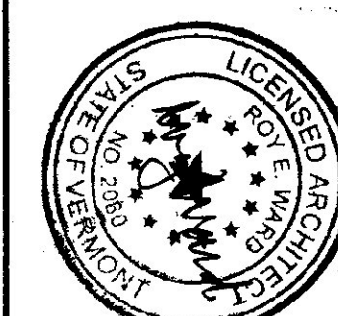

6 CABINET SECTION - TYPICAL
1/4" = 1'-0"

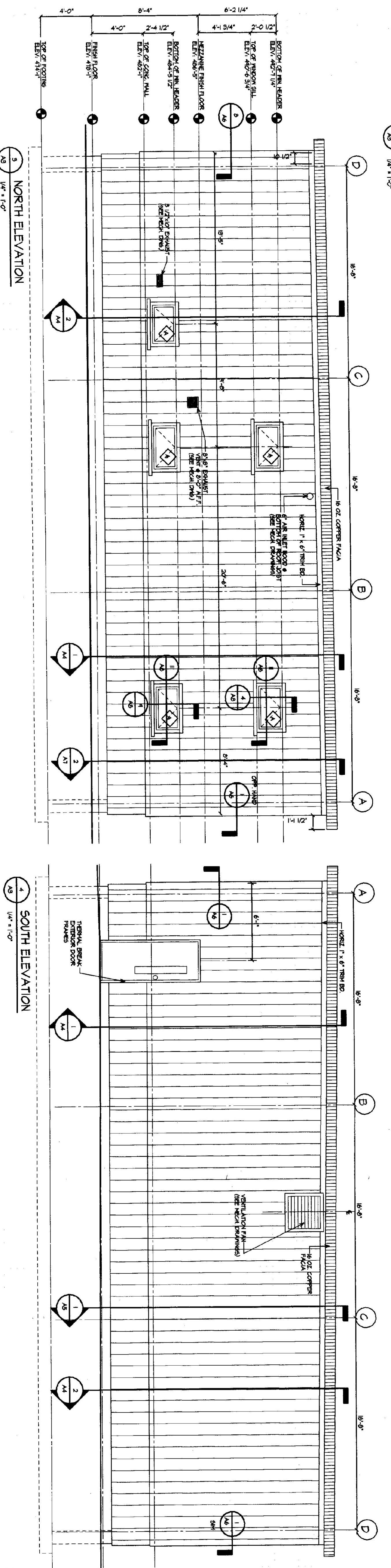
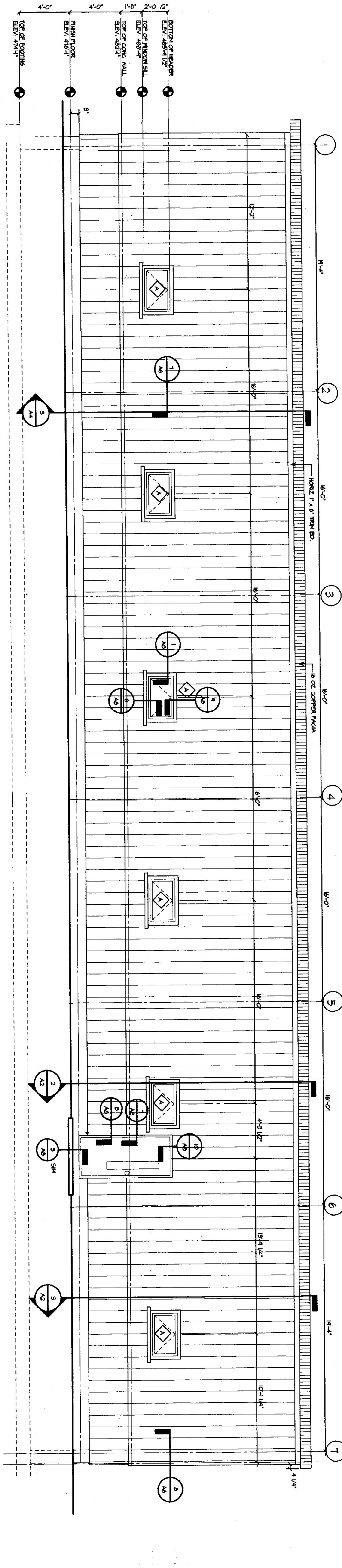
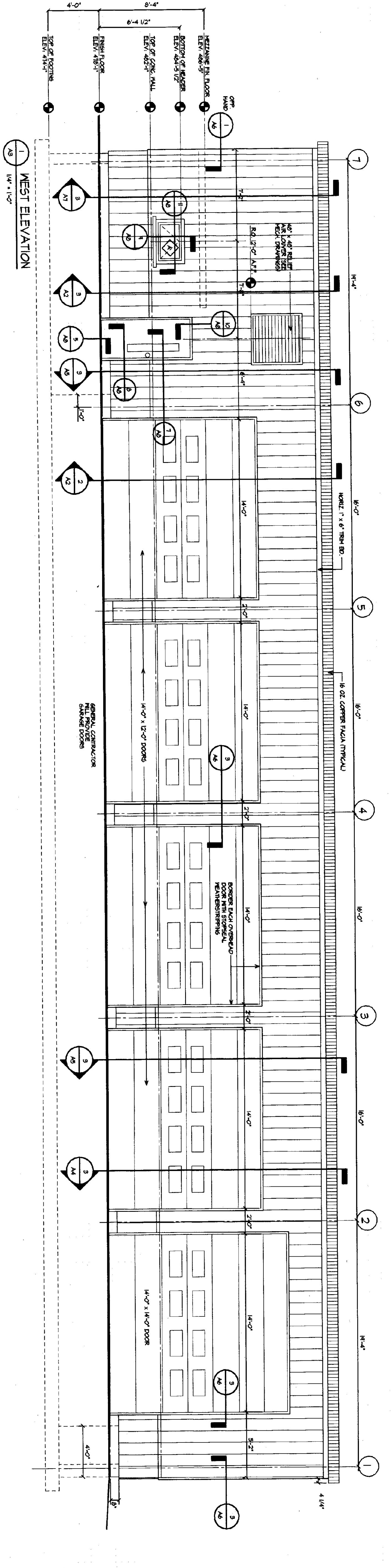
A2	DATE	REVISION	SCALE	AGENCY of TRANSPORTATION: FIVE BAY MAINTENANCE FACILITIES LONDONDERRY, VERMONT		E H Danson Assoc. Architects 357 Western Ave. Ste. 104, P.O. Box 4116 St. Johnsbury, Vermont 05819 Tel (802) 748-5239 Fax (802) 748-1086
	DRAWING NUMBER		AS NOTED			
DRAWING NAME			DATE			
MEZZANINE FLOOR PLAN AND BUILDING SECTIONS			MAY 14, 2001			
DRAWN BY						
KRG/ADPW						



A3	DRAWING NUMBER	DATE	REVISION	SCALE	AGENCY OF TRANSPORTATION: FIVE BAY MAINTENANCE FACILITIES LONDONDERRY, VERMONT		E H Danson Assoc. Architects <small>357 Western Ave. Ste. 104, P.O. Box 4115 St. Johnsbury, Vermont 05819 Tel (802) 748-6299 Fax (802) 748-1085</small>
	DRAWING NAME	DATE	SCALE	DRAWN BY			
	EXTERIOR ELEVATIONS	MAY 14, 2001	AS NOTED	KRG/ADPW			

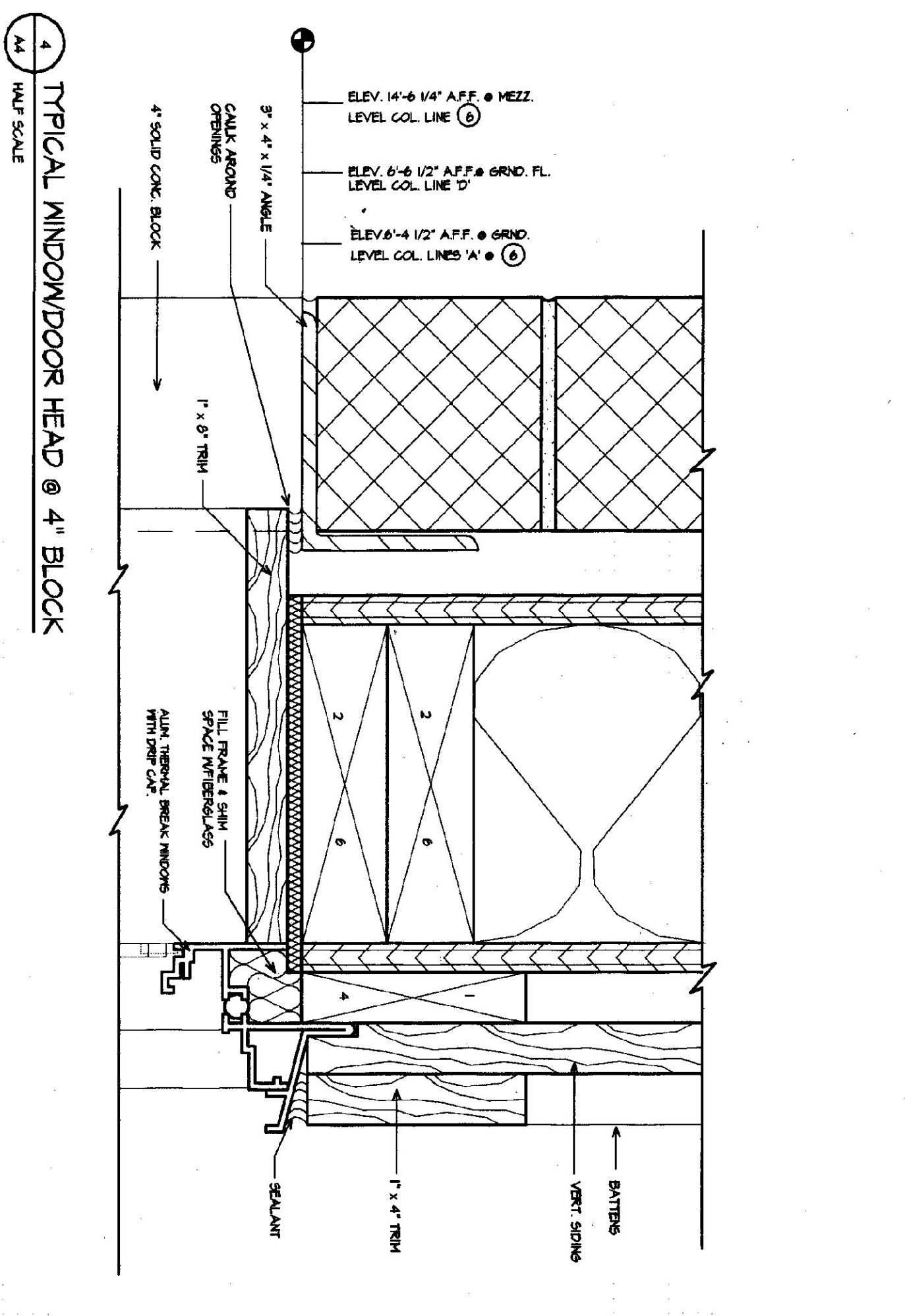
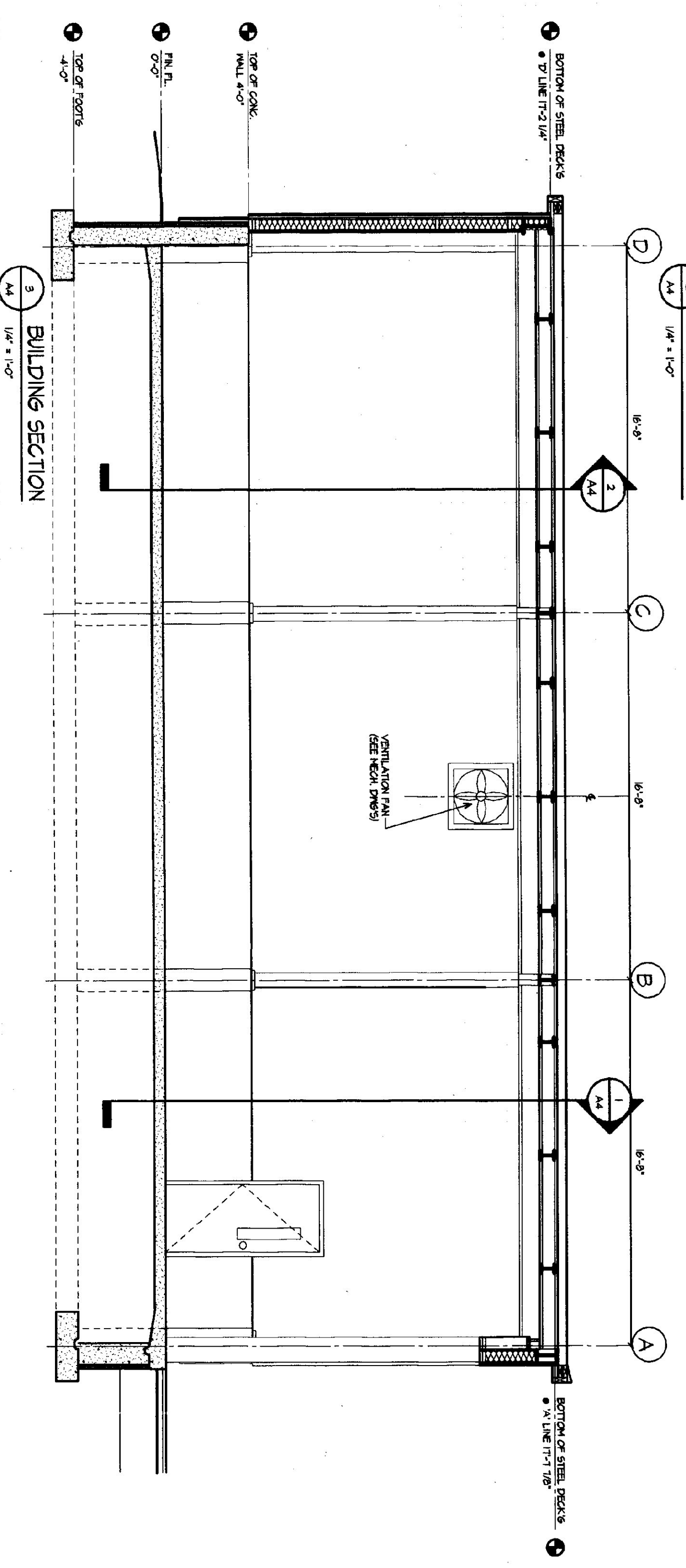
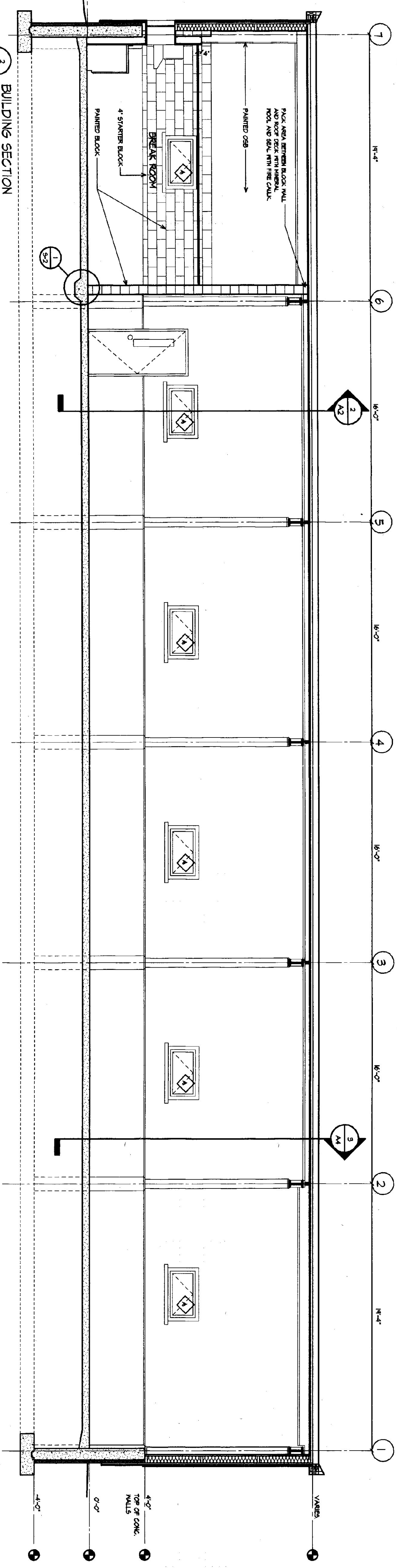
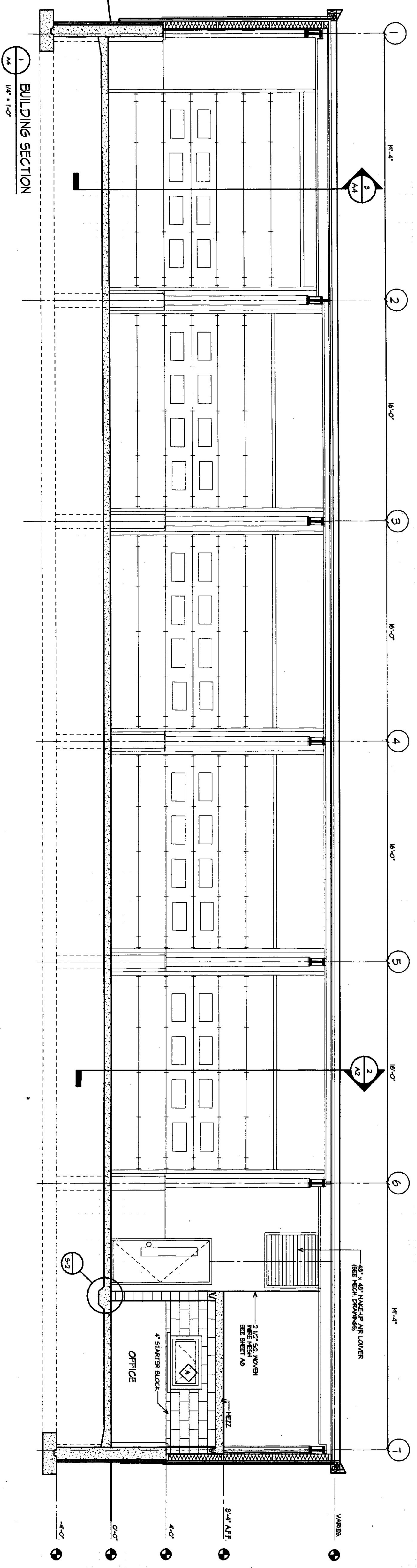

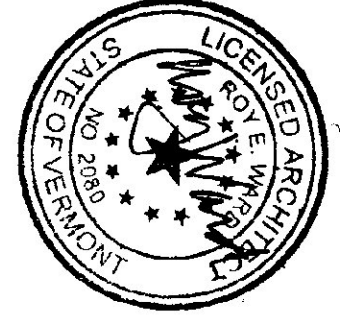
A4	DATE	REVISION	SCALE	AGENCY of TRANSPORTATION: FIVE BAY MAINTENANCE FACILITIES LONDONDERRY, VERMONT		E H Danson Assoc. Architects <small>367 Western Ave. Ste. 104, P.O. Box 4116 St. Johnsbury, Vermont 05819 Tel (802) 748-5239 Fax (802) 748-1085</small>
	DRAWING NUMBER	DRAWING NAME	DATE			
			AS NOTED			
			MAY 14, 2001			
				KRS/ADPW		

NOTE:
ALL LIVERS AT ROOF EDGE
AND ROOF PENETRATIONS TO
BE CCA PRESURE TREATED

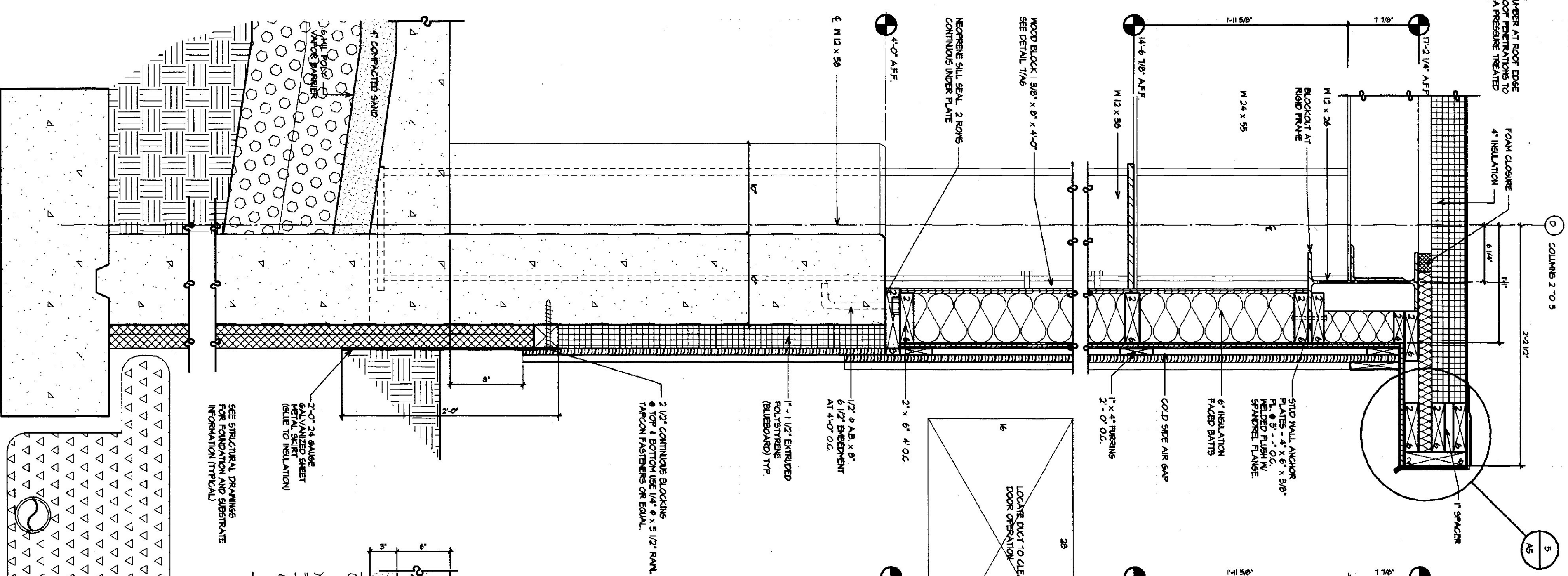

4 WALL SECTION AT COLUMN LINE 'D'

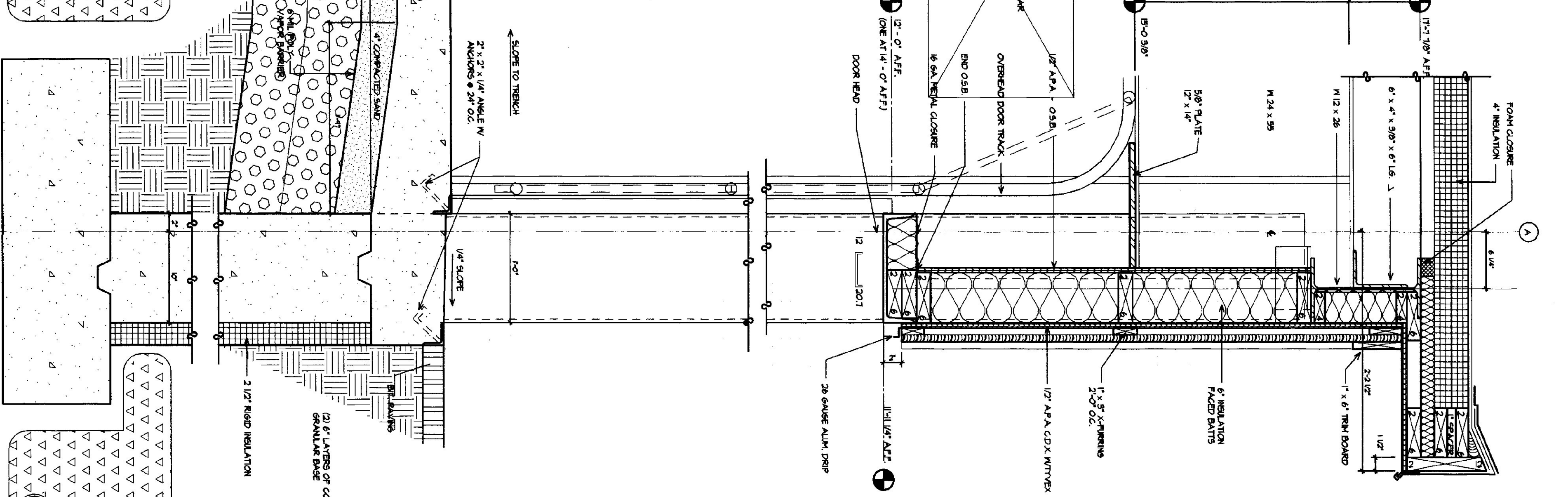

3 WALL SECTION AT TYPICAL OVERHEAD DOOR

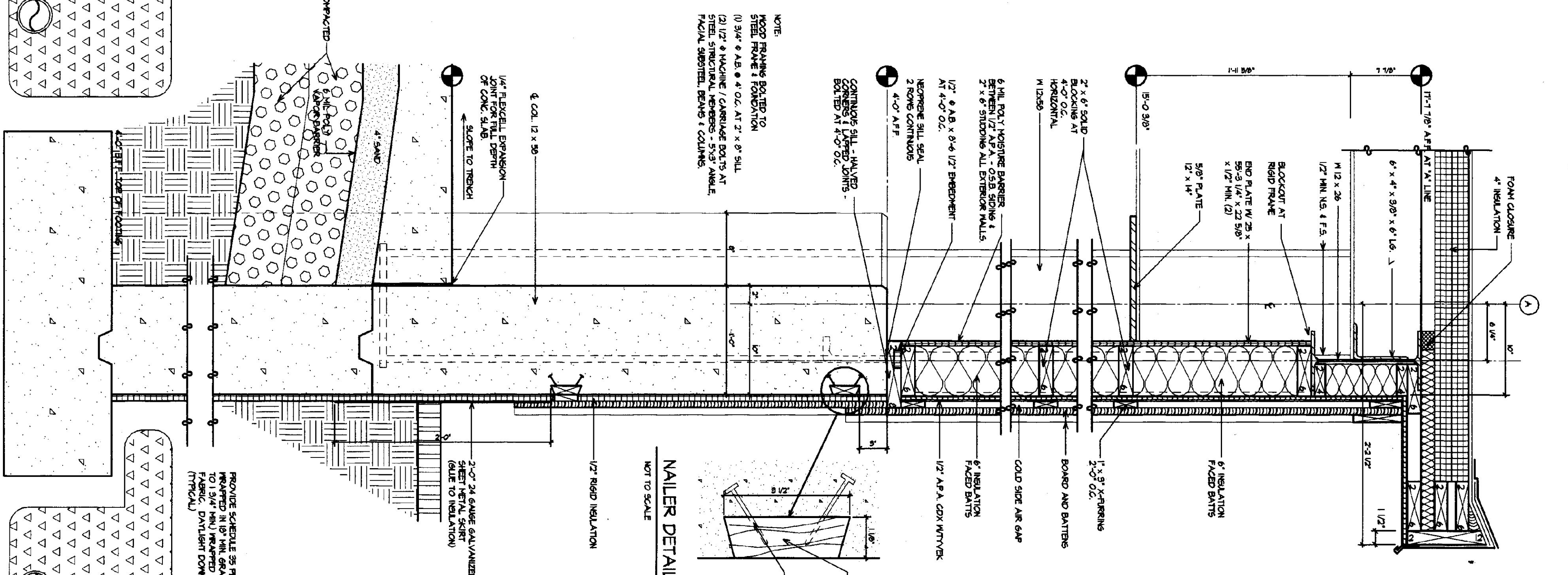

2 WALL SECTION AT COLUMN LINE 'A' PIERS

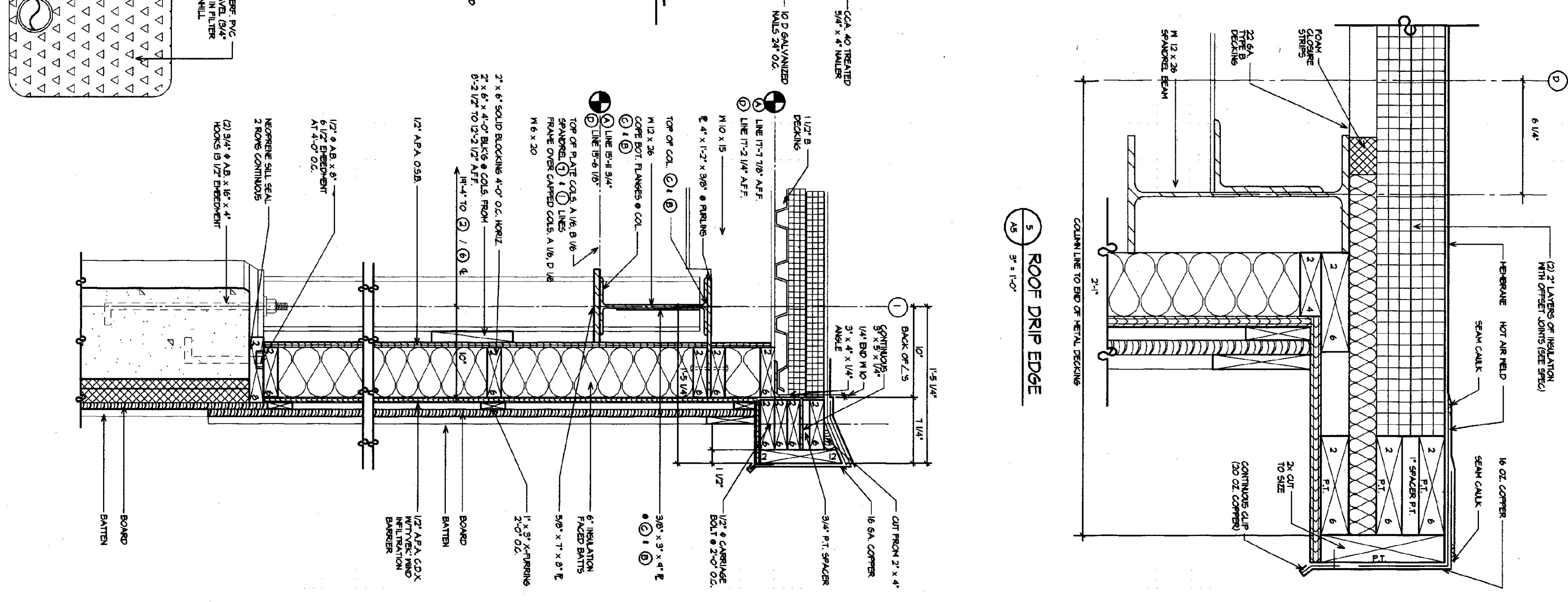

1 END WALL SECTION AT COL. LINE 'I'

NOTE:
WOOD FRAMING BOLTED TO
STEEL FRAME FOUNDATION
(1) 3/4\"/>

NAILER DETAIL
NOT TO SCALE

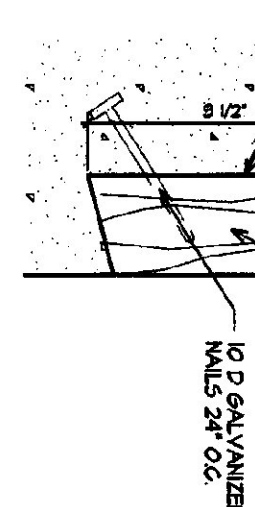

ROOF DRIP EDGE
3\"/>

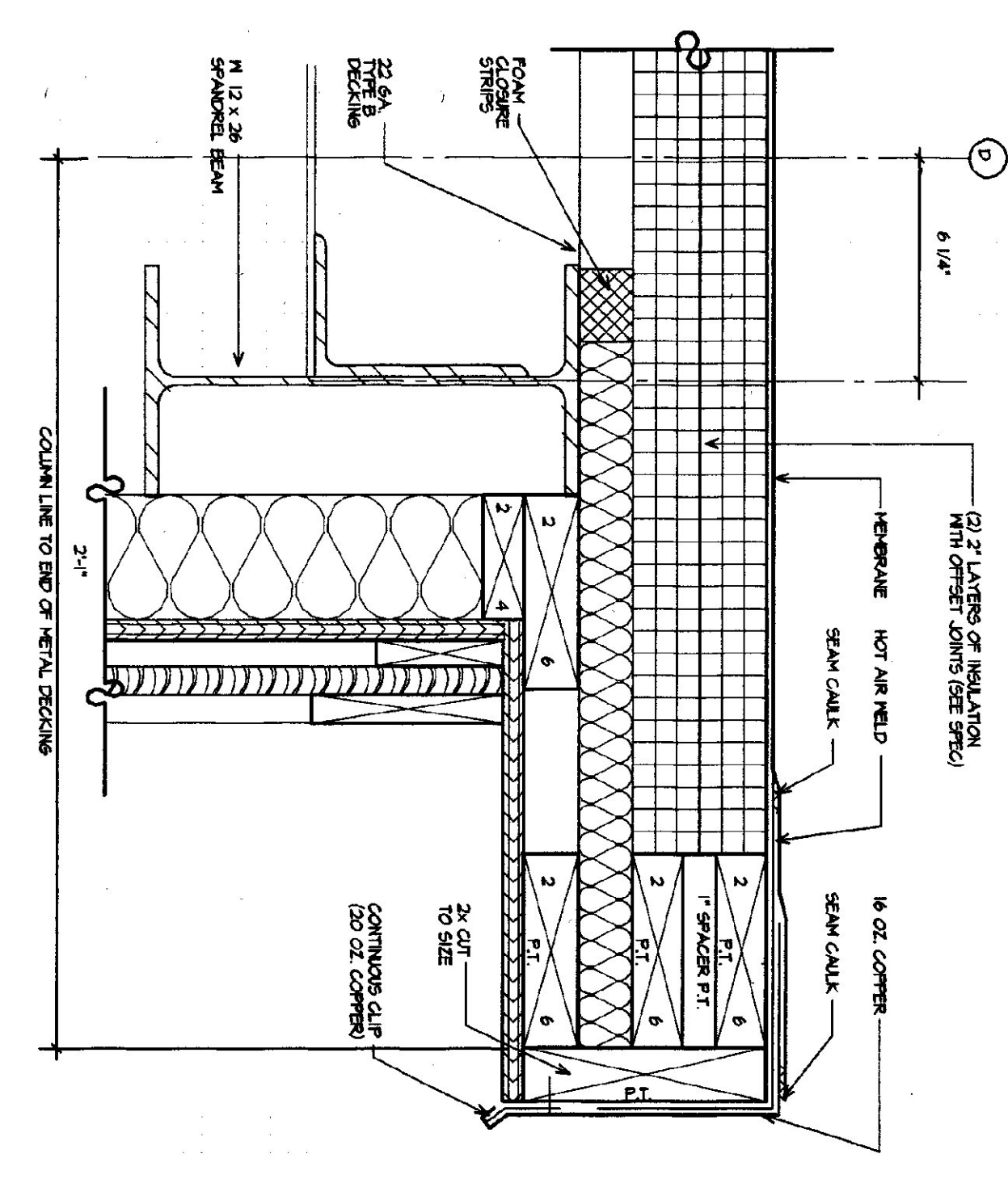

AS	DATE	REVISION	AGENCY of TRANSPORTATION: FIVE BAY MAINTENANCE FACILITIES LONDONDERRY, VERMONT		E H Danson Assoc. Architects 367 Western Ave. Ste. 104, P.O. Box 4116 St. Johnsbury, Vermont 05819 Tel (802) 748-6239 Fax (802) 748-1086
	SCALE	AS NOTED			
	DATE	MAY 14, 2001			
	DRAWN BY	KRG/ADFW			
DRAWING NAME		DETAILS			

DOOR SCHEDULE									
NO.	QTY	SIZE	TYPE	FRAME MATERIAL	DOOR MATERIAL	FINISH	GLASSING REQUIRED	GLASSING	REMARKS
D1-D3	3	3'-0" x 7'-0"	I	C	INSULATED METAL	C	6" x 6" WIREGLASS	4 1/2" x 4 1/2" BALL BEARING REMOVABLE PINS	34" x 12" FLATE 125
D4	1	3'-0" x 6'-3"	II	C	HOLLOW METAL	B	30" x 30" SAFETY	4 1/2" x 4 1/2" BALL BEARING	34" x 12" FLATE 125
D5	1	3'-0" x 6'-3"	III	B	HOLLOW METAL	B	NONE	4 1/2" x 4 1/2" BALL BEARING	34" x 12" FLATE 125
D6	1	3'-0" x 6'-3"	III	B	HOLLOW METAL	B	NONE	4 1/2" x 4 1/2" BALL BEARING	34" x 12" FLATE 125
D7	1	3'-0" x 6'-3"	III	B	HOLLOW METAL	B	NONE	4 1/2" x 4 1/2" BALL BEARING	34" x 12" FLATE 125
D8	1	14'-0" x 14'-0"	IV	C	INSULATED STEEL	C	NONE	4 1/2" x 4 1/2" BALL BEARING	34" x 12" FLATE 125
D9-D12	4	14'-0" x 14'-0"	IV	C	INSULATED STEEL	C	ACRYLIC	ACRYLIC	ELECTRIC

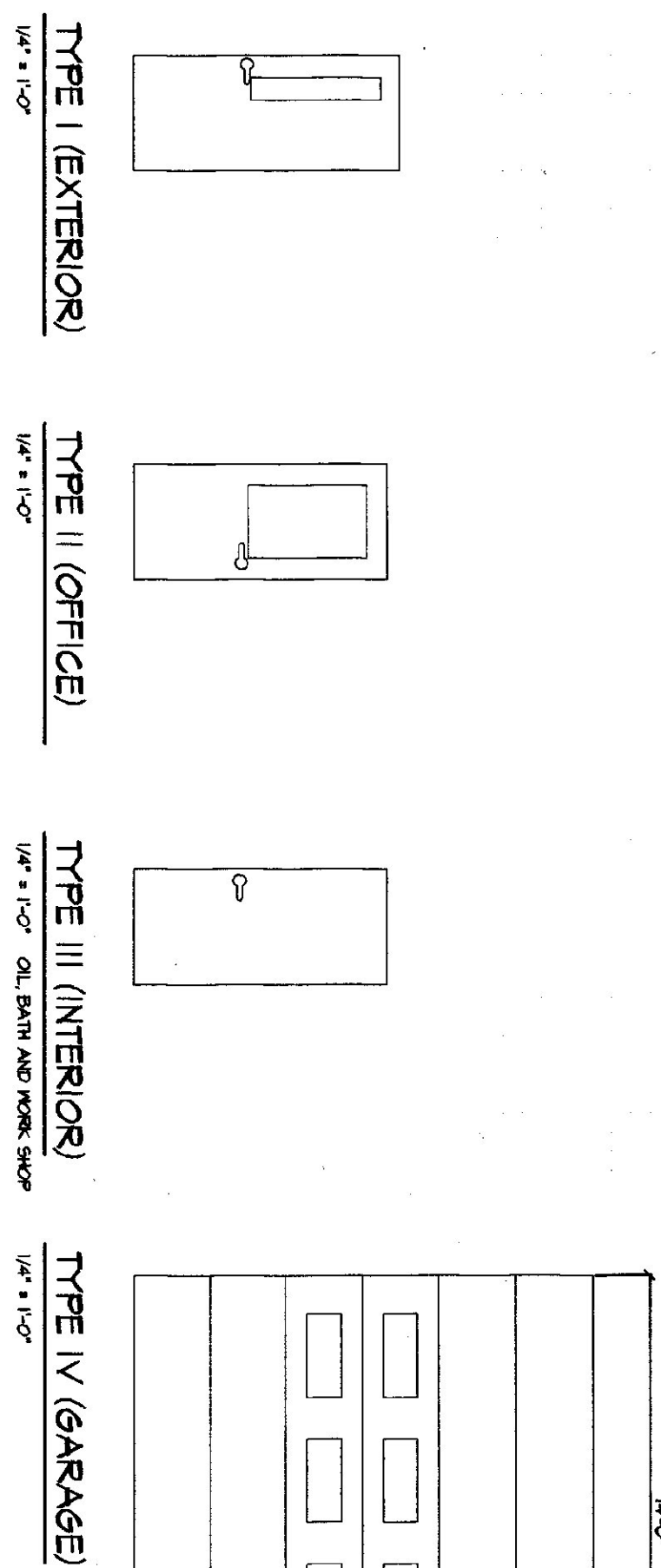
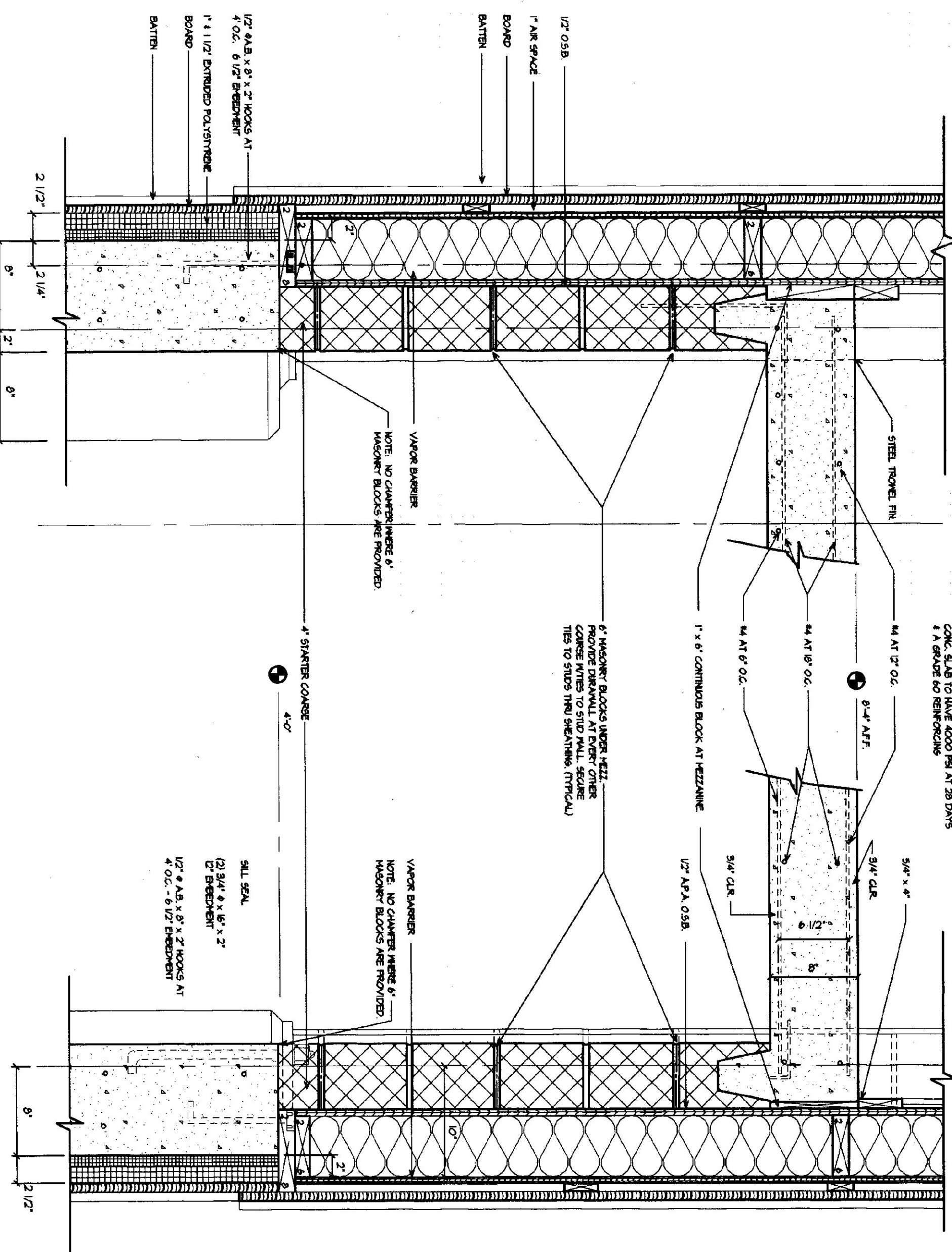
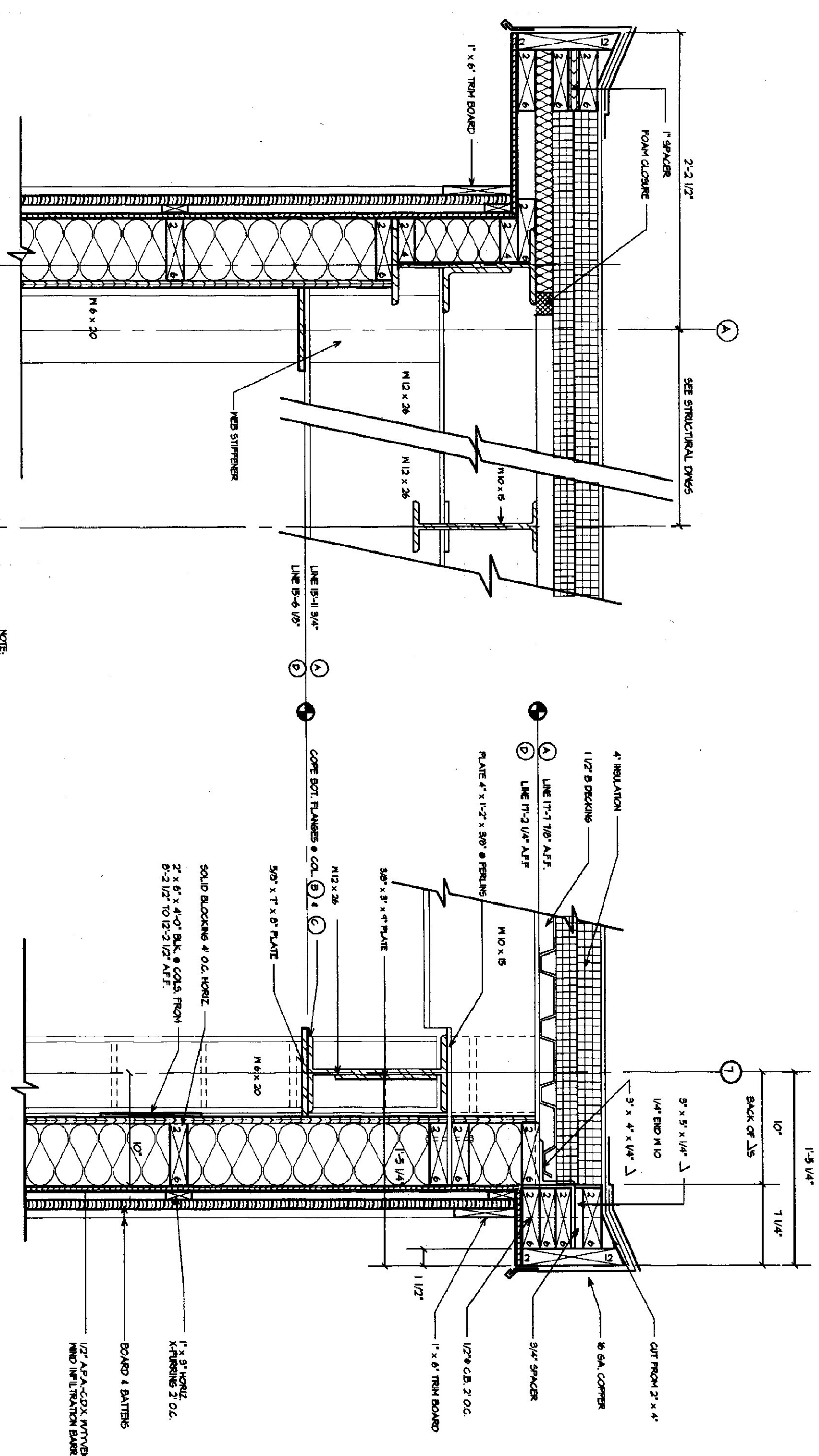

WINDOW SCHEDULE					
NO.	QTY	TYPE	FRAME MATERIAL	ROUGH OPENING	REMARKS
1	11	II	STEEL	3'-4 1/2" x 7'-0"	ACORN BLOCK COMPONENTS 4500 SERIES-5420 C

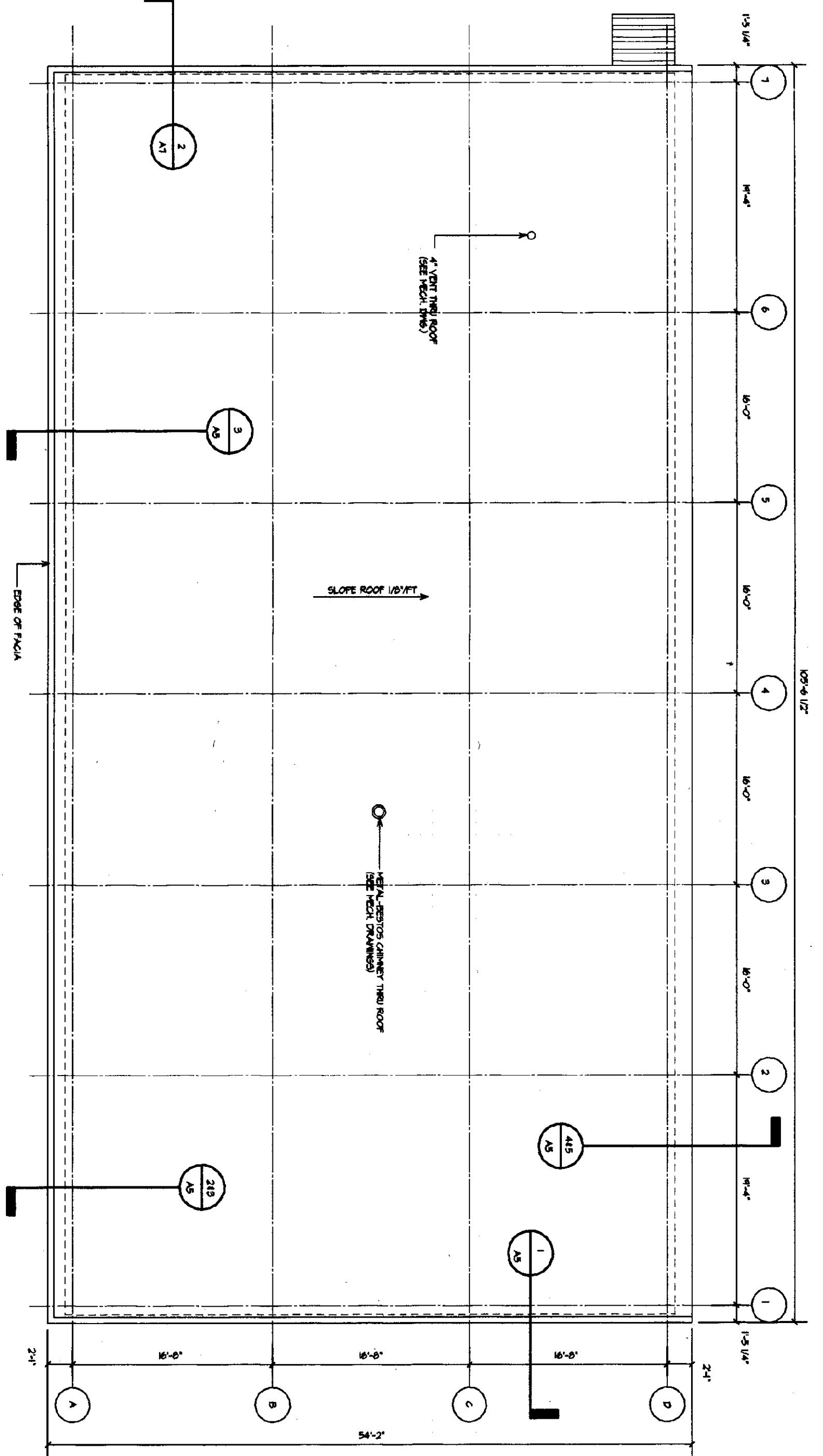

3 WALL SECTION AT COLUMN LINE "A" MEZZANINE
A7 1/2" = 1'-0"

2 END WALL SECTION AT MEZZANINE
A7 1/2" = 1'-0"

1 ROOF PLAN
A7 1/8" = 1'-0"

	DATE: _____ REVISION: _____	SCALE: AS NOTED DATE: MAY 14, 2001 DRAWN BY: KRG	AGENCY OF TRANSPORTATION: FIVE BAY MAINTENANCE FACILITIES LONDONDERRY, VERMONT		E H Danson Assoc. Architects 357 Western Ave. Ste. 104, P.O. Box 4115 St. Johnsbury, Vermont 05819 Tel (802) 748-5239 Fax (802) 748-1085
	DRAWING NAME: DETAILS, ROOF PLAN AND SCHEDULES				

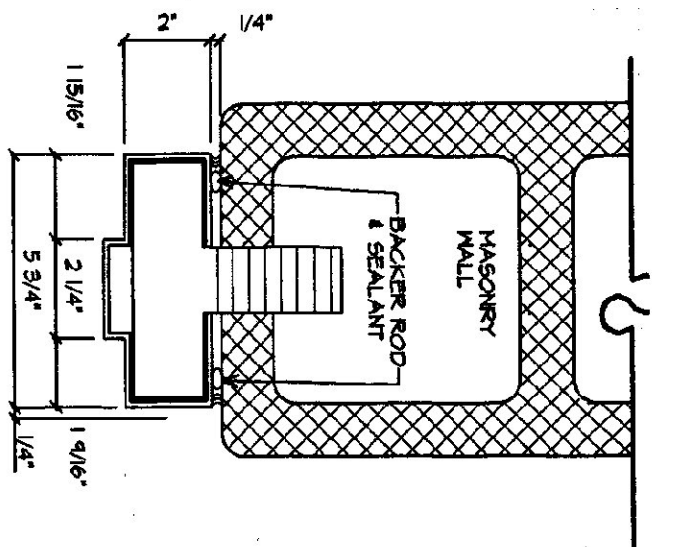

10 INTERIOR DOOR JAMB DETAIL
1/2" x 1'-0"

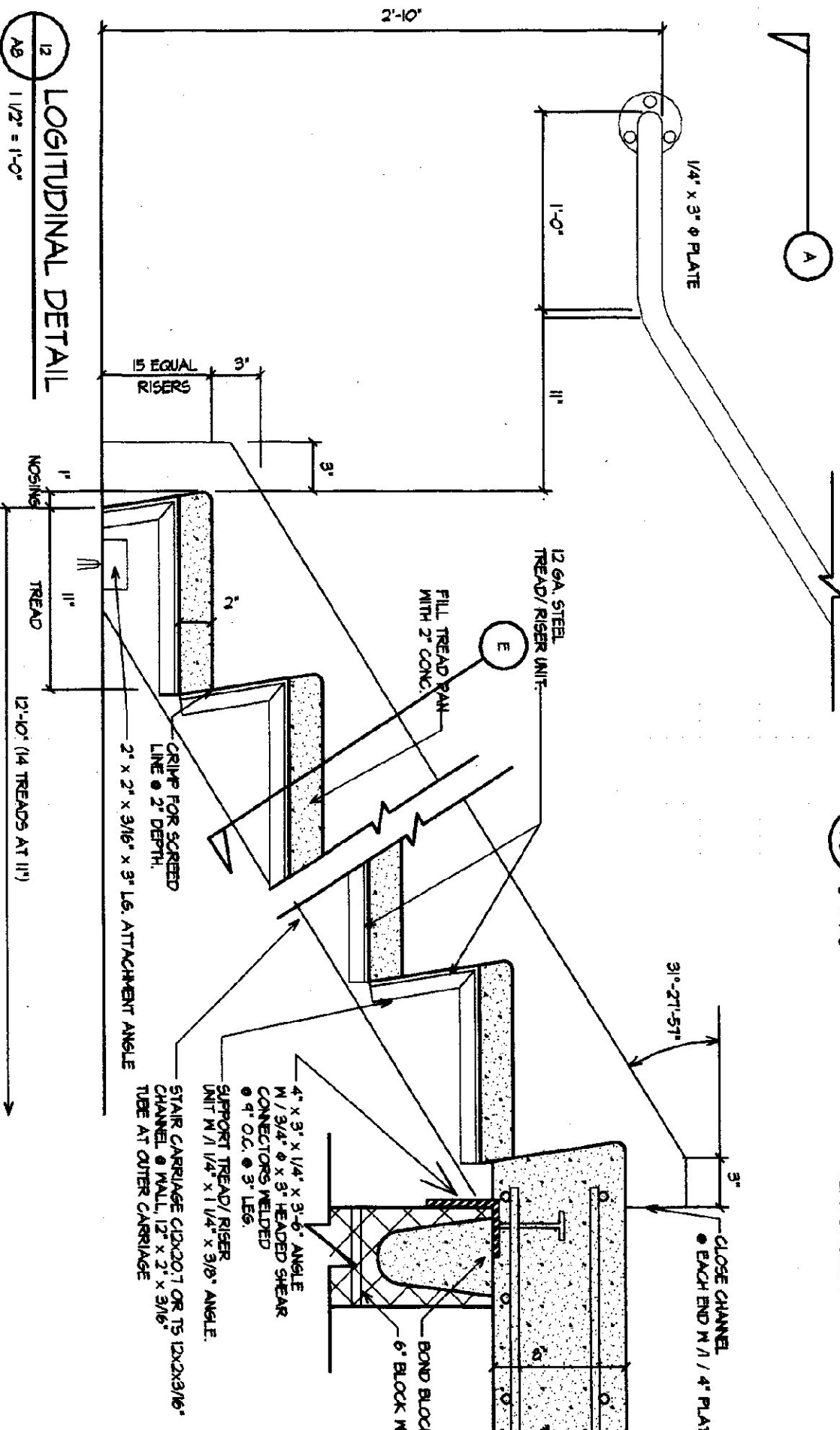

11 LOGITUDINAL DETAIL
1/2" x 1'-0"

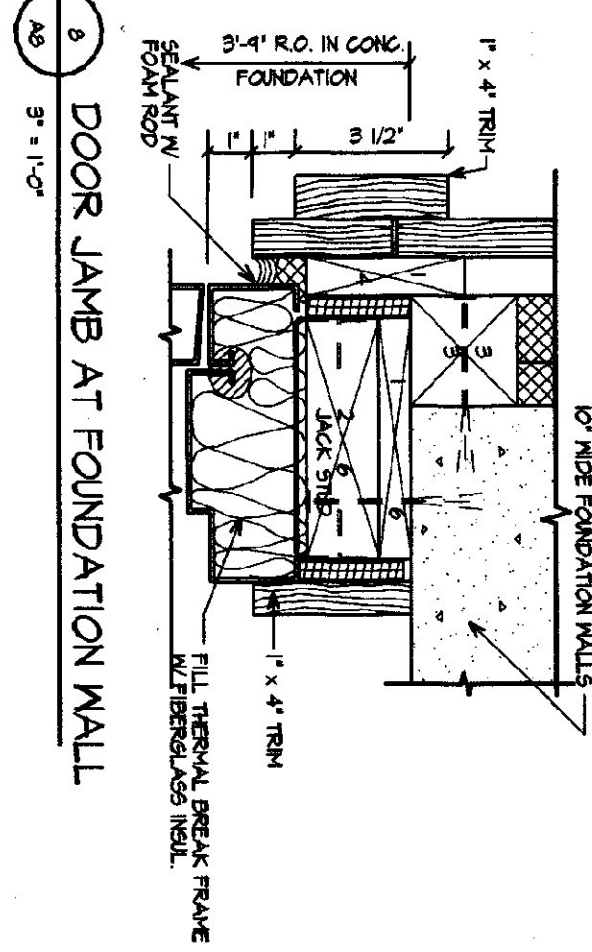

12 DOOR JAMB AT FOUNDATION WALL
3'-11" x 1'-0"

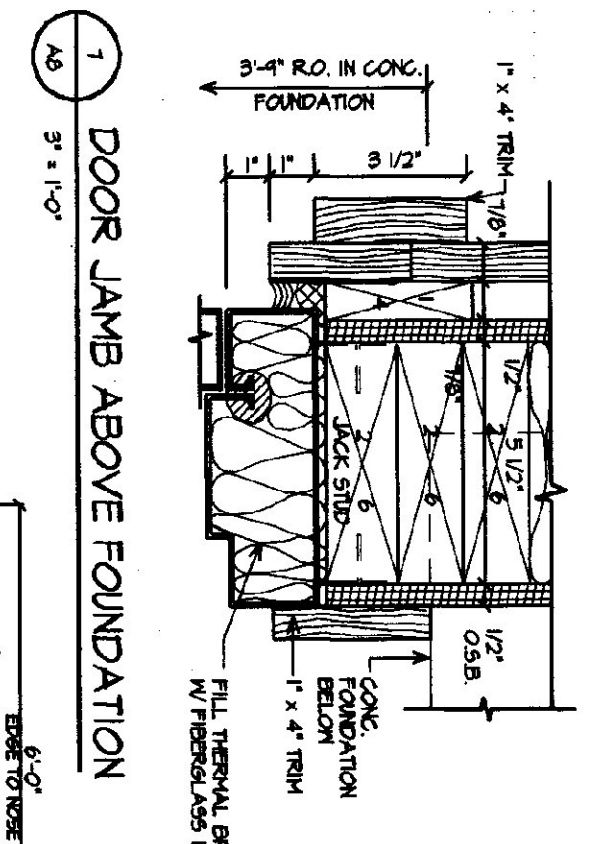

13 DOOR JAMB ABOVE FOUNDATION
3'-11" x 1'-0"

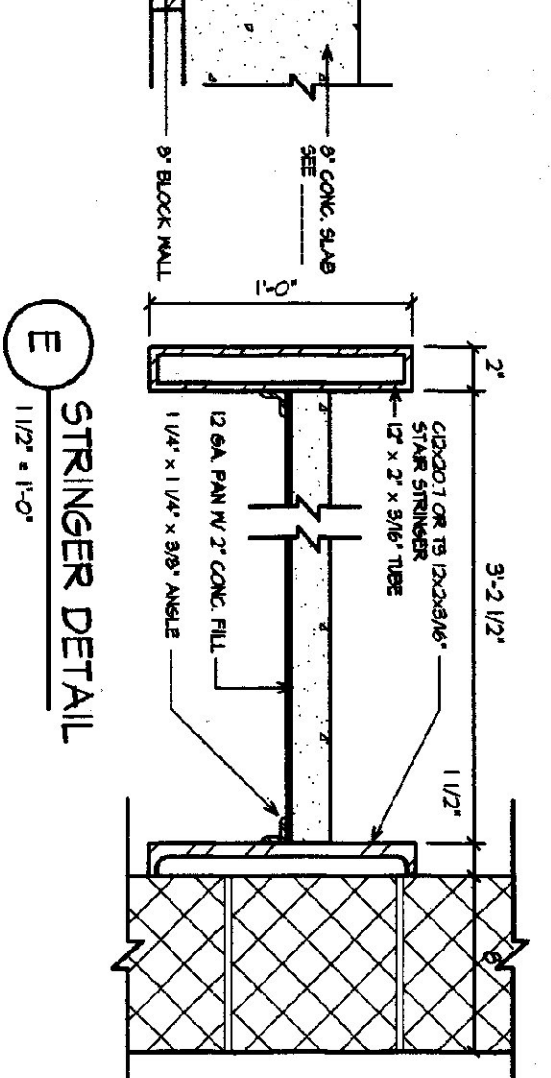
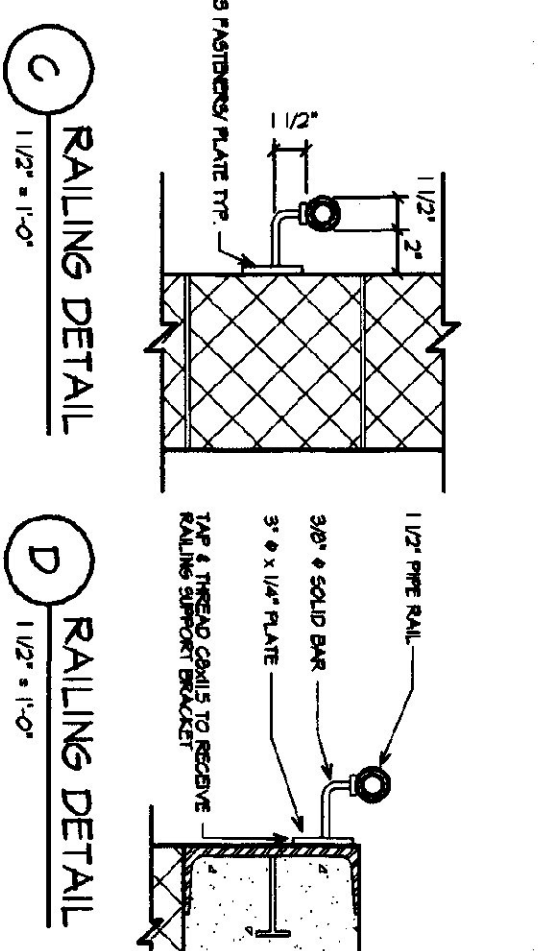
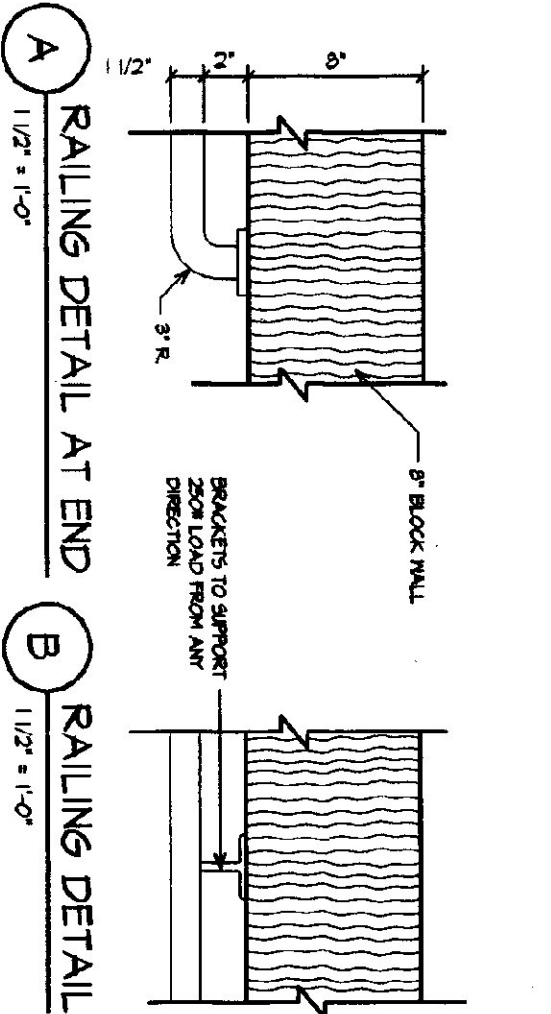

14 RAILING DETAIL AT END
1/2" x 1'-0"

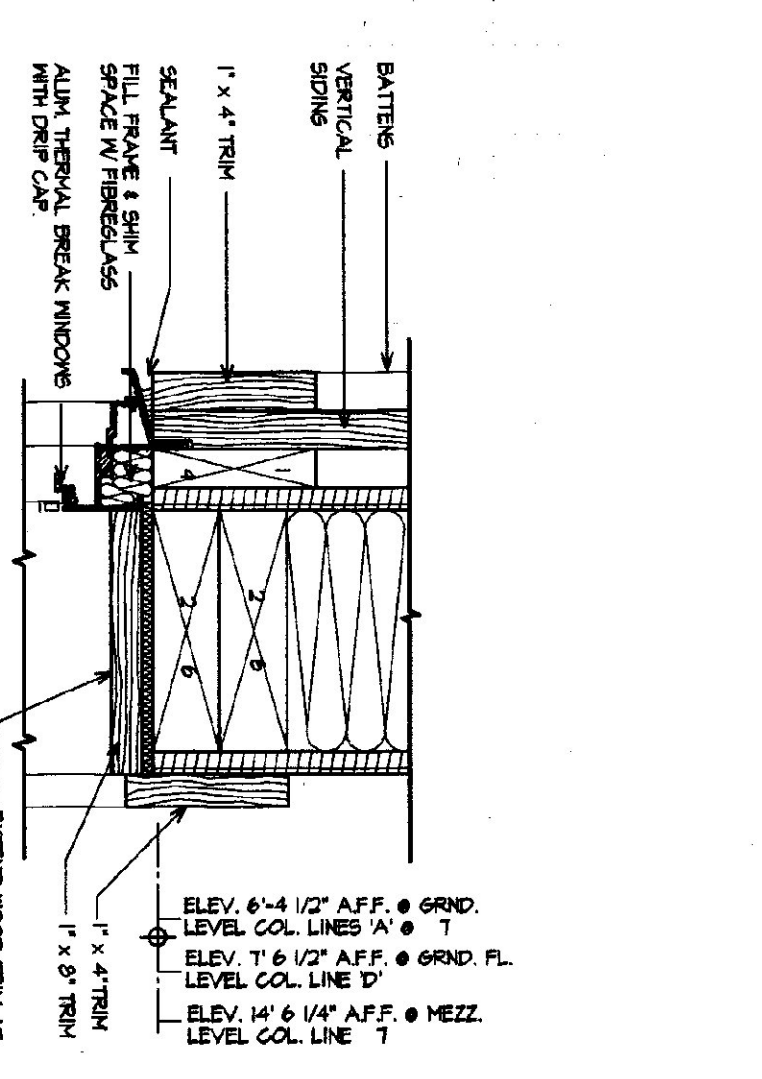
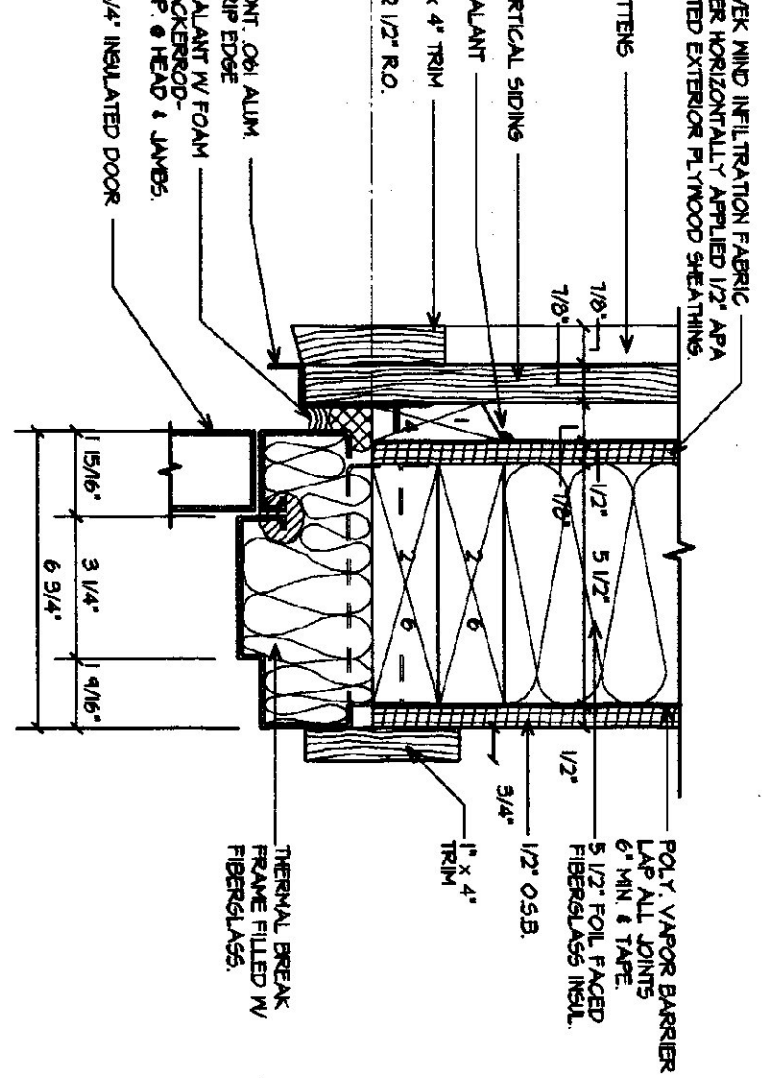
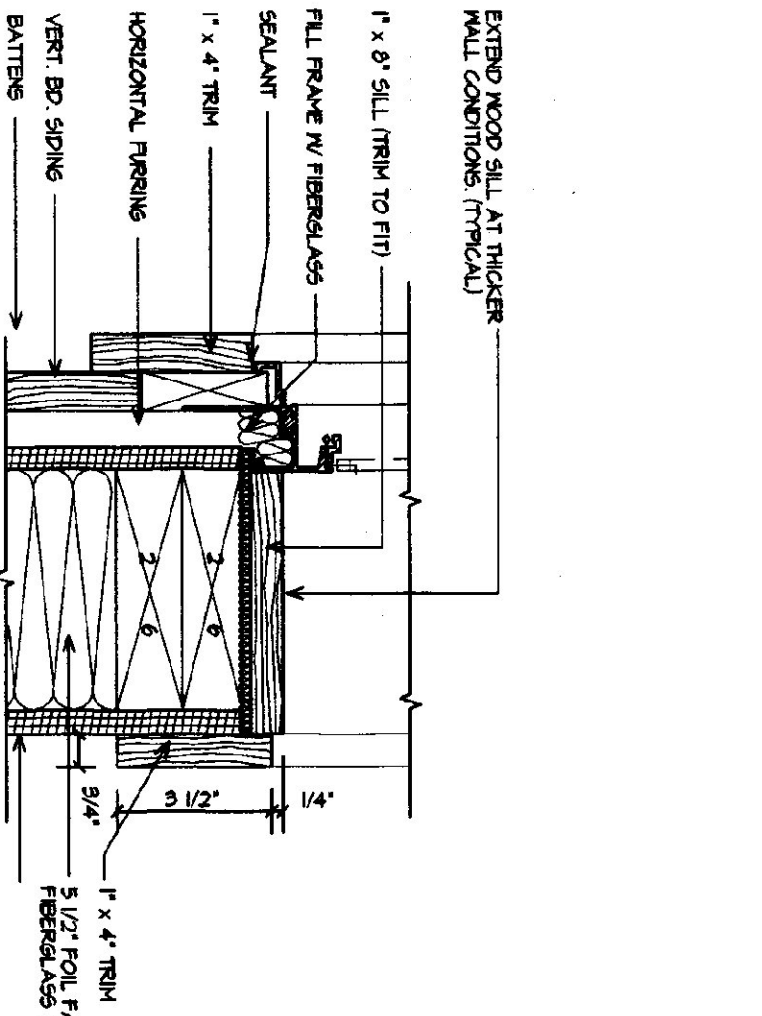

15 TYPICAL WINDOW JAMB
3'-11" x 1'-0"

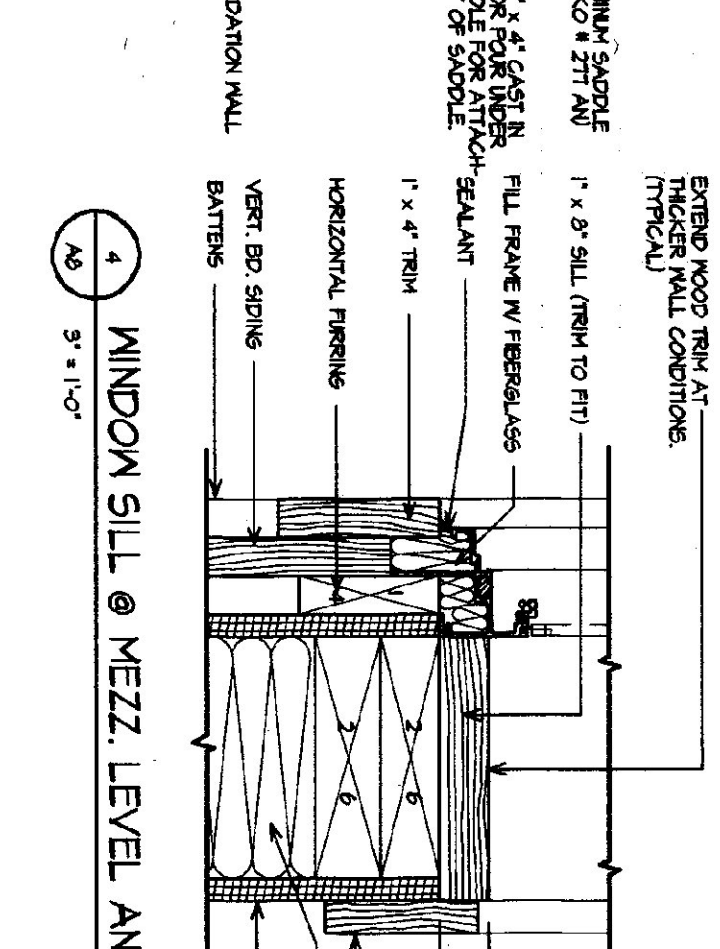
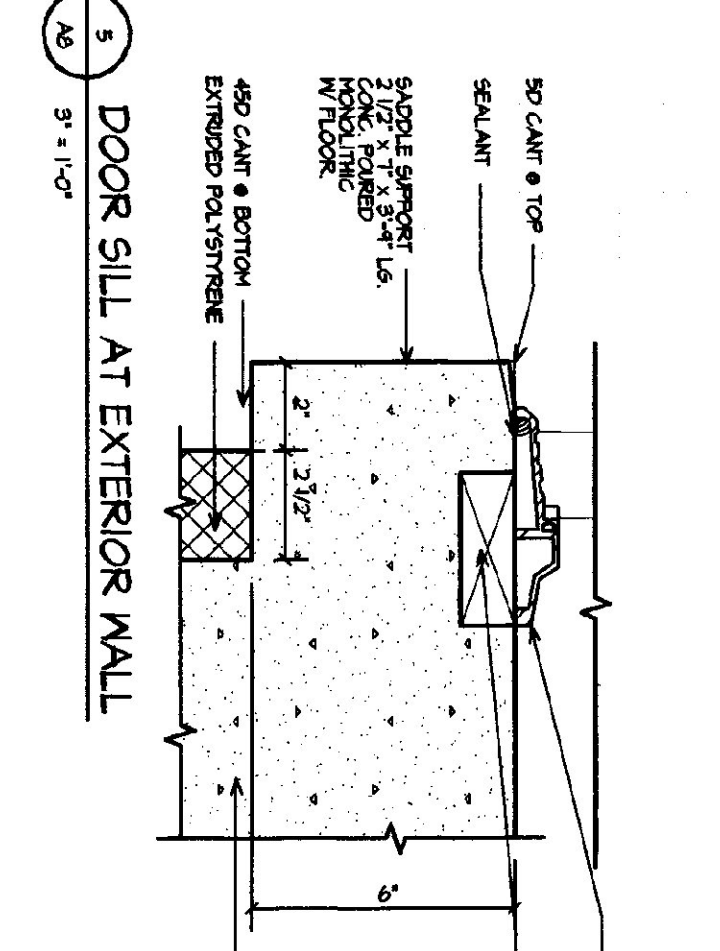
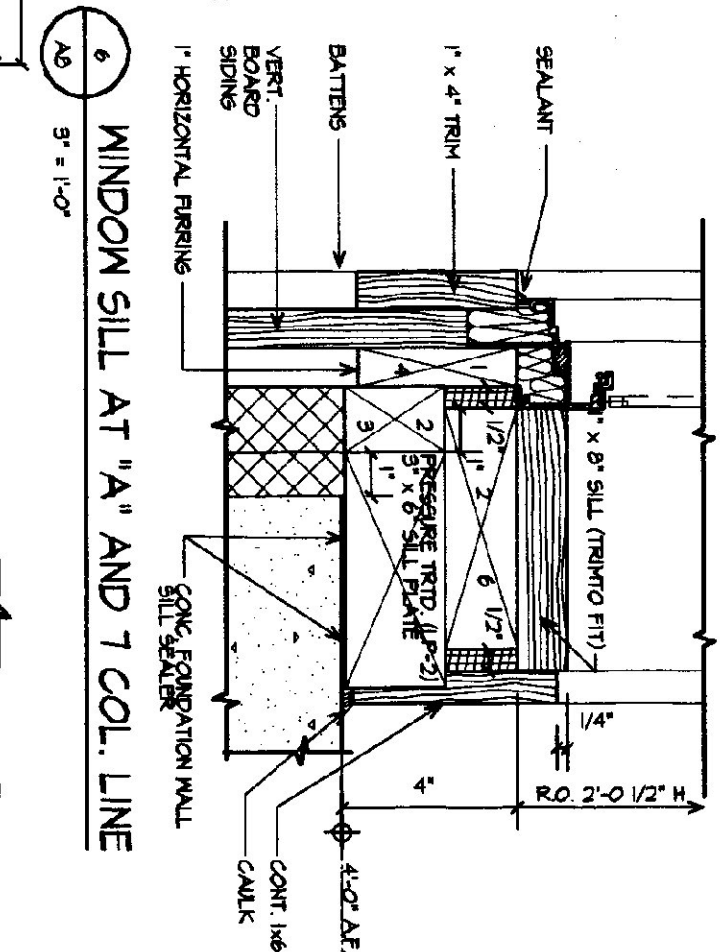

16 WINDOW SILL AT 1ST AND 7TH COL. LINE
3'-11" x 1'-0"

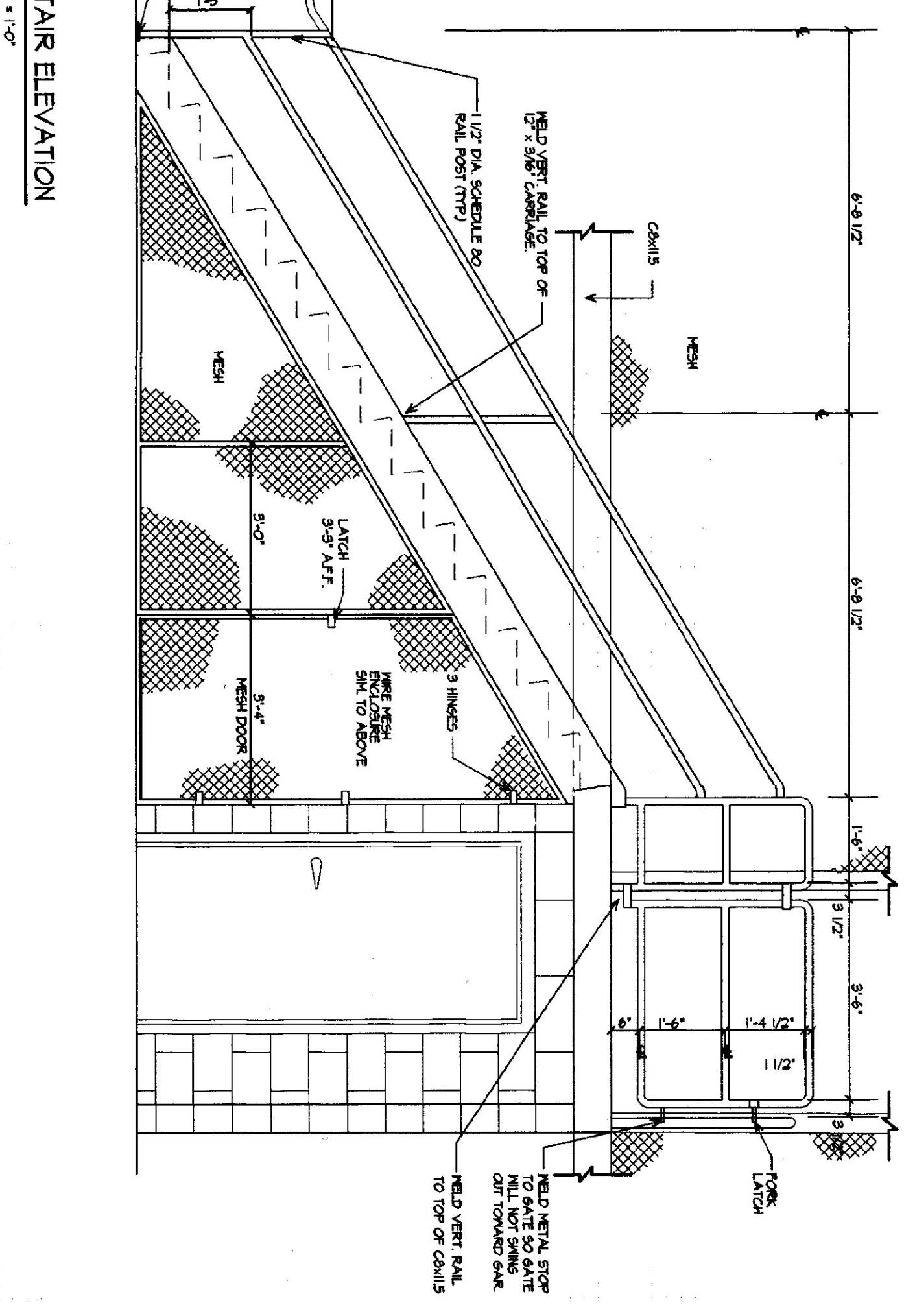
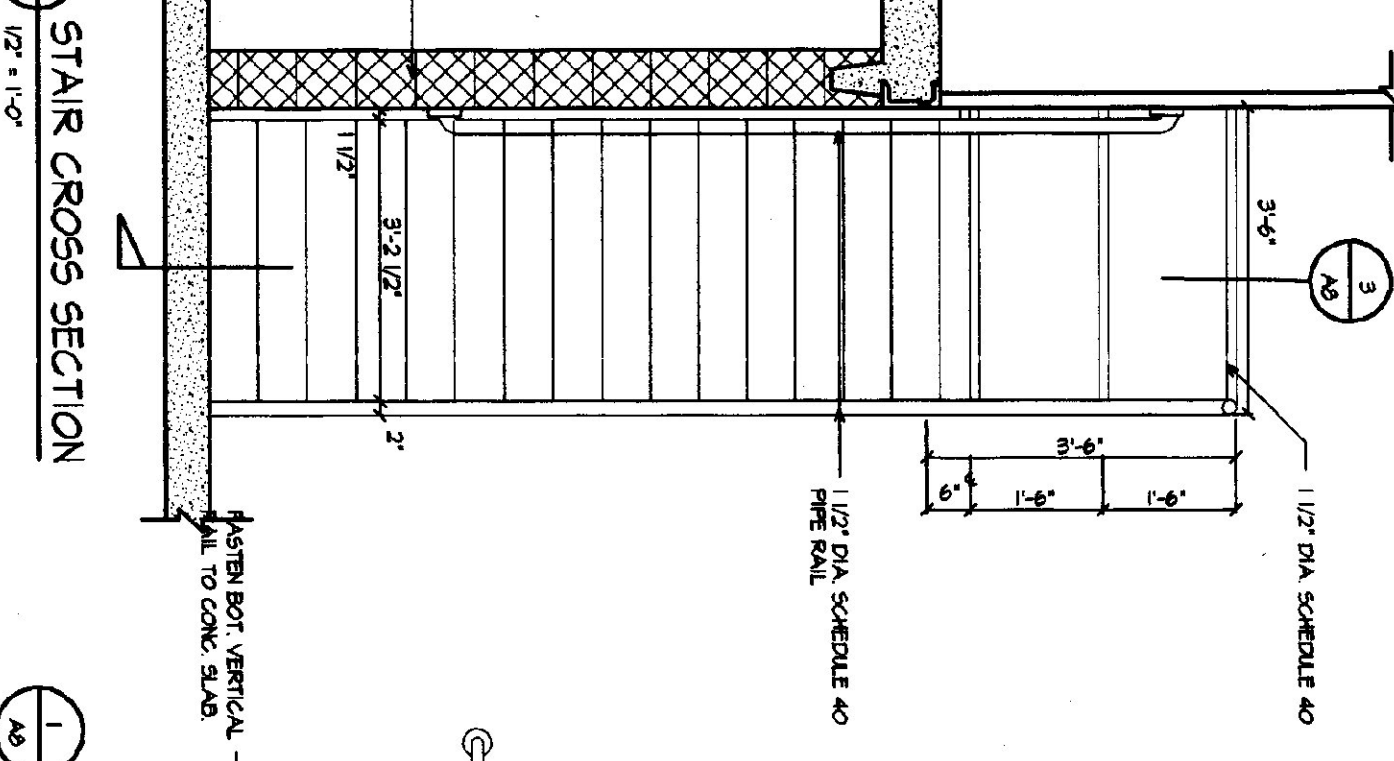
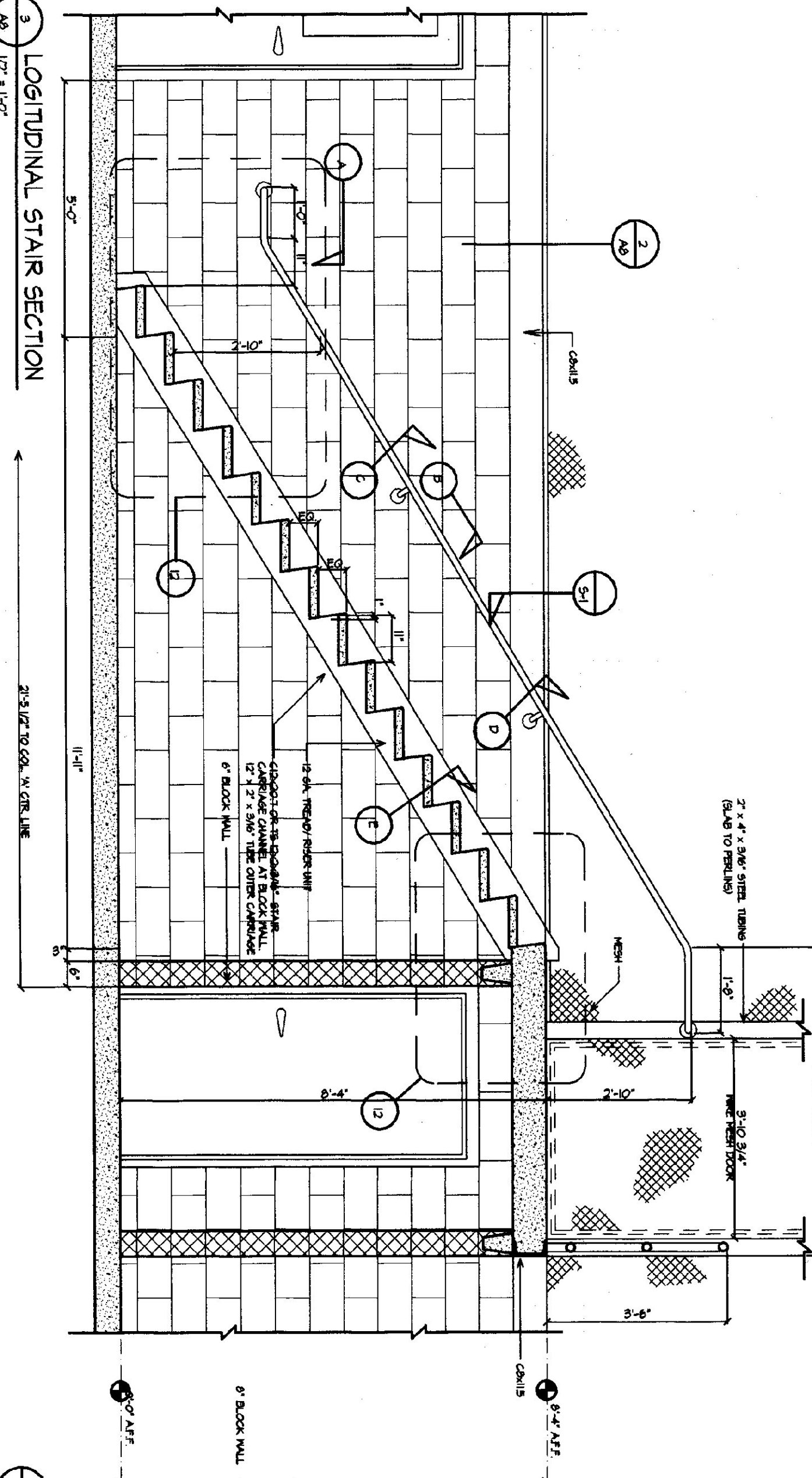

17 LOGITUDINAL STAIR SECTION
1/2" x 1'-0"

18 STAIR CROSS SECTION
1/2" x 1'-0"

19 STAIR ELEVATION
1/2" x 1'-0"

DATE	REVISION	SCALE
		AS NOTED
		DATE
		MAY 14, 2001
		DRAWN BY
		KRG

A8

DRAWING NAME
WINDOW DOOR AND STAIR DETAILS

AGENCY OF TRANSPORTATION:
FIVE BAY MAINTENANCE FACILITIES
LONDONDERRY, VERMONT

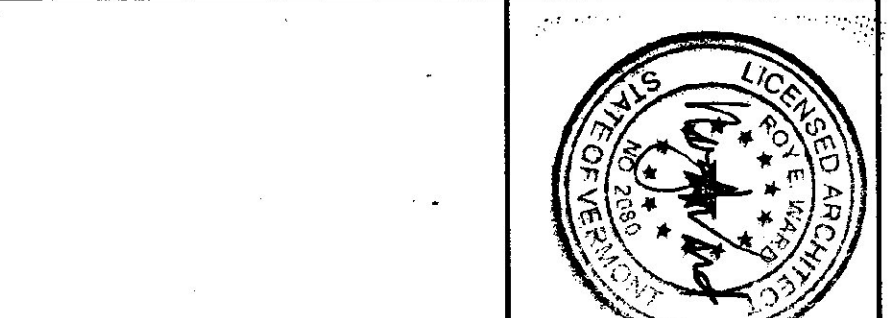

E H Danson Assoc. Architects
357 Western Ave. Ste. 104, P.O. Box 4115
St. Johnsbury, Vermont 05819
Tel (802) 748-6299 Fax (802) 748-1085

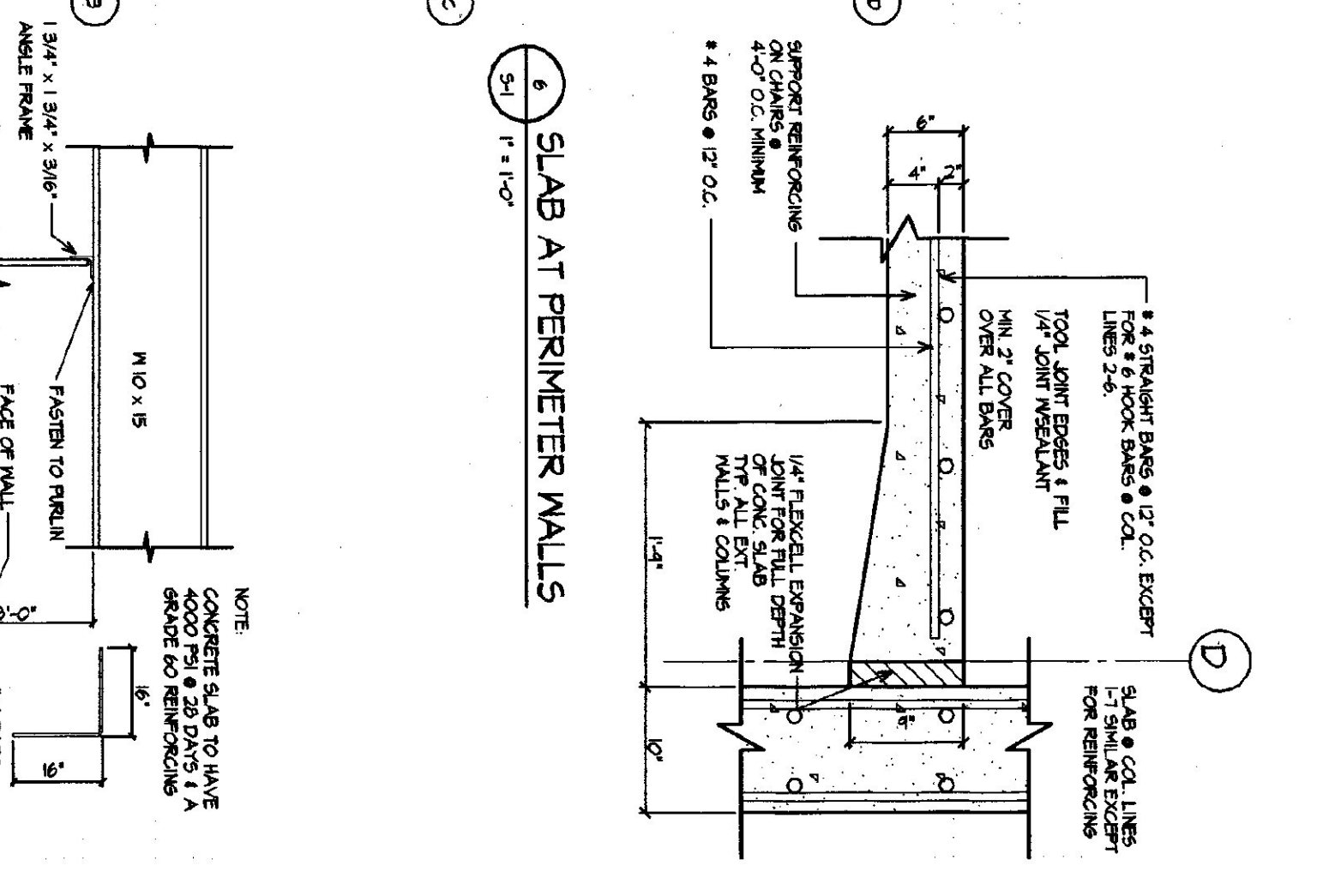
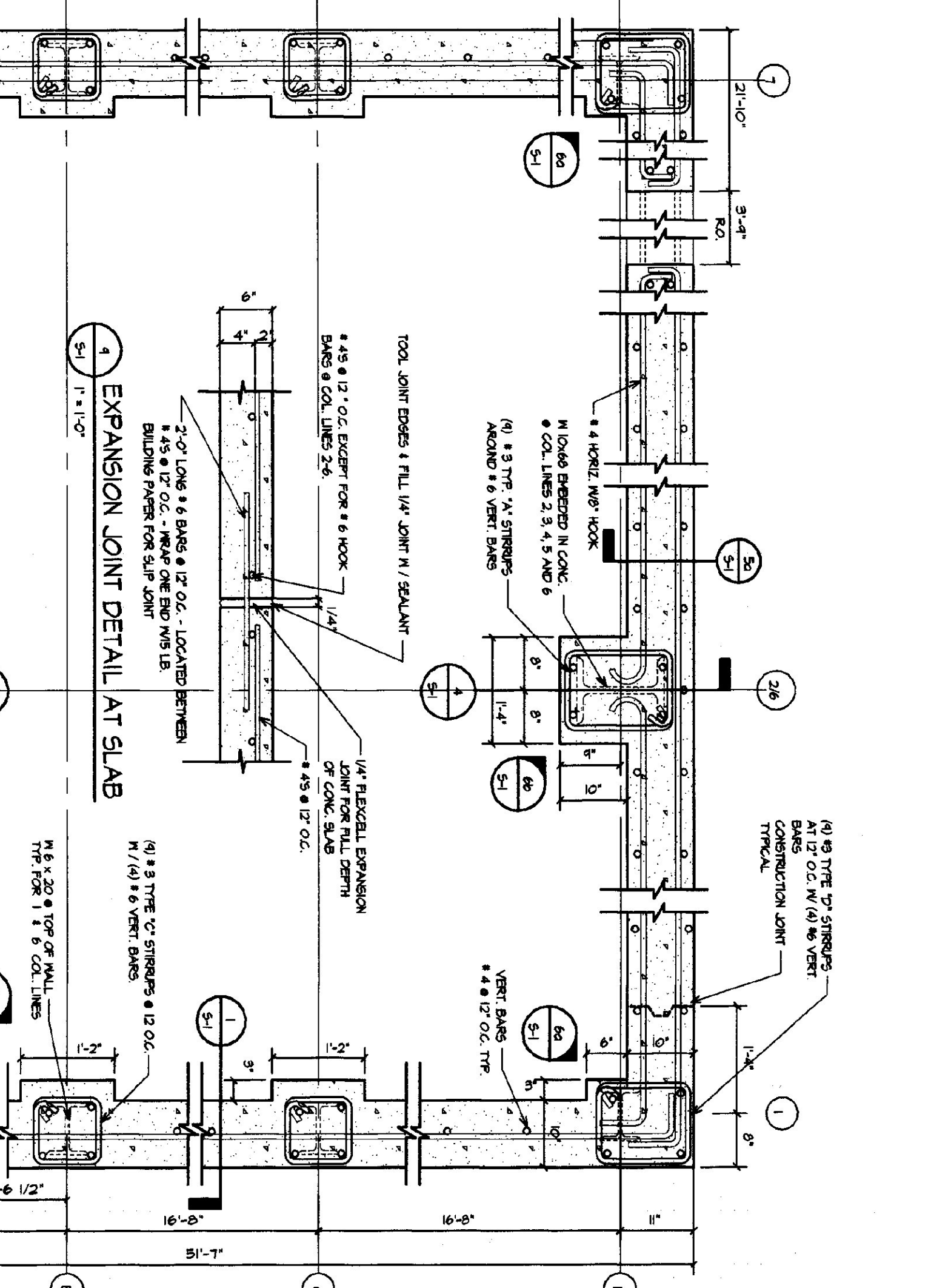
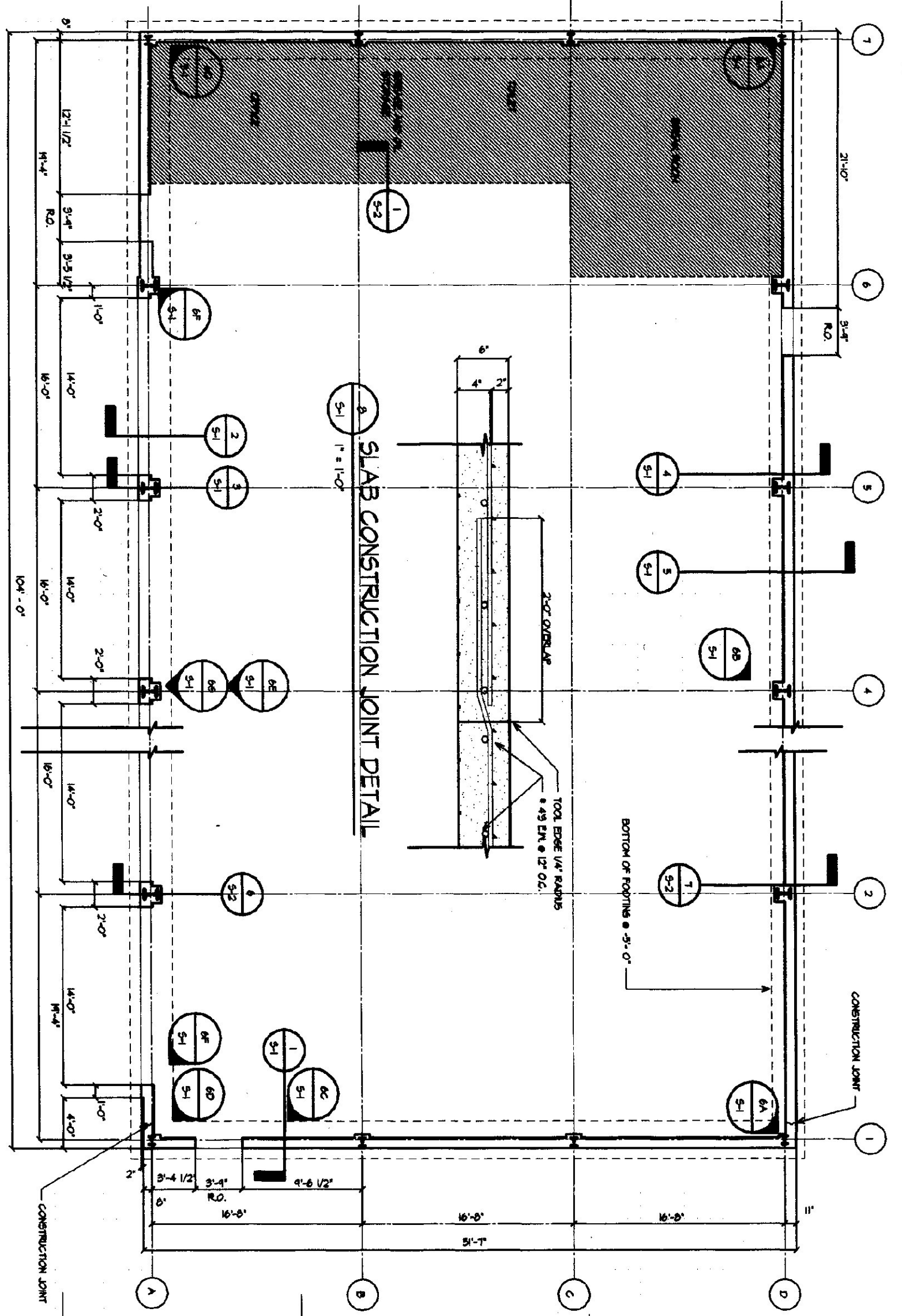
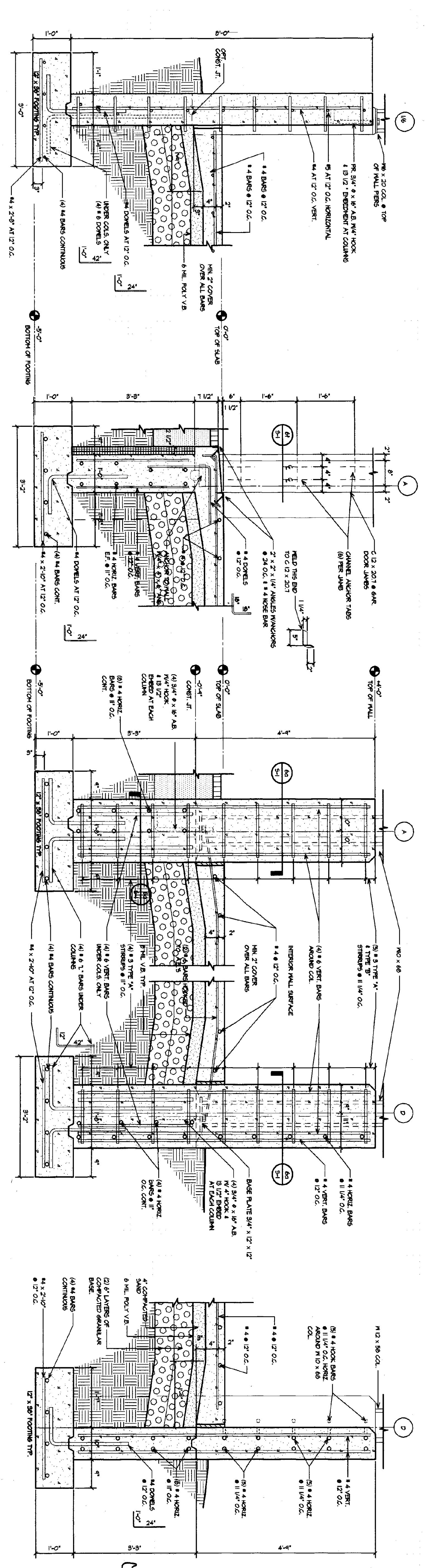

FOOTING AND FOUNDATION PLAN
1/8" = 1'-0"

SLAB CONSTRUCTION JOINT DETAIL
1" = 1'-0"

EXPANSION JOINT DETAIL AT SLAB
1" = 1'-0"

SLAB AT PERIMETER WALLS
1" = 1'-0"

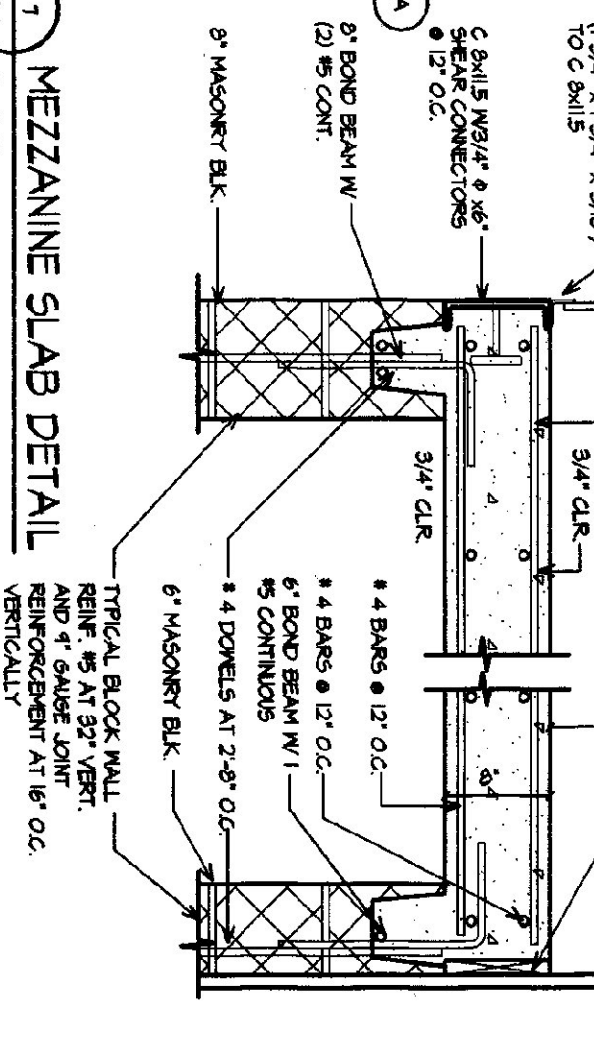
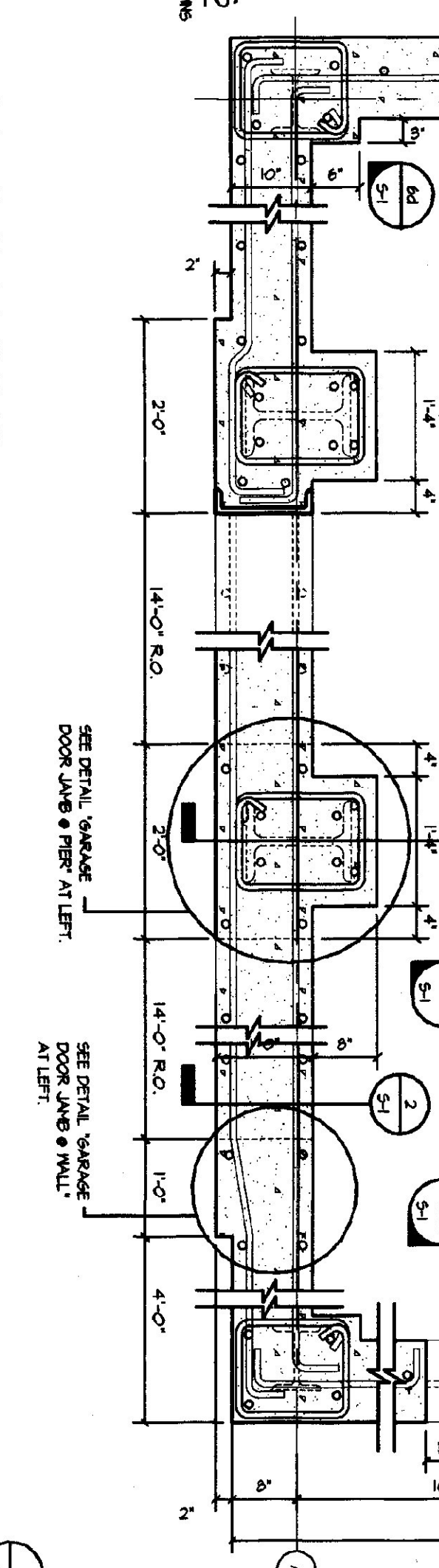
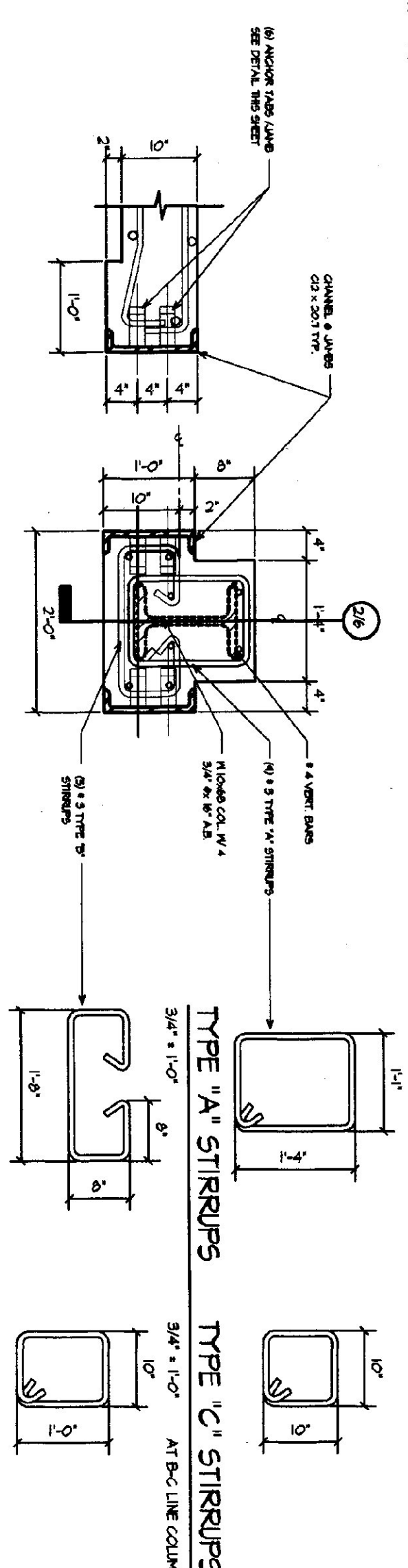

GARAGE DOOR JAMB AT WALL
3/4" = 1'-0"

GARAGE DOOR JAMB AT PIER
3/4" = 1'-0"

TYPE 'A' STIRRUPS
3/4" = 1'-0"

TYPE 'B' STIRRUPS
3/4" = 1'-0"

TYPE 'C' STIRRUPS
3/4" = 1'-0"

TYPE 'D' STIRRUPS
3/4" = 1'-0"

DETAIL FOUNDATION PLAN
3/4" = 1'-0"

MEZZANINE SLAB DETAIL
1" = 1'-0"

S-1	DATE	REVISION	AGENCY OF TRANSPORTATION: FIVE BAY MAINTENANCE FACILITIES LONDONDERRY, VERMONT		E H Danson Assoc. Architects 357 Western Ave. Sta. 104, P.O. Box 4115 St. Johnsbury, Vermont 05619 Tel (802) 748-6239 Fax (802) 748-1085
	AS NOTED				
	DATE	MAY 14, 2001			
	DRAWN BY	KRG			
	DRAWING NAME	FOUNDATION PLANS AND SECTIONS			

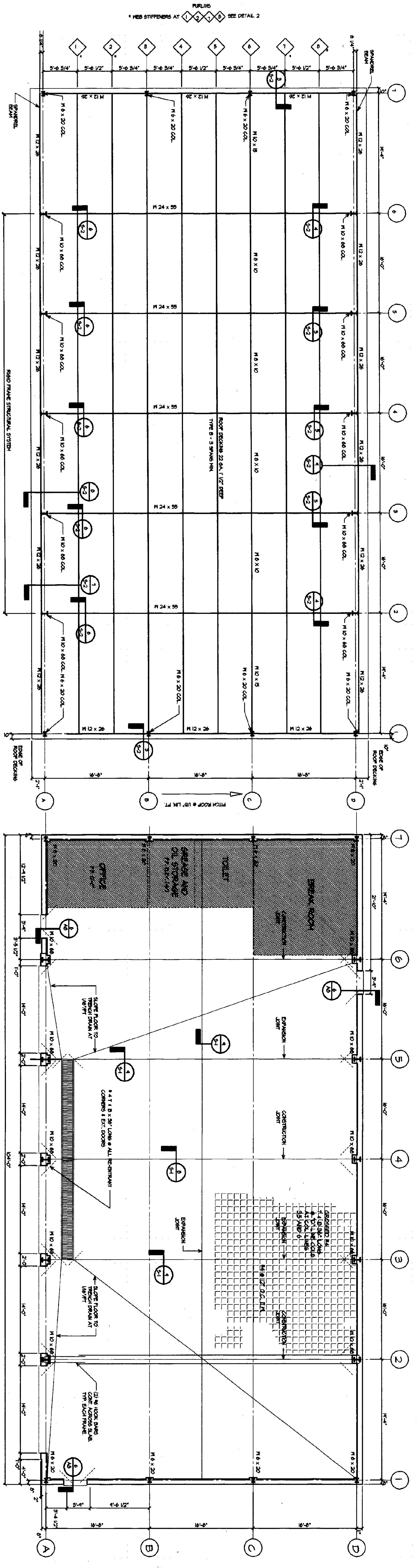

ROOF FRAMING PLAN
1/8" = 1'-0"

FLOOR SLAB PLAN
1/8" = 1'-0"

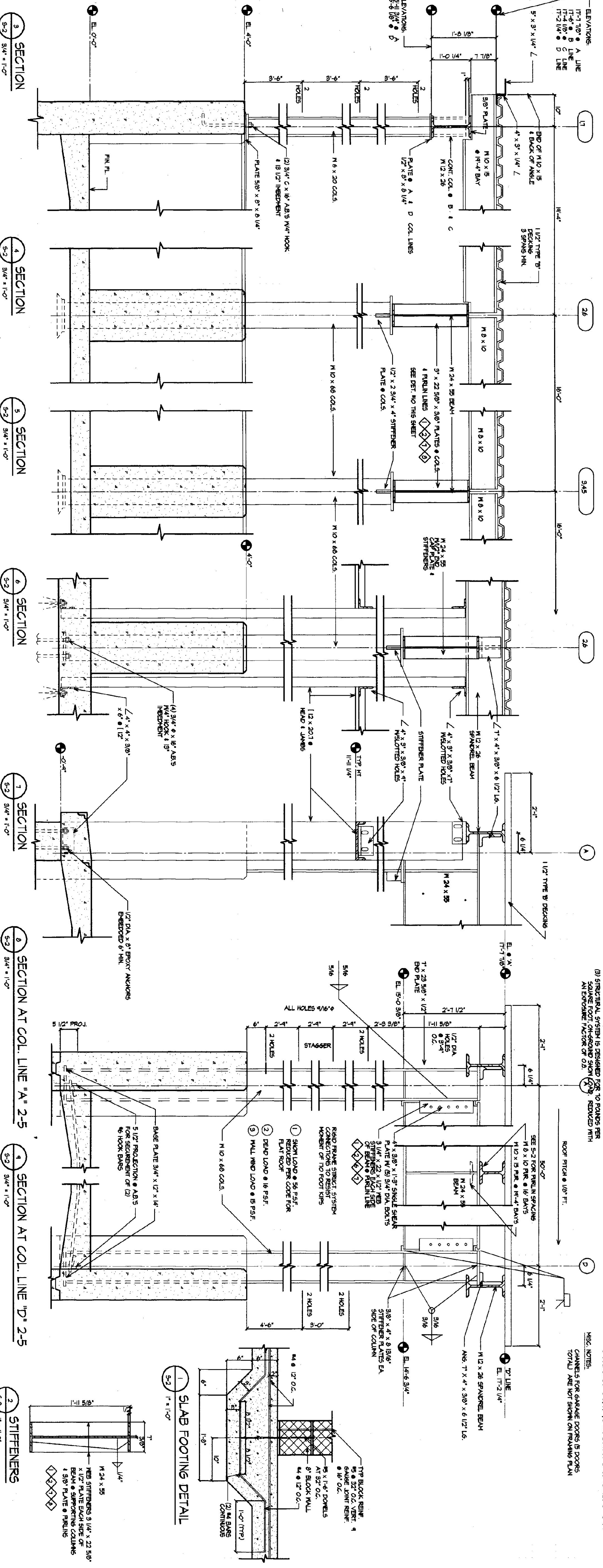

SECTION 1
3/4" = 1'-0"

SECTION 2
3/4" = 1'-0"

SECTION 3
3/4" = 1'-0"

SECTION 4
3/4" = 1'-0"

SECTION 5
3/4" = 1'-0"

SECTION 6
3/4" = 1'-0"

SECTION 7
3/4" = 1'-0"

SECTION 8
3/4" = 1'-0"

SECTION 9
3/4" = 1'-0"

SECTION 10
1" = 1'-0"

NOTES:
(1) SLAB CONNECTION JOINT / EXPANSION JOINT PLATING SQUARE FOOT OVERLAPPING JOINT REMOVED WITH AN EXPANSION JOINT OF 0.5"
(2) SLABS 2' EXTERIOR PERIMETER & OVERHEAD DOORS
(3) STRUCTURAL SYSTEM IS DESIGNED FOR TO FOUND PER SQUARE FOOT OVERLAPPING JOINT REMOVED WITH AN EXPANSION JOINT OF 0.5"
(4) SEE DET. NO. THIS SHEET

LOADING NOTES:
(1) SNOW LOAD = 50 / 57 (SEE NOTE 3)
(2) DEAD LOAD = 10 / 57 FOR ROOF
(3) WIND LOAD = 15 / 57, 15 / 57, 15 / 57
(4) HAZZING: 120' / 57, 157' FLOOR

BASE PLATE NOTES:
● COL. LINES 11, 12 NOT AT BASE PLATES & 11x10 3/4"
● COL. LINES 2, 3, 4, 5 & 6 NOT AT BASE PLATES & 8-1/4"
● SEE DET. NO. THIS SHEET

<p>S-2</p>	<p>DATE</p>	<p>REVISION</p>	<p>AGENCY OF TRANSPORTATION: FIVE BAY MAINTENANCE FACILITIES LONDONDERRY, VERMONT</p>
	<p>SCALE</p> <p>AS NOTED</p>	<p>DATE</p> <p>MAY 14, 2001</p>	
<p>DRAWING NAME</p>	<p>DRAWN BY</p> <p>KRG</p>	<p>DATE</p>	<p>AGENCY OF TRANSPORTATION: FIVE BAY MAINTENANCE FACILITIES LONDONDERRY, VERMONT</p>

E H Danson Assoc. Architects
 357 Western Ave. Ste. 104, P.O. Box 4116
 St. Johnsbury, Vermont 05819
 Tel (802) 748-6299 Fax (802) 748-1965

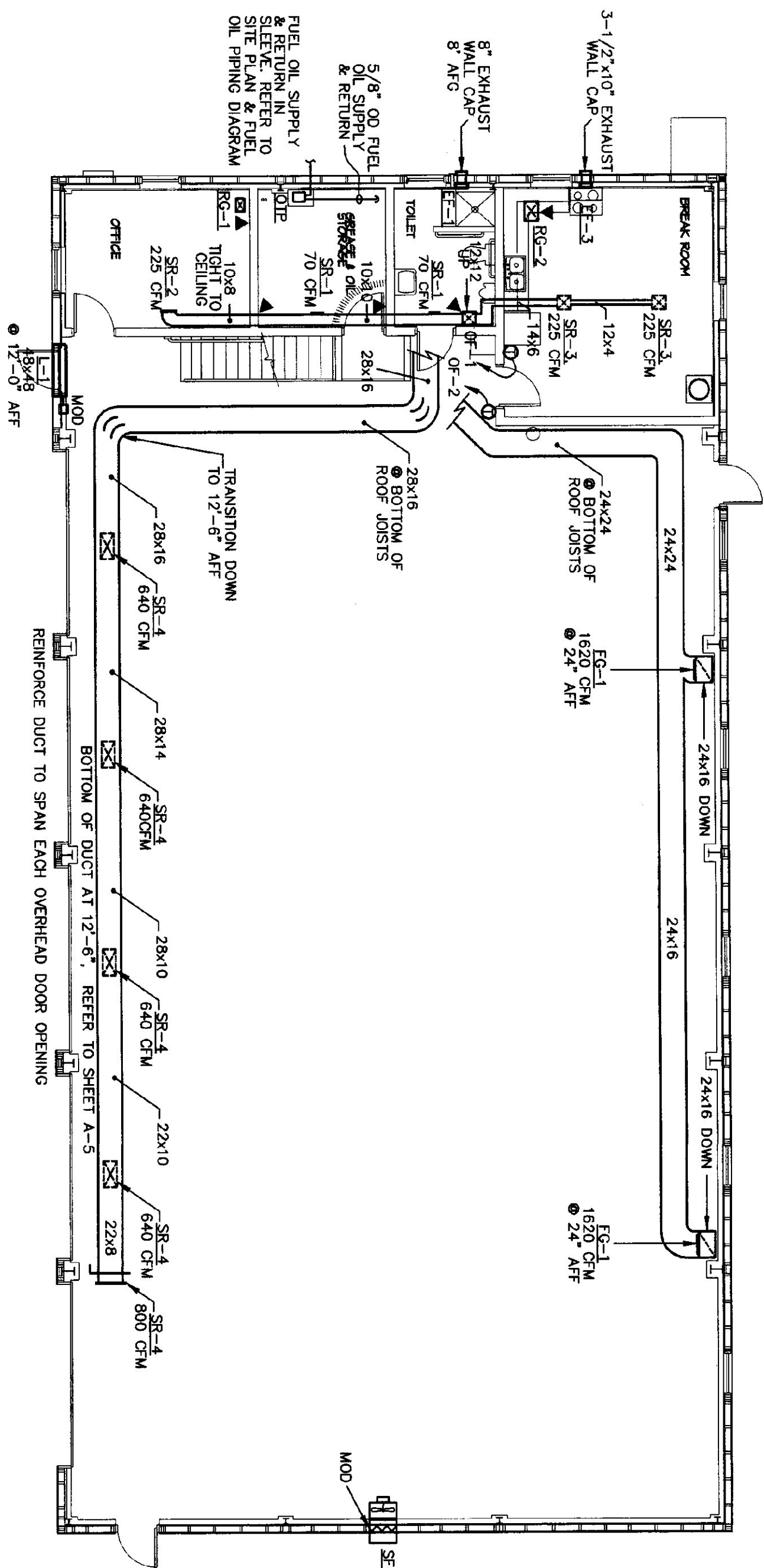

MAIN FLOOR PLAN - DUCTWORK
SCALE: 1/8" = 1'-0"

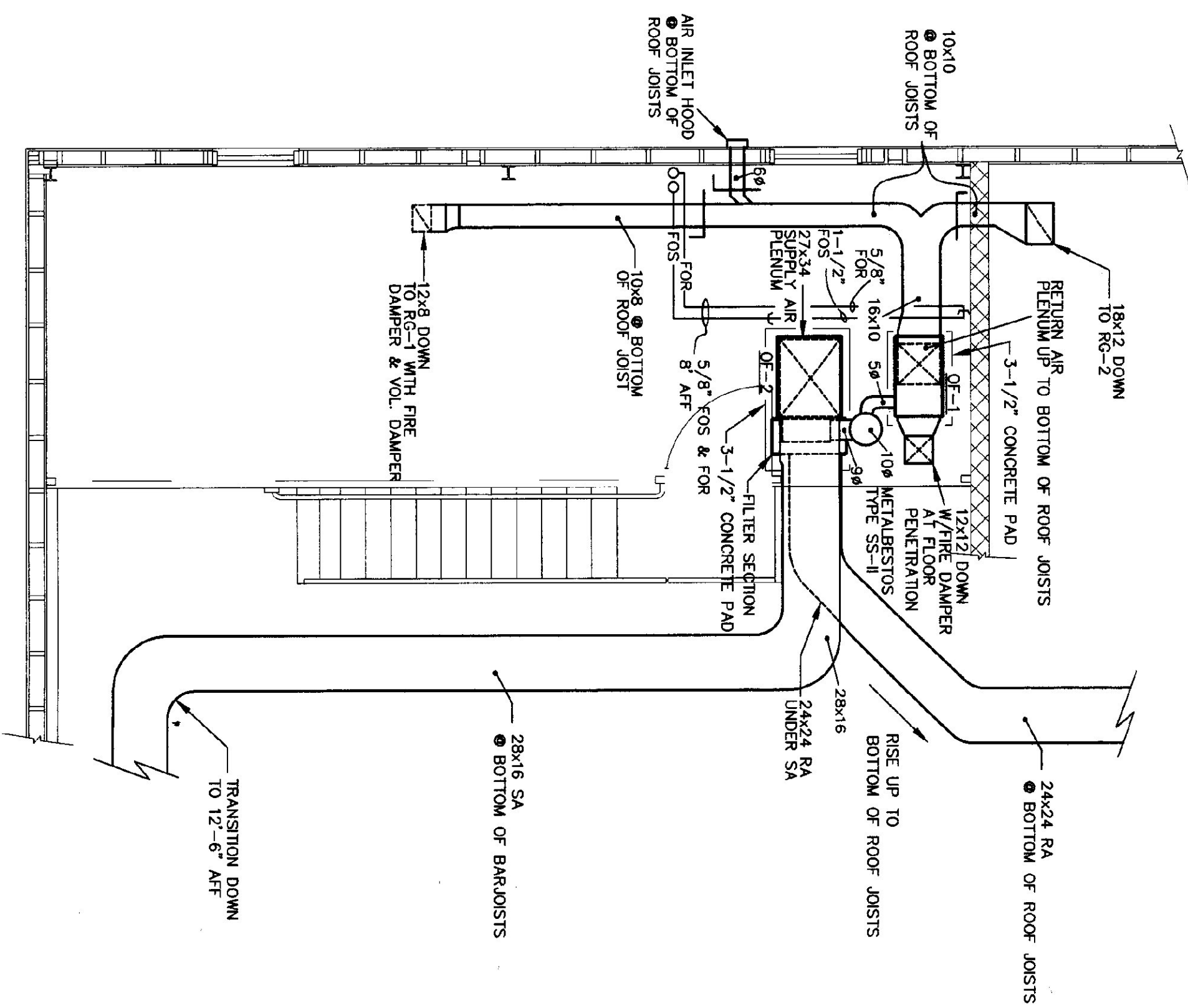

MEZZANINE DUCTWORK PLAN
SCALE: 1/4" = 1'-0"

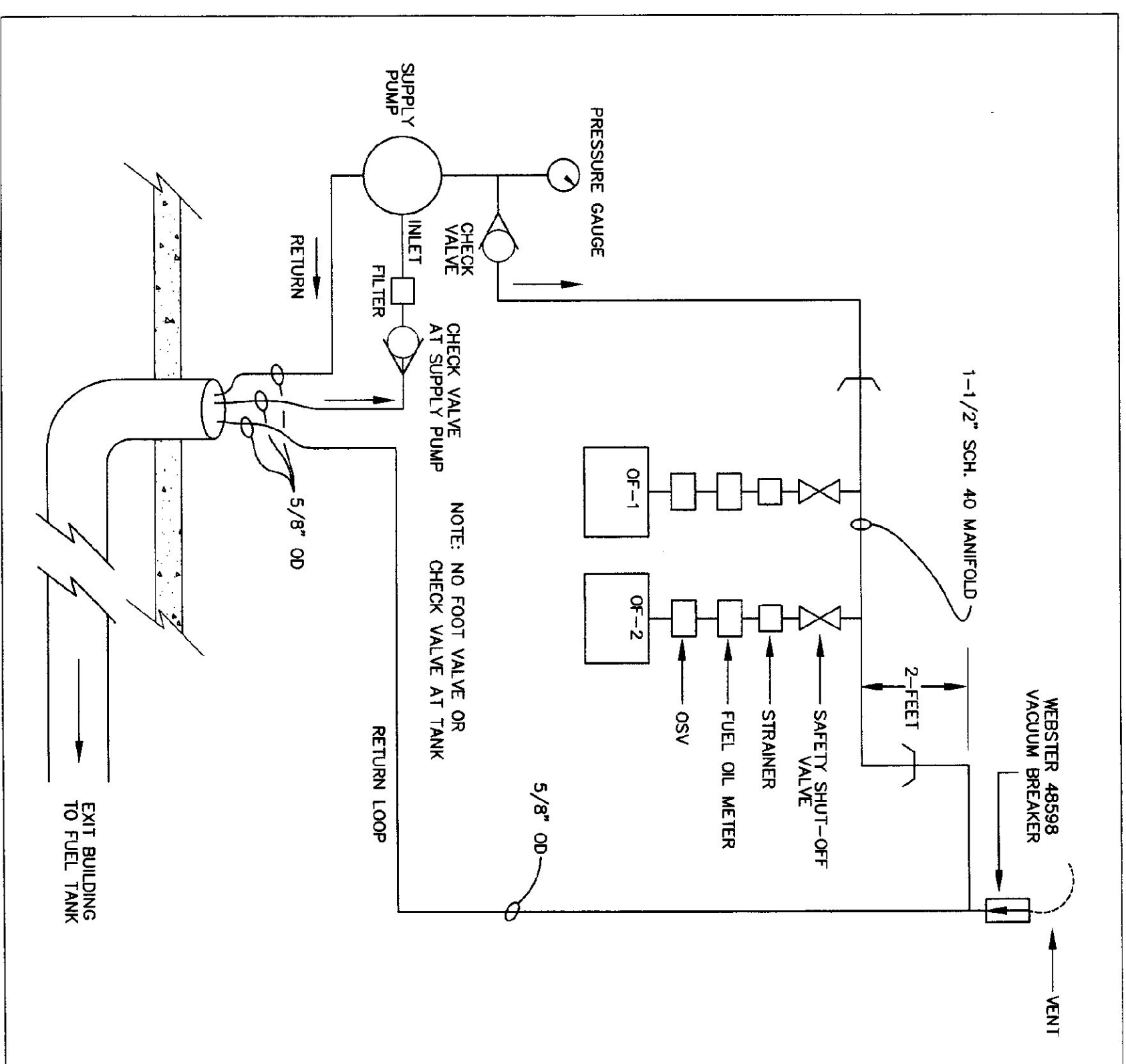

FUEL OIL TRANSFER PIPING DIAGRAM
NO SCALE

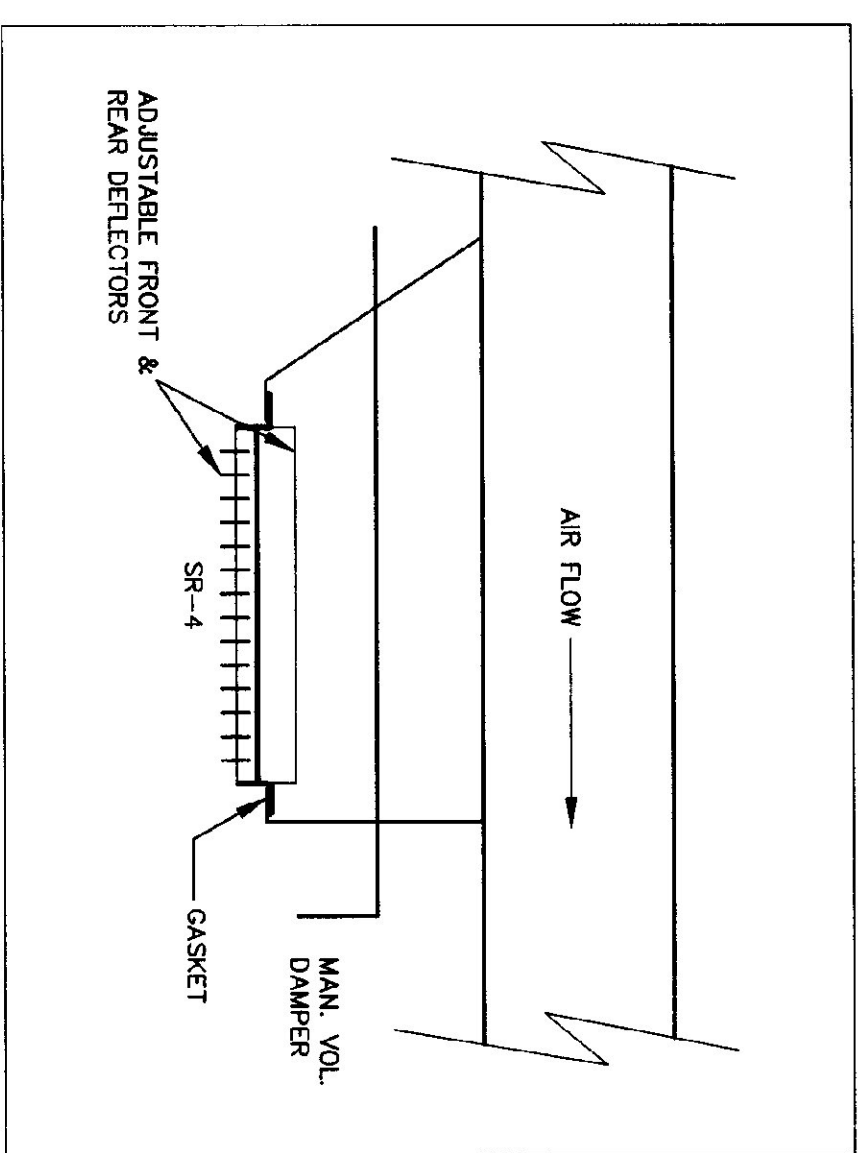

TYPICAL SUPPLY REGISTER ABOVE
OVERHEAD DOOR OPENINGS
NO SCALE

MECHANICAL LEGEND	
(T)	THERMOSTAT
▲	ABOVE FINISHED FLOOR
▲	ABOVE FINISHED GRADE
▲	MECHANICAL CONTRACTOR
▲	ELECTRICAL CONTRACTOR
▲	DOMESTIC HOT WATER TANK
▲	GENERAL CONTRACTOR
▲	TYPICAL
▲	DOWN
▲	OIL FIRED FURNACE
▲	SUPPLY REGISTER
▲	RETURN GRILLE
▲	FILTER GRILLE
▲	FUEL OIL RETURN
▲	FUEL OIL SUPPLY
▲	FIRE DAMPER
▲	MANUAL VOLUME DAMPER

ITEM	DESCRIPTION
OF-1	OIL-FIRED FURNACE, CARRIER SQDMA-105-12, 50PH INP/UT, 850 CFM ● 2 ESP, 1 1/3 HP, 12.2 AMPS @ 120V, MCA 19 A DOWNFLOW CONVERSION GUARD KIT & DOWNFLOW SUBBASE KIT.
OF-2	OIL-FIRED FURNACE, JACKSON CHURCH QI-350HB-28, 250PH INP/UT, WITH FILTER SECTION ADAPTER, 3200 CFM ● 5 SP, 1.5 HP, 230V, SINGLE-PHASE
OTF	OIL TRANSFER PUMP, WESTER SPN-15-1 1/6 HP, 115 VOLTS, 35 GPH SECTION, 22 GPH FLOW

MECHANICAL EQUIPMENT SCHEDULE

GENERAL NOTES:
A. REFER TO THE ARCHITECTURAL REFLECTED CEILING PLANS FOR FINAL LOCATIONS OF LIGHTS, DIFFUSERS AND SPRINKLERS.
B. ALL RUN OUTS TO THE SUPPLY/RETURN/EXHAUST DIFFUSERS TO BE THE SAME SIZE AS THE NECK SIZE AS INDICATED ON THE DRAWINGS AND/OR SCHEDULES.

ITEM	DESCRIPTION
FG-1	24"x24" FILTER GRILLE, METAL/ALR CQ5FB
SR-1	SUPPLY REGISTER, 10"x4", HART & COOLEY #821
SR-2	SUPPLY REGISTER, 12"x6", HART & COOLEY #821
SR-3	SUPPLY REGISTER, 12"x12", HART & COOLEY #5040B
SR-4	SUPPLY REGISTER, 16"x8", METAL/ALR #H4254 DOUBLE DEFLECTION
RG-1	RETURN GRILLE, 12"x8", METAL/ALR RH
RG-2	RETURN GRILLE, 18"x12", METAL/ALR RH
L-1	LOUVER/MOTOR OPERATED DAMPER, 48"x48", GREENHECK MODEL EGO-601, EXTRUDED ALUMINUM WITH BRD SCREEN, FLANGED EXTERIOR SILL, BAKED ENAMEL COLOR AS SELECTED BY ARCHITECT, BELIMO DAMPER MOTOR, 120 VAC

GRILLES, REGISTERS, DIFFUSERS SCHEDULE

EXHAUST FAN SCHEDULE

TAG	UNIT	TYPE	ESP	MOTOR HP	MAX RPM	VOLTAGE	MOTOR STARTER	DESIGN BASIS
EF-1	80	WALL	0.3	1/20	1288	120/1/60	CUTLER HAMMER	MODEL No.
EF-2	3561	PROPELLER	0.2	1/4	860	120/1/60	SWITCH BY EC	PANASONIC PV-G8W01
EF-3	180	RESIDENTIAL KITCHEN HOOD	0.2	1/8	---	120/1/60	SWITCH BY EC	GREENHECK SS-22-615-04** R16100

** ACCESSORIES TO INCLUDE: WALL HOUSING WITH GUARD, MOTORIZED SUPPLY DAMPER, WEATHERHOOD.

AGENCY of TRANSPORTATION:
FIVE BAY MAINTENANCE FACILITIES
LONDONDERRY, VERMONT

SCALE: AS NOTED
DATE: MAY. 14, 2001
DRAWN BY: ASG

STATE OF VERMONT
No. 6197
REGISTERED PROFESSIONAL ARCHITECT

EH Danson Assoc. Architects
827 Westlers Ave. Ste. 104, P.O. Box 6206
St. Johnsbury, Vermont 05620
Tel (802) 748-8299 Fax (802) 748-9068

Pearson & Associates
MECHANICAL & ELECTRICAL ENGINEERS
P.O. BOX 610; STOWE, VERMONT 05672
TEL (802) 253-9607 FAX (802) 253-9290

DATE: _____
REVISION: _____

SCALE: AS NOTED
DATE: MAY. 14, 2001
DRAWN BY: ASG

STATE OF VERMONT
No. 6197
REGISTERED PROFESSIONAL ARCHITECT

EH Danson Assoc. Architects
827 Westlers Ave. Ste. 104, P.O. Box 6206
St. Johnsbury, Vermont 05620
Tel (802) 748-8299 Fax (802) 748-9068

Pearson & Associates
MECHANICAL & ELECTRICAL ENGINEERS
P.O. BOX 610; STOWE, VERMONT 05672
TEL (802) 253-9607 FAX (802) 253-9290

DRAWING NAME: MECHANICAL FLOOR PLAN, SCHEDULES, & DETAILS
DRAWING NUMBER: **M1**

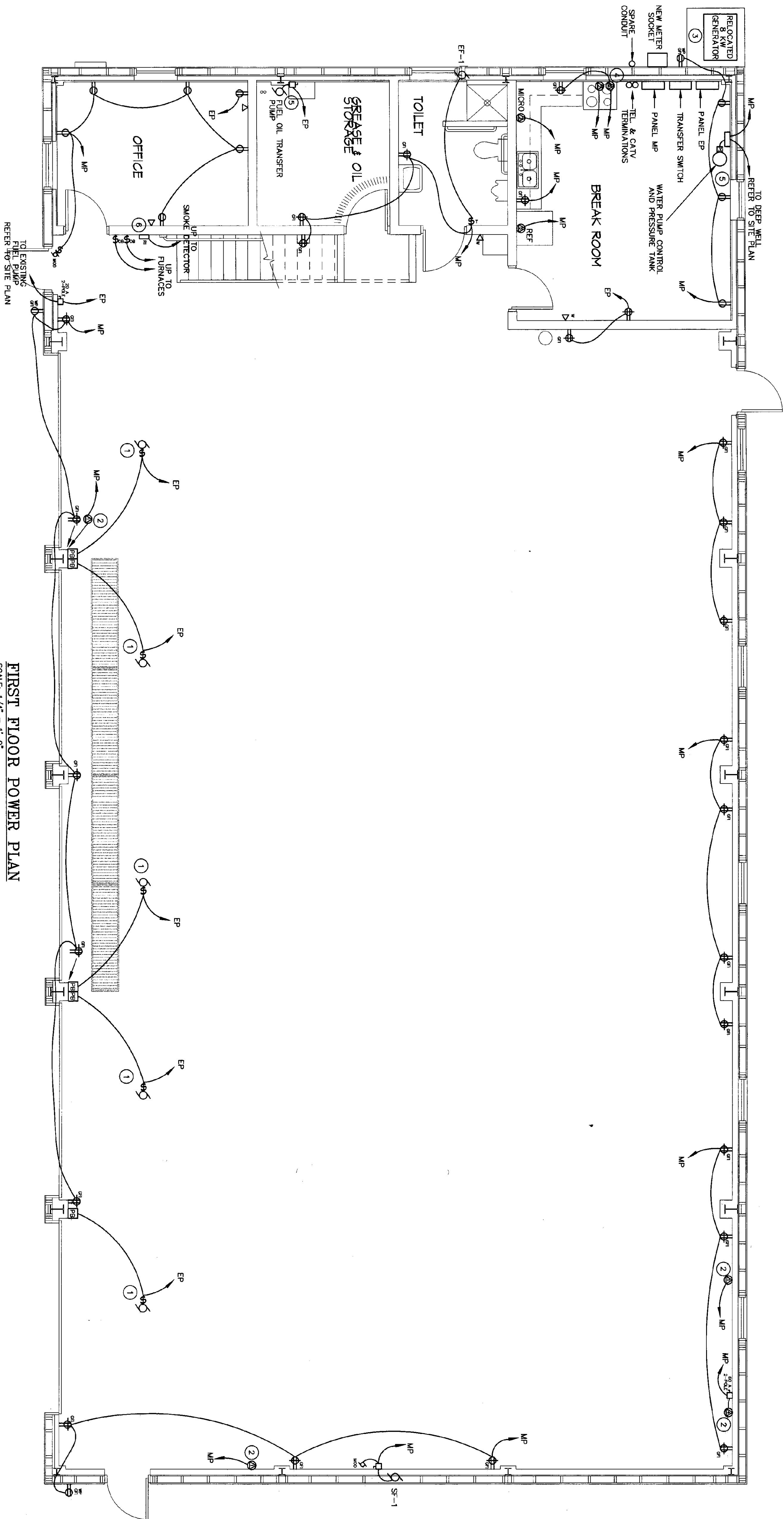

FIRST FLOOR POWER PLAN
SCALE: 1/4" = 1'-0"

PANEL: EP MCB
AMPS: 60M
CURRENT WITHSTAND: 10K
NOTES: TOTAL LOAD: 8.5 KW

LOCATION: BREAK ROOM
FED FROM: MP VIA TRANSFER SWITCH
120/240 VOLTS
1 PHASE 3 WIRE

NO	BREAKER AMPS	LOAD KW	DESCRIPTION	NO	BREAKER AMPS	LOAD KW	DESCRIPTION
1	20	0.4	RECEPTACLES	2	20	1.5	FUEL PUMP & LIGHTS
2	20	0.2	RECEPTACLES OFFICE	3	20	1.2	DOORS - OVERHEAD
3	20	0.5	STORAGE SHED	4	20	1.2	DOORS - OVERHEAD
5	20	1.4	SALI SHEDS	6	20	1.2	DOORS - OVERHEAD
7	20	1.4	LIGHTS GARAGE	8	20	1.2	DOORS - OVERHEAD
9	20	2.8	LIGHTS OFFICE/BREAK/MEZZ.	10	20	0.7	DOORS - OVERHEAD
11	20	0.9	LIGHTS OUTSIDE	12	20	1.0	OIL FURNACE #1
13	20	0.4	LIGHTS STORAGE SHEDS (OUTSIDE)	14	20	2.4	OIL FURNACE #2
15	20	0.3	GARAGE DOOR	16	20		SPARE
17	20	1.2	SPARE	18	20		SPARE
19	20	1.2	SPARE	19	20		SPARE
21	20		SPARE	20	20		SPARE
23	20		SPARE	21	20		SPARE
25	20		SPARE	22	20		SPARE
27	20		SPARE	23	20		SPARE
29	20		SPARE	24	20		SPARE
30	20		SPARE	25	20		SPARE

PANEL: MP
AMPS: 200M
CURRENT WITHSTAND: 10K
NOTES: SERVICE RATED TOTAL LOAD: 75.7 KW

LOCATION: BREAK ROOM
120/240 VOLTS
1 PHASE 3 WIRE

NO	BREAKER AMPS	LOAD KW	DESCRIPTION	NO	BREAKER AMPS	LOAD KW	DESCRIPTION
1	20	0.6	RECEPTACLES GN	2	60	18.5	PANEL EP VIA TRANSFER SWITCH
3	20	0.7	RECEPTACLES GN	4	20	0.7	EXHAUST FAN
5	20	0.6	RECEPTACLES GN	6	20	0.6	MEZZANINE RECEPTACLES
7	20	0.7	RECEPTACLES GN	8	20	6.7	AIR COMPRESSOR
9	20	1.1	RECEPTACLES/OFFICE	10	60	6.7	WELDER OUTLET
11	20	0.9	BATHROOM RECEPTACLES	14	50	6.7	WELDER OUTLET
13	20	0.8	RECEPTACLES/BREAKROOM	16	50	6.7	WELDER OUTLET
15	20	0.7	RANGE	18	50	6.7	WELDER OUTLET
17	50	8.0		20	20	1.2	PAODLE FANS
19	20	1.5	MICROWAVE	22	24	4.5	HW HEATER
21	20	1.5	REFRIGERATOR	24	30	2P	WELDER OUTLET
23	20	1.5	KITCHEN COUNTERTOP	26	30	2P	WELDER OUTLET
25	20	1.5	KITCHEN COUNTERTOP	28	60	6.7	WELDER OUTLET
27	20	2.0	WATER PUMP CONTROL	30	20		SPARE
29	20	1.5	KITCHEN COUNTERTOP	32	20		SPARE
31	20	1.3	GARAGE BAY LIGHTS	34	20		SPARE
33	20		SPARE	36	20		SPARE
35	20		SPARE	38	20		SPARE
37	20		SPARE	40	20		SPARE
39	20		SPARE				

GENERAL NOTES:

- ANY PLACE WHERE THE CONTRACTOR PENETRATES, CUTS AND/OR REMOVES WALLS, CEILINGS, OR WOODWORK, CONTRACTOR IS TO REPLACE, PATCH AND PAINT FINISH SURFACES TO ORIGINAL FINISHES.
- FIELD VERIFY ALL DIMENSIONS BEFORE COMMENCEMENT OF WORK IS TO BEGIN. NOTIFY ENGINEER OF ANY ERRORS.
- REFER TO THE ARCHITECTURAL REFLECTED CEILING PLANS FOR FINAL LOCATIONS OF LIGHT FIXTURES.
- EC TO PROVIDE AND INSTALL ALL DISCONNECT SWITCHES, MC TO PROVIDE ALL MOTOR STARTERS, EC TO INSTALL.

KEYED NOTES:

- OVERHEAD DOOR OPER. PROVIDE WIRING TO REMOTE DOOR OPENING STATION. COORDINATE LOCATION AND WIRING REQUIREMENTS WITH OWNER AND EQUIPMENT SUPPLIER.
- COORDINATE EXACT LOCATIONS OF RECEPTACLES FOR SPECIAL EQUIPMENT WITH OWNER. CONFIRM RECEPTACLES AND PLUGS WITH OWNER.
- REFER TO ONE-LINE DIAGRAM FOR GENERATOR WIRING DETAILS.
- COORDINATE EXHAUST HOOD INSTALLATION WITH MC.
- COORDINATE EXACT LOCATIONS OF MECHANICAL EQUIPMENT WITH MC.
- MOUNT REMOTE INDICATOR @ 60", CONNECT TO DUCT SMOKE DETECTOR.

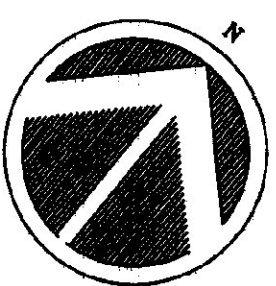

DATE	REVISION

DRAWING NUMBER: **E1**

DRAWING NAME: **ELECTRICAL: FIRST FLOOR POWER PLAN**

SCALE: AS NOTED

DATE: MAY. 14, 2001

DRAWN BY: ASS

AGENCY of TRANSPORTATION:
FIVE BAY MAINTENANCE FACILITIES
LONDONDERRY, VERMONT

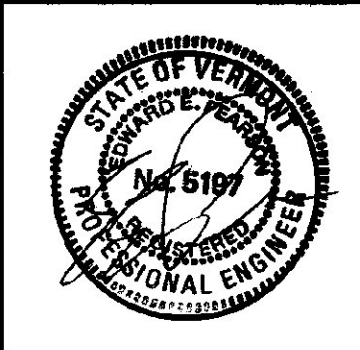

E H Danson Assoc. Architects
887 Waters Ave. Ste. 104, P.O. Box 4008
St. Johnsbury, Vermont 05888
Tel: (802) 748-6228 Fax: (802) 748-6228

Pearson & Associates
MECHANICAL & ELECTRICAL ENGINEERS
P.O. BOX 610; STOWE, VERMONT 05672
TEL.(802) 253-9607 FAX.(802) 253-9290

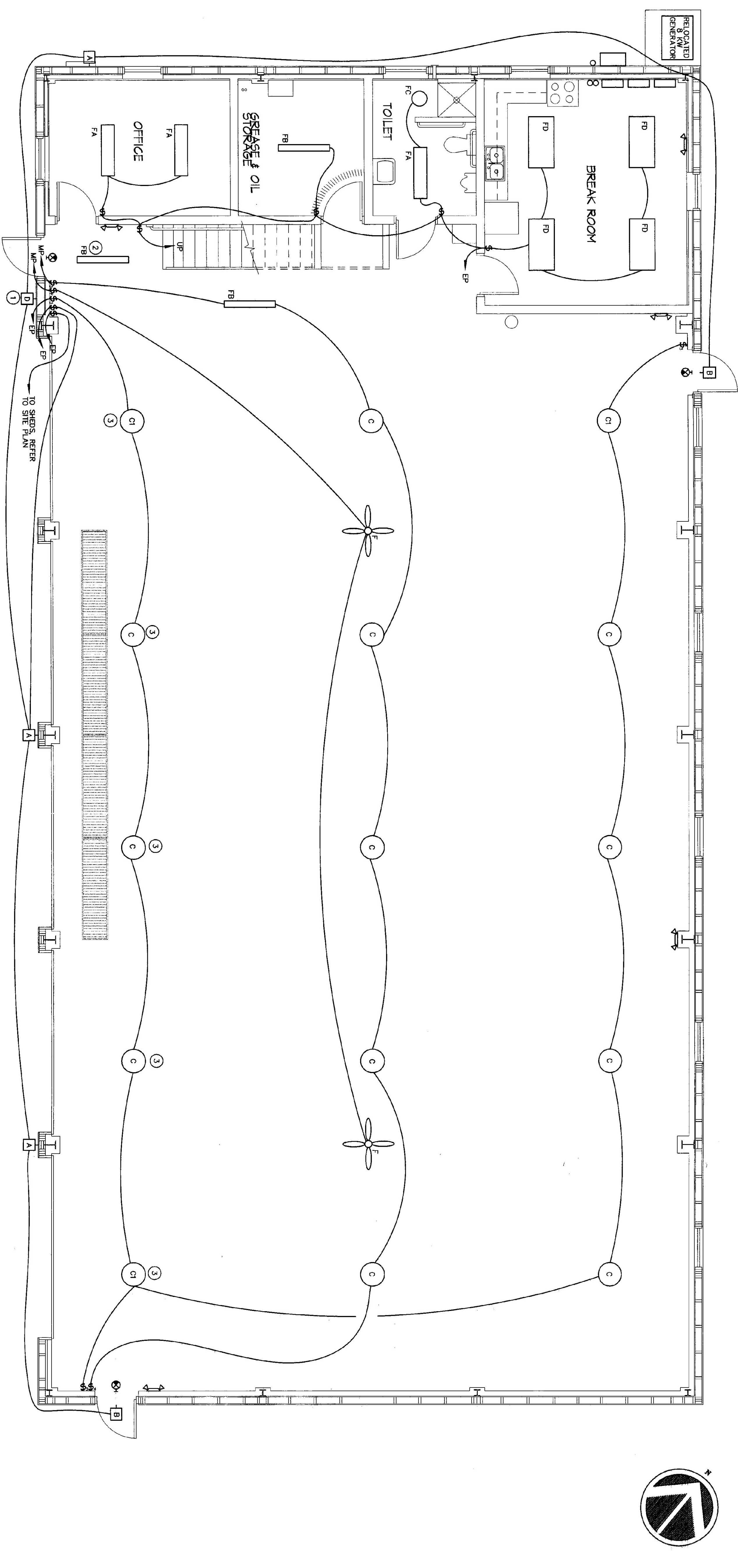

FIRST FLOOR LIGHTING PLAN
SCALE: 1/4" = 1'-0"

TYPE	MANUFACTURER & MODEL	MOUNTING	LAMPS	REMARKS
A	RIIUD MAC2410-D, WM-3	SURFACE	(1)-100W MH	
B	RIIUD E44090	SURFACE	(1)-50W MH	
C	GE VZC-29P0A-4E45	PENDANT	(1)-250W MH COATED	MOUNT AT 15'-6" AFF.
CI	GE VZC-29P0A-4E450	PENDANT	(1)-250W MH COATED	SAME AS ABOVE
D	RIIUD MAC2410-1P, WM-3	SURFACE	(1)-100W MH	PHOTOCELL
F	DAYTON 40863 W/4G929 CONTROL	SURFACE		MOUNT AT 14' AFF.
FA	METALUX W3332A-120-EBB1	SURFACE	(3)-FO3278 3500 K	
FB	METALUX DIM-232-120-EBB1	CHAIN	(2)-FO3278 3500 K	
FC	THE ROBERT GROUP J0-2/3-120	SURFACE	(2)-P13W 3500 K	
FD	METALUX Z6C-232A-120-EBB1	RECESSED	(2)-FO3278 3500 K	
FV	STONCO X01L-28-NR1-1	SURFACE	(1)-GX324-3	
MA	LEATON MOTION DETECTOR #05120	SURFACE		DETECTOR ONLY
MB	LEATON MOTION DETECTOR #05120	SURFACE	(2)-PAR38 150 W FLOO	WEATHERPROOF WITH 2 STONCO LAMP HOLDERS
MC	SURBELITE CC-4-WI-NICAD	SURFACE		CEILING OR WALL MOUNT
MD	SURBELITE CCX-227G-RWH120	SURFACE		RED LETTERING

- GENERAL NOTES:**
- ANY PLACE WHERE THE CONTRACTOR PENETRATES, CUTS AND/OR REMOVES WALLS, CEILINGS, OR WOODWORK, CONTRACTOR IS TO REPLACE, PATCH AND PAINT FINISH SURFACES TO ORIGINAL FINISHES.
 - FIELD VERIFY ALL DIMENSIONS BEFORE COMMENCEMENT OF WORK IS TO BEGIN. NOTIFY ENGINEER OF ANY ERRORS.
 - REFER TO THE ARCHITECTURAL REFLECTED CEILING PLANS FOR FINAL LOCATIONS OF LIGHT FIXTURES.
 - EC TO PROVIDE AND INSTALL ALL DISCONNECT SWITCHES, MG TO PROVIDE ALL MOTOR STARTERS, EC TO INSTALL.
- KEYED NOTES:**
- THIS FIXTURE IS CONTROLLED BY INTERNAL PHOTOCELL ONLY, NOT SWITCHED.
 - THIS FIXTURE IS UN-SWITCHED (ON AT ALL TIMES), CONNECT TO NEAREST LIGHTING CIRCUIT.
 - FIXTURES OVER GARAGE DOOR MOUNTED AT 15'-6" AFF. ALL OTHERS AT 14' AFF.

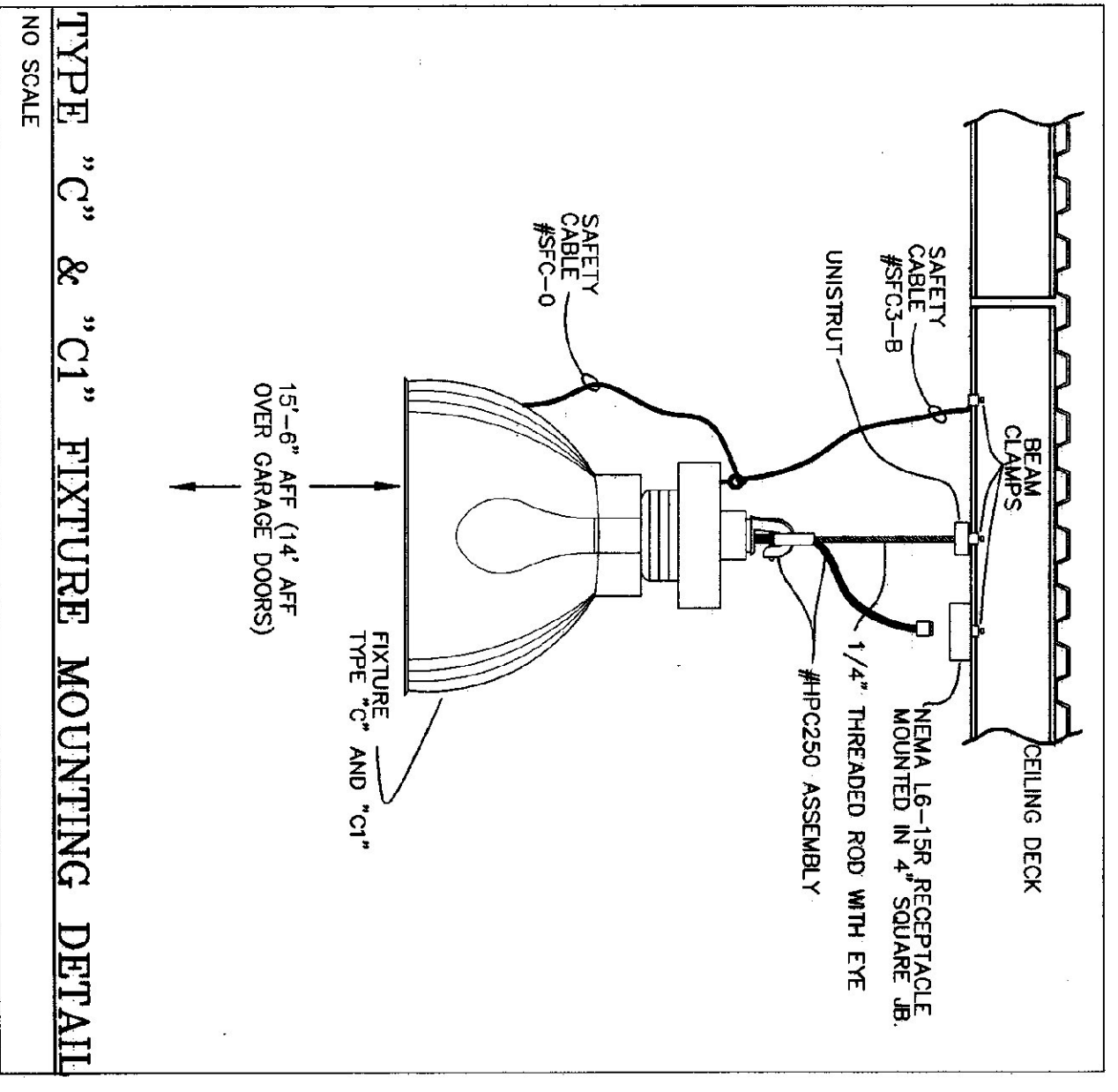

E H Danson Assoc.
Architects
827 Washburn Ave. Ste. 204, P.O. Box 4096
St. Johnsbury, Vermont 05889
Tel (802) 748-8286 Fax (802) 748-1048

Pearson & Associates
MECHANICAL & ELECTRICAL ENGINEERS
P.O. BOX 810, STONE, VERMONT 05672
TEL.(802) 253-9607 FAX.(802) 253-9290

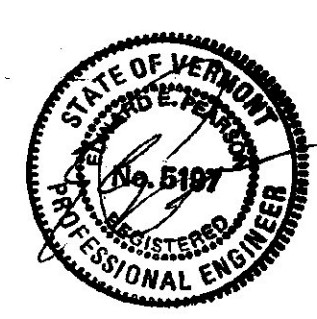

AGENCY of TRANSPORTATION:
FIVE BAY MAINTENANCE FACILITIES
LONDONDERRY, VERMONT

DATE	REVISION	SCALE
		AS NOTED
DATE		DATE
		MAY, 14, 2001
DRAWING NAME	DRAWN BY	
ELECTRICAL	ASS	
FIRST FLOOR LIGHTING PLAN		

E2

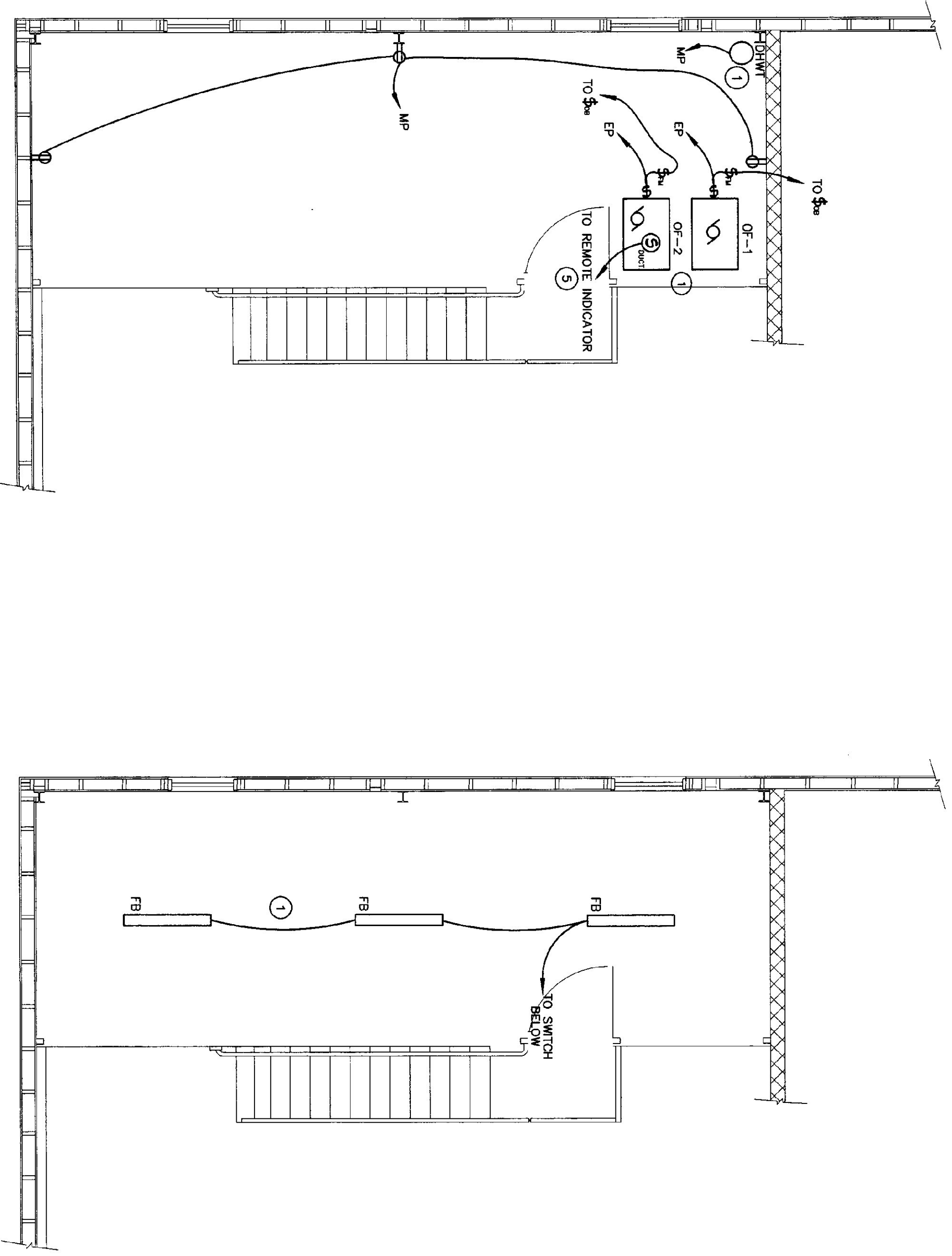

MEZZANINE POWER & LIGHTING PLAN
SCALE: 1/4" = 1'-0"

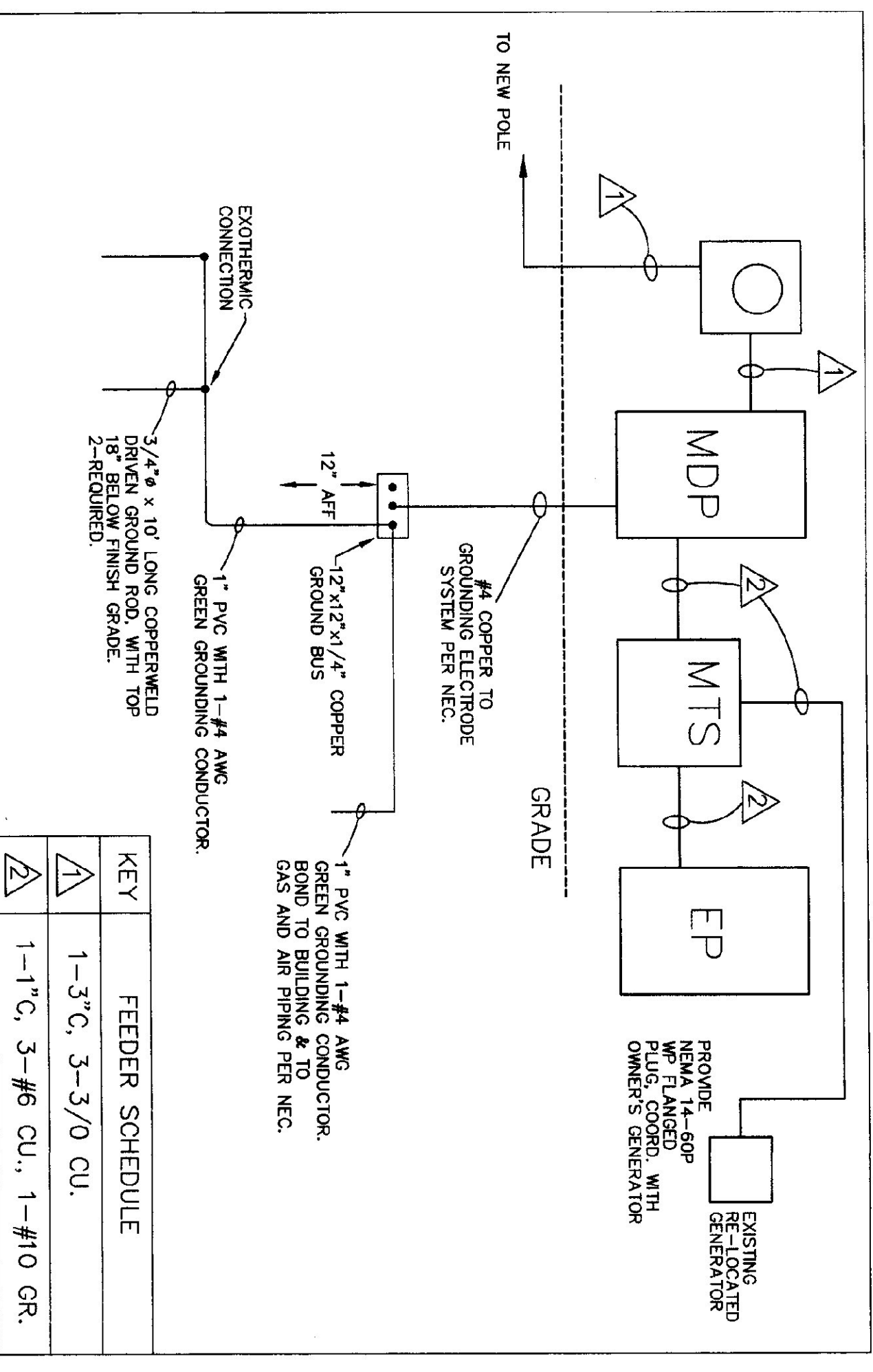

POWER ONE-LINE DIAGRAM
NO SCALE

KEY	FEEDER SCHEDULE
⊖	1-3" C, 3-3/0 CU.
⊖	1-1" C, 3-#6 CU., 1-#10 GR.

SPECIAL PURPOSE OUTLET SCHEDULE									
KEY	DESCRIPTION	SUPPLIED BY	INSTALLED BY	ELECTRICAL REQUIREMENTS	STARTER	DISCONNECT	REMARKS		
				COND. & CAP. PROVIDED BY	PROVIDED BY	PROVIDED BY			
⊖1	WELDER RECEPTACLE	EC	EC	6-50R	EC	240 50			
⊖2	RANGE RECEPTACLE	EC	EC	14-50R	EC	240 50			
⊖3	MICROWAVE RECEPTACLE	EC	EC	5-20R (GR)	EC	120 20			
⊖4	AIR COMPRESSOR	ES	ES	SEALTITE	EC	240 50			
⊖5	REFRIGERATOR	ES	ES	SINGLE CLOCK RECEPTACLE	EC	120 15			RECESSED
⊖6	RANGE HOOD	MC	MC	HARDWIRED	EC	120 3			

- GENERAL NOTES:**
- ANY PLACE WHERE THE CONTRACTOR PENETRATES, CUTS AND/OR REMOVES WALLS, CEILINGS, OR WOODWORK, CONTRACTOR IS TO REPLACE, PATCH AND PAINT FINISH SURFACES TO ORIGINAL FINISHES.
 - FIELD VERIFY ALL DIMENSIONS BEFORE COMMENCEMENT OF WORK IS TO BEGIN. NOTIFY ENGINEER OF ANY ERRORS.
 - REFER TO THE ARCHITECTURAL REFLECTED CEILING PLANS FOR FINAL LOCATIONS OF LIGHT FIXTURES.
 - EG TO PROVIDE AND INSTALL ALL DISCONNECT SWITCHES, MC TO PROVIDE ALL MOTOR STARTERS, EC TO INSTALL.

- KEYED NOTES:**
- COORDINATE EXACT LOCATION OF MECHANICAL EQUIPMENT WITH MC.
 - THIS FIXTURE IS UN-SWITCHED (ON AT ALL TIMES). CONNECT TO NEAREST LIGHTING CIRCUIT.
 - REFER TO SHEET E-2 FOR FUME HOOD AND EXHAUST FAN WIRING DETAILS. MOUNT MOTION DETECTOR ABOVE FIXTURE.
 - PROVIDE AND INSTALL DUCT SMOKE DETECTOR AND REMOTE INDICATOR WITH FAN SHUT-DOWN. PROVIDE EXACT LOCATION WITH MC. POWER FOR DUCT DETECTOR AND REMOTE INDICATOR AND A/V UNIT SHALL COME FROM MEZZANINE RECEPTACLE CIRCUIT.

ELECTRICAL LEGEND	
	FLUORESCENT FIXTURE
	LIGHT FIXTURE
	EXIT LIGHT
	EMERGENCY LIGHT
	SWITCH - SINGLE POLE
	SWITCH - SINGLE POLE WITH GAS BURNER PLATE
	SWITCH - 3-WAY
	SWITCH - 4-WAY
	SWITCH - TIMER, INTERLATIC PDSM
	SWITCH - FAN SPEED CONTROL, DAYTON 4C929
	SWITCH - FAN SPEED CONTROL, DAYTON 4C929
	SWITCH - FAN SPEED CONTROL, DAYTON 4C929
	PUSH-BUTTON STATION, PROVIDED BY ES, WIRED BY EG
	MOTOR STARTER PROV. BY MC, INSTALLED BY EC
	SAFETY DISCONNECT PROV. AND INSTALLED BY EG
	PANEL
	BRANCH CIRCUIT
	JUNCTION BOX
	DUPLEX RECEPTACLE
	DUPLEX RECEPTACLE - COUNTER HEIGHT
	DUPLEX RECEPTACLE-GRFI PROTECTED
	SPECIAL PURPOSE OUTLET, REFER TO SCHEDULE
	WEATHERPROOF, NEMA 3R RATED
	ABOVE FINISH FLOOR
	ELECTRICAL CONTRACTOR (DIVISION 16)
	MECHANICAL CONTRACTOR (DIVISION 15)
	GENERAL CONTRACTOR
	EQUIPMENT SUPPLIER
	TYPICAL OF ALL
	CENTRAL VT PUBLIC SERVICE
	NATIONAL ELECTRIC CODE
	MANUAL TRANSFER SWITCH
	MTS
	HOT WATER HEATER, PROVIDED BY MC, WIRED BY EG
	MOTOR
	MOTOR-OPERATED DAMPER
	PRESSURE SWITCH
	PHONE LOCATION (4" SQUARE BOX WITH 3/4" CONDUIT TO TELEPHONE TERMINATION AREA. PROVIDE EXTENSION RINGS (MUD RINGS) AS REQUIRED. SAME AS ABOVE, MOUNT @ 48" AFF
	DUCT SMOKE DETECTOR WITH FAN SHUT-DOWN WITH REMOTE LIGHT. DUCT SMOKE DETECTOR REMOTE INDICATOR/ANNUN. FOR #3 RAYS & M14-115-WH1FR.

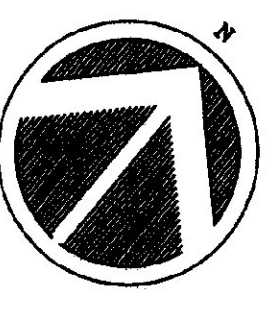

E3 DRAWING NUMBER	DATE: _____ REVISION: _____	SCALE: AS NOTED DATE: MAY. 14, 2001	AGENCY of TRANSPORTATION: FIVE BAY MAINTENANCE FACILITIES LONDONDERRY, VERMONT		EH Danson Assoc. Architects 227 Whiston Ave. Box 500, P.O. Box 4098 St. Johnsbury, Vermont 05859 Tel (802) 748-8280 Fax (802) 748-0065	Pearson & Associates MECHANICAL & ELECTRICAL ENGINEERS P.O. BOX 610, STOWE, VERMONT 05672 TEL (802) 253-9607 FAX (802) 253-9290
	DRAWING NAME: ELECTRICAL MEZZANINE PLAN, LEGEND, DETAILS	DRAWN BY: ASS	DATE: _____	DATE: _____	DATE: _____	DATE: _____

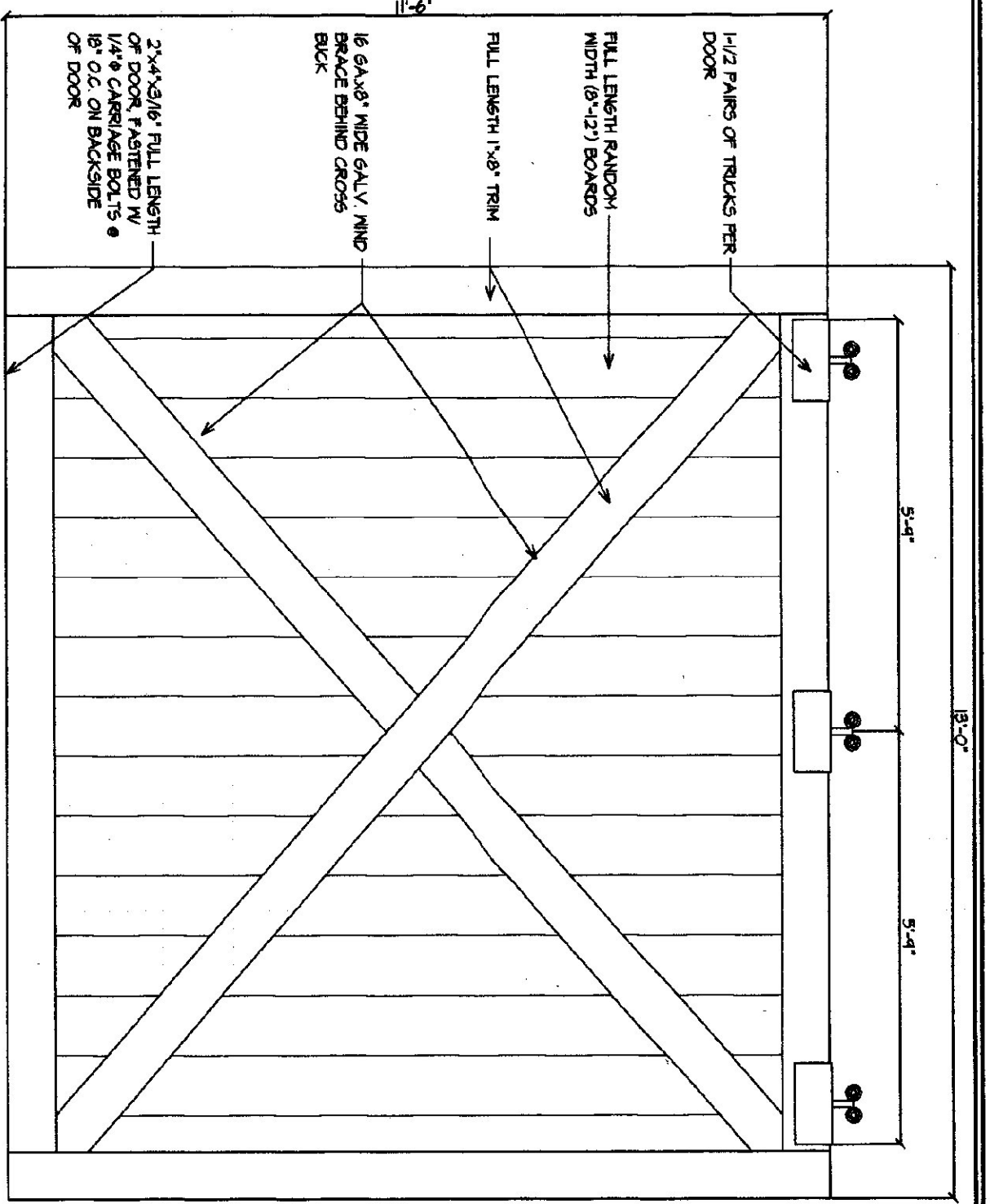

DOOR DETAIL
1/4" = 1'-0"

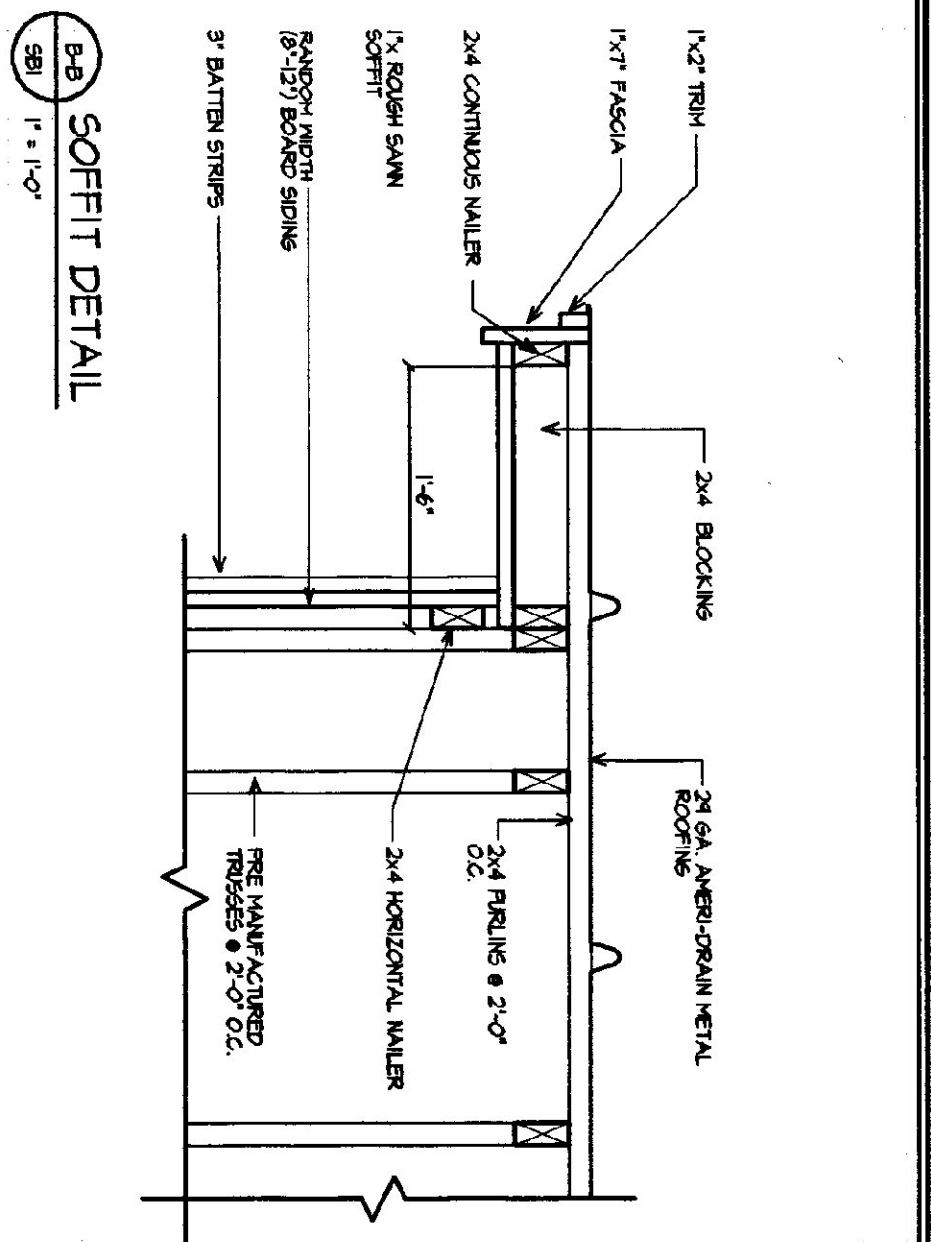

SOFFIT DETAIL
1/4" = 1'-0"

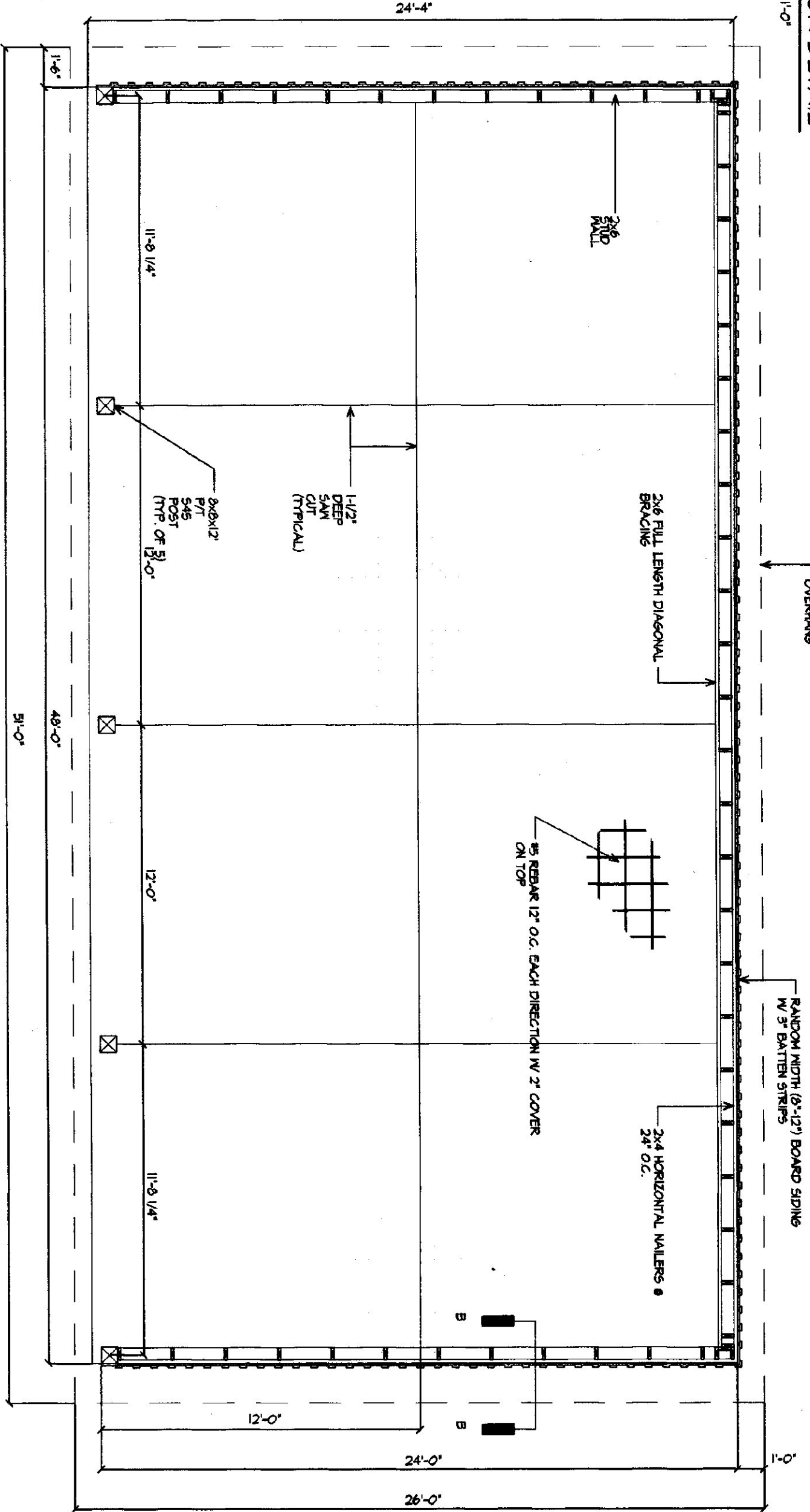

SHED PLAN
1/4" = 1'-0"

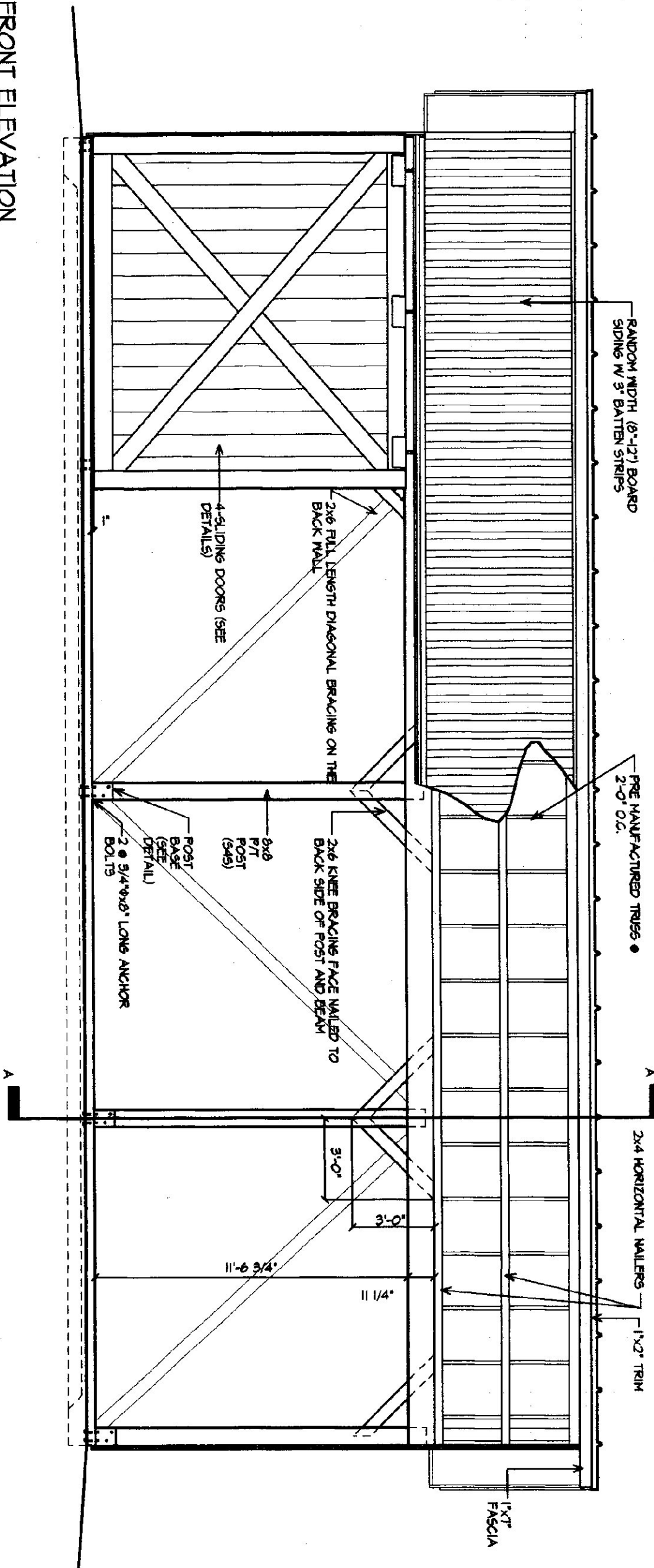

FRONT ELEVATION
1/4" = 1'-0"

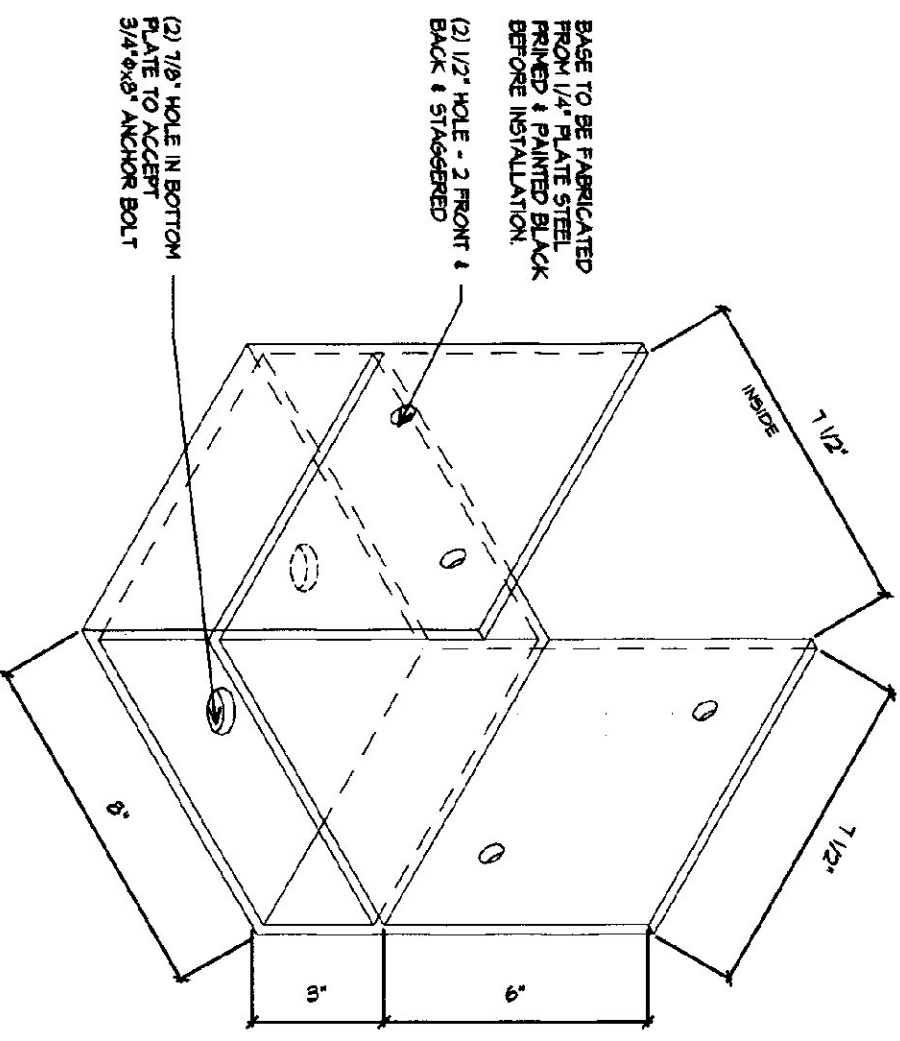

POST BASE DETAIL
3/4" = 1'-0"

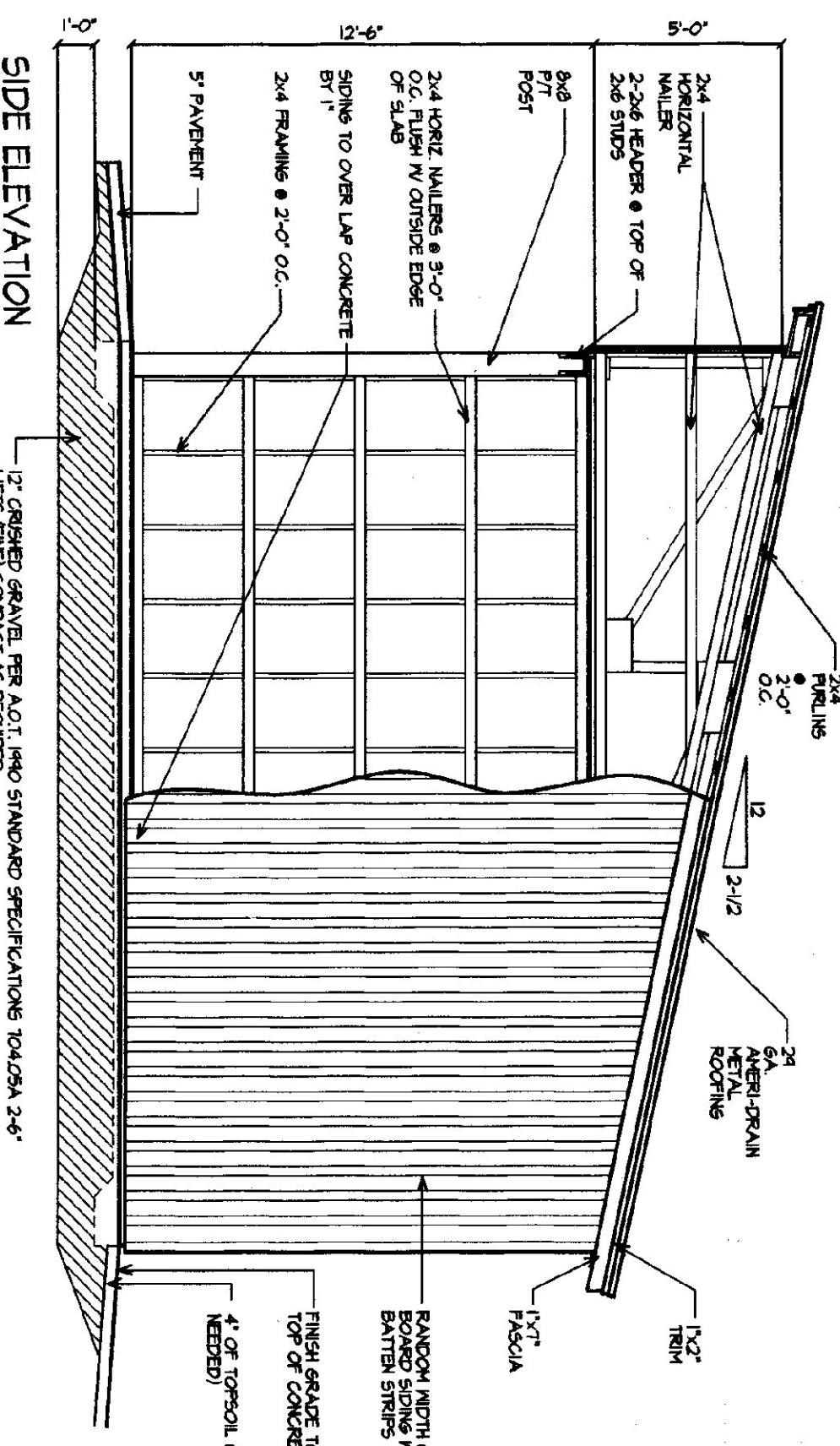

SIDE ELEVATION
1/4" = 1'-0"

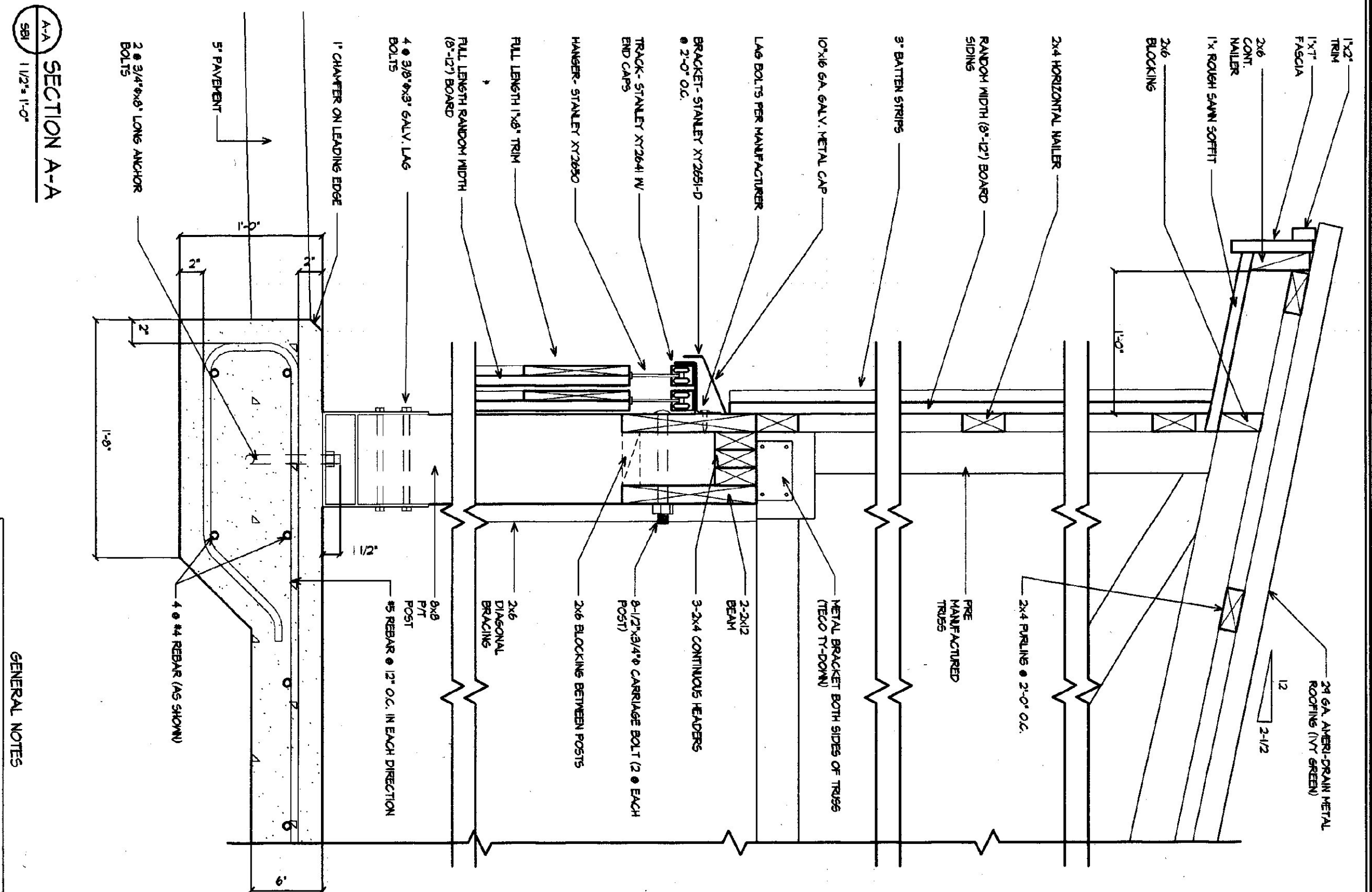

SECTION A-A
1/2" = 1'-0"

GENERAL NOTES

THIS MANUFACTURER TO PROVIDE DET. OF STATE BUILDING DEPARTMENT A SET OF DIMENSIONED AND SHIMMED DRAWINGS FOR THIS MANUFACTURER TO PROVIDE THE CONTRACTOR WITH ALL DIMENSIONS, BRACKETS, BOLTS, ETC.
 THESE DESIGN LOADS IN ACCORDANCE WITH THE 1996 BOCCA FOR VERMONT.
 MINIMUM LOADS
 LIVE - 10 PSF (H) ON SECOND STORY LOADS PER 1996 BOCCA
 DEAD - 5 PSF ON SECOND STORY AND ROOF MATERIAL PLUS
 WIND - 25 PSF PER 1996 BOCCA
 DIAGONAL WIND BRACING PER THIS MANUFACTURER
 LABELER NOTES
 FRAMING MEMBERS TO BE KILN DRIED CONSTRUCTION GRADE SPRUCE 5/8\"/>

	12/29/97 GDN	REVISIONS
	07/08/98 GDN	
	02/10/99 BTM	
	10/22/99 ADW	
	05/14/01 KRG	
SCALE: AS NOTED	DATE: January 1996	DRAWN BY: Brad McAvoy
APPR. BY: Roger Barry		

AGENCY of TRANSPORTATION
 FIVE BAY MAINTENANCE FACILITY
 24' x 48' STORAGE SHED
 LONDONDERRY, VERMONT

STATE OF VERMONT
 Department of Buildings
 and General Services
 Agency of Administration
 Montpelier, Vermont

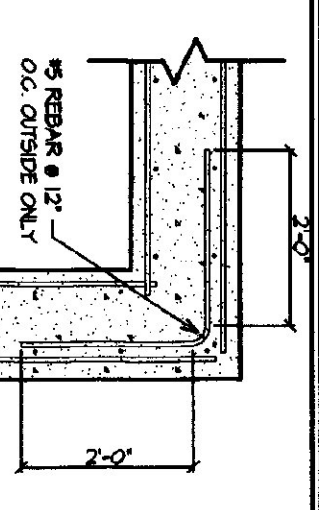

1 CORNER DETAIL
1/2" = 1'-0"

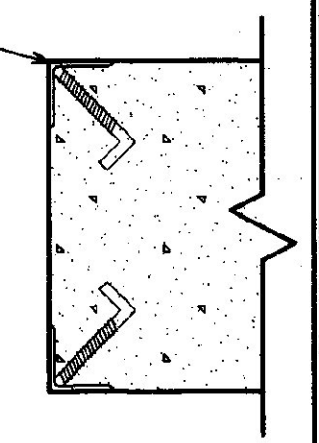

2 CORNER GUARD DETAIL
1/2" = 1'-0"

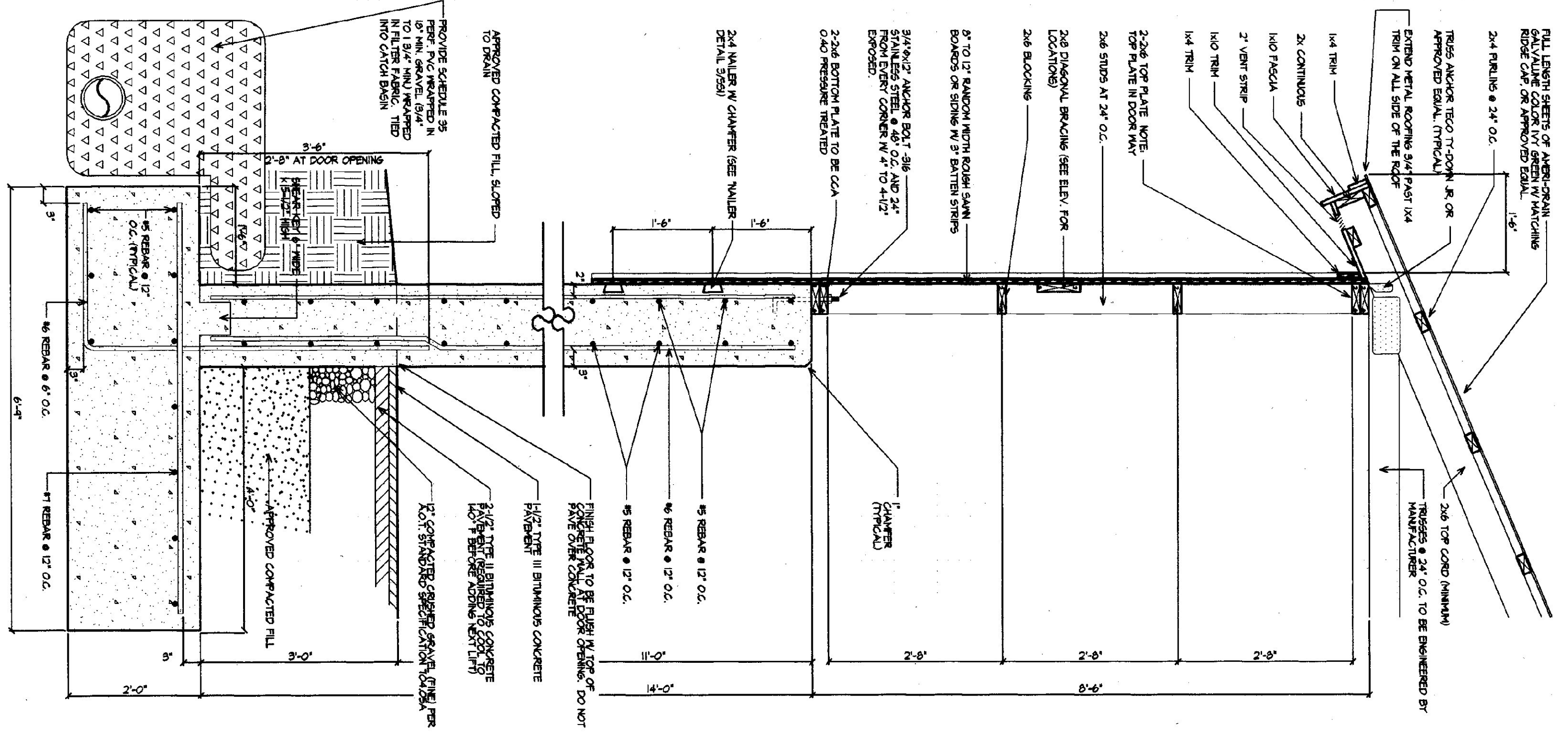

1 WALL SECTION (TRP)
3/4" = 1'-0"

GENERAL NOTES:
ALL MATERIALS TO BE PROVIDED BY THE CONTRACTOR.
ALL FINISHES TO BE AS NOTED.
ALL ELECTRICAL, MECHANICAL, AND PLUMBING TO BE INSTALLED PRIOR TO THE START OF WALL CONSTRUCTION.
ALL WORK TO BE ACCORDING TO THE LATEST EDITIONS OF THE BUILDING CODES AND ALL APPLICABLE REGULATIONS.
ALL MATERIALS TO BE APPROVED BY THE ARCHITECT.
ALL MATERIALS TO BE APPROVED BY THE ARCHITECT.

FINISH NOTES:
ALL WALLS TO BE PAINTED WITH ONE COAT OF ALL SERVICES PAINT TO BE SPECIFIED BY THE ARCHITECT.
ALL WALLS TO BE PAINTED WITH ONE COAT OF ALL SERVICES PAINT TO BE SPECIFIED BY THE ARCHITECT.
ALL WALLS TO BE PAINTED WITH ONE COAT OF ALL SERVICES PAINT TO BE SPECIFIED BY THE ARCHITECT.

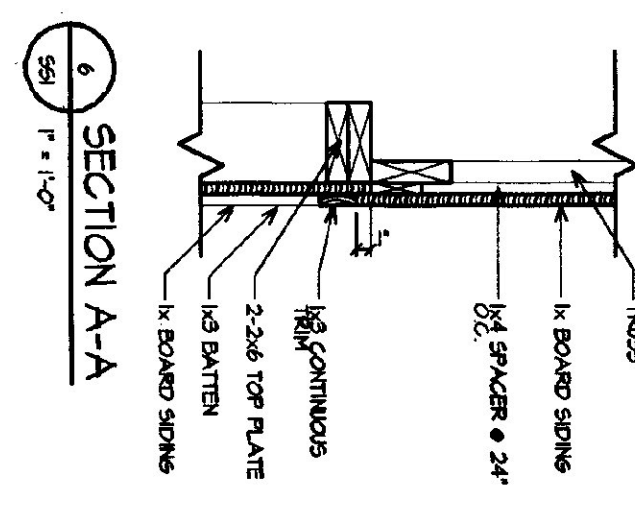

3 SECTION A-A
1" = 1'-0"

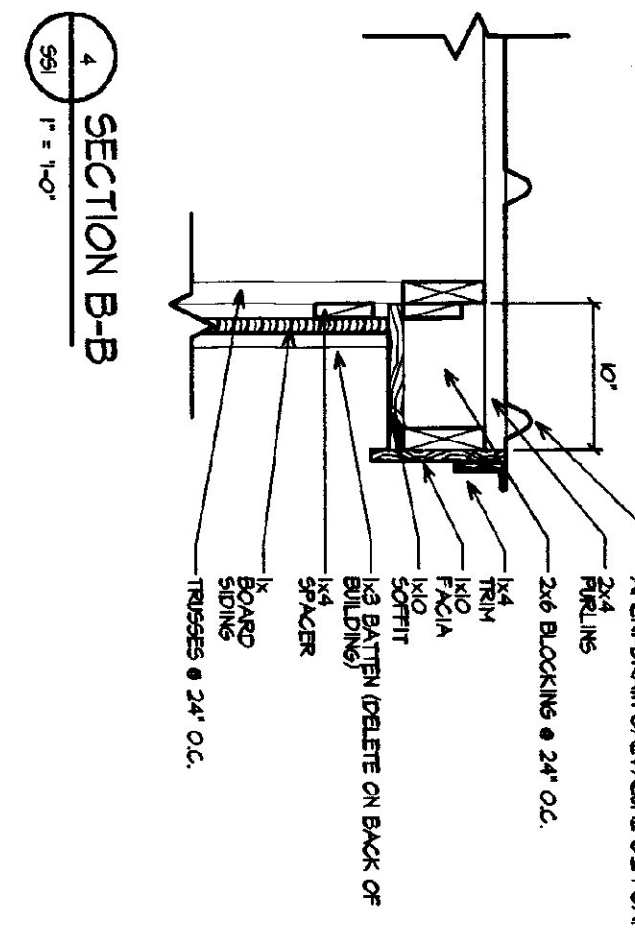

4 SECTION B-B
1" = 1'-0"

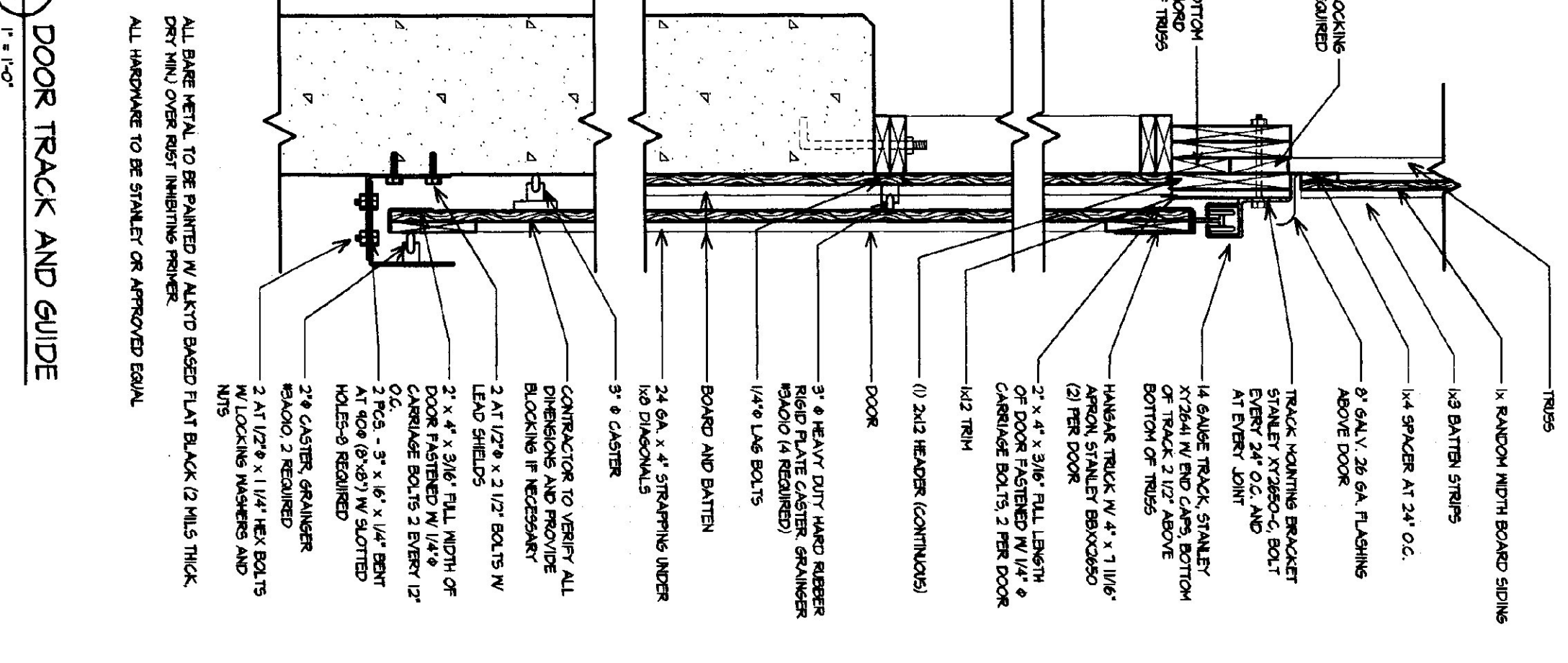

3 DOOR TRACK AND GUIDE
1" = 1'-0"

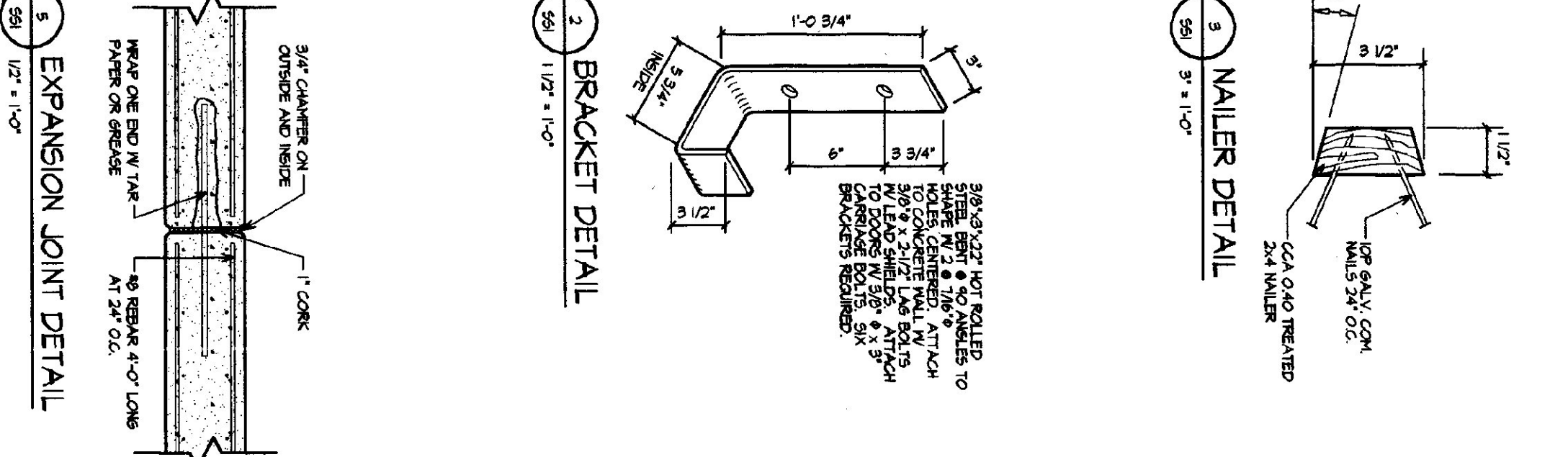

2 BRACKET DETAIL
1/2" = 1'-0"

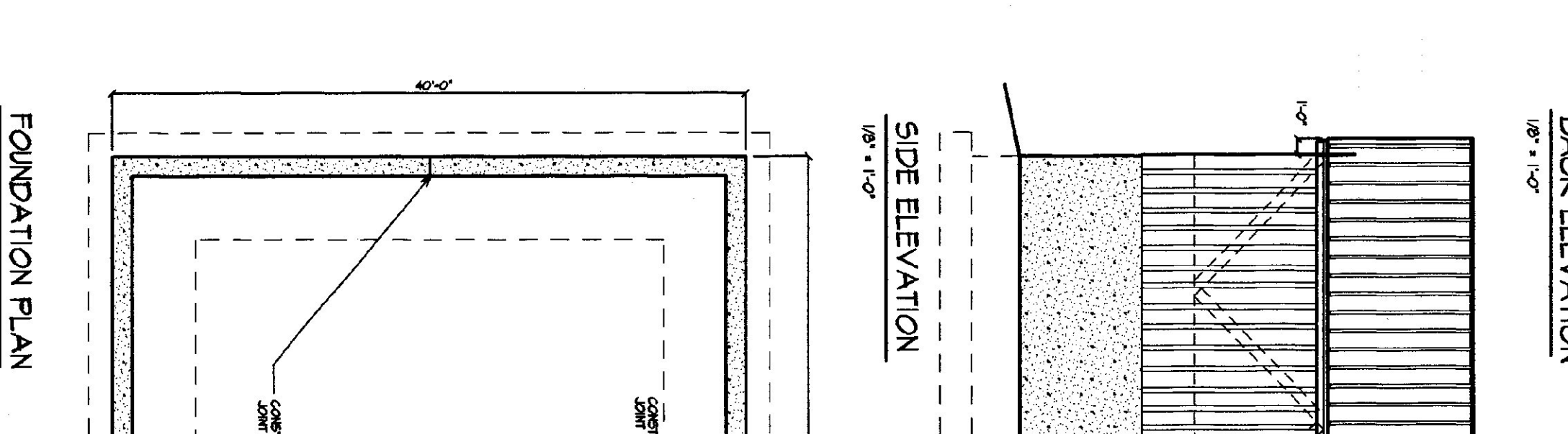

3 MAILER DETAIL
3/4" = 1'-0"

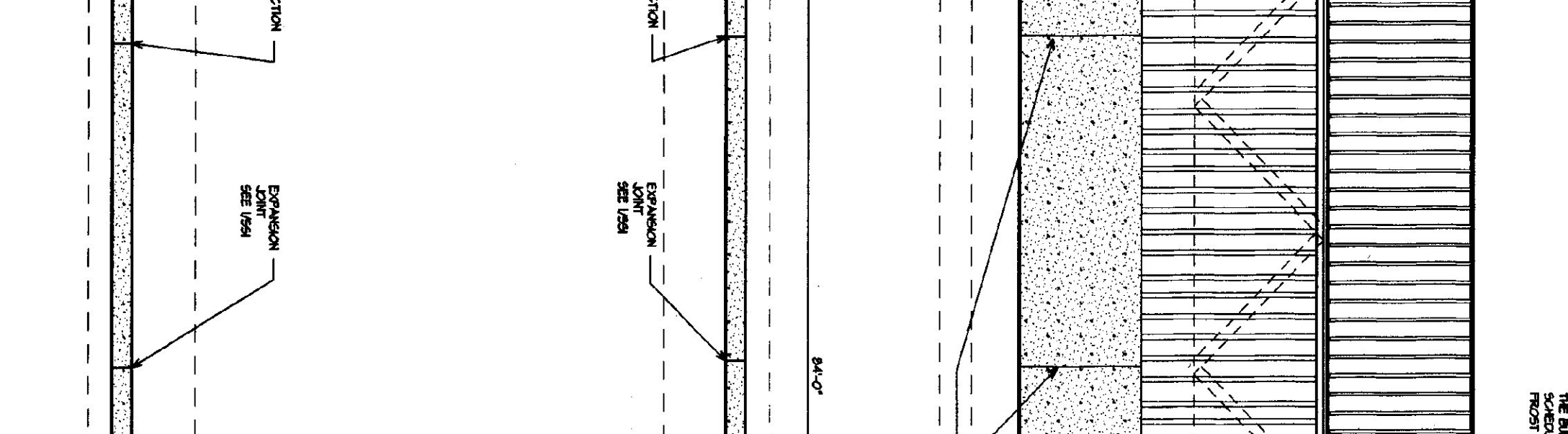

5 EXPANSION JOINT DETAIL
1/2" = 1'-0"

FINISH NOTES:
ALL WALLS TO BE PAINTED WITH ONE COAT OF ALL SERVICES PAINT TO BE SPECIFIED BY THE ARCHITECT.
ALL WALLS TO BE PAINTED WITH ONE COAT OF ALL SERVICES PAINT TO BE SPECIFIED BY THE ARCHITECT.
ALL WALLS TO BE PAINTED WITH ONE COAT OF ALL SERVICES PAINT TO BE SPECIFIED BY THE ARCHITECT.

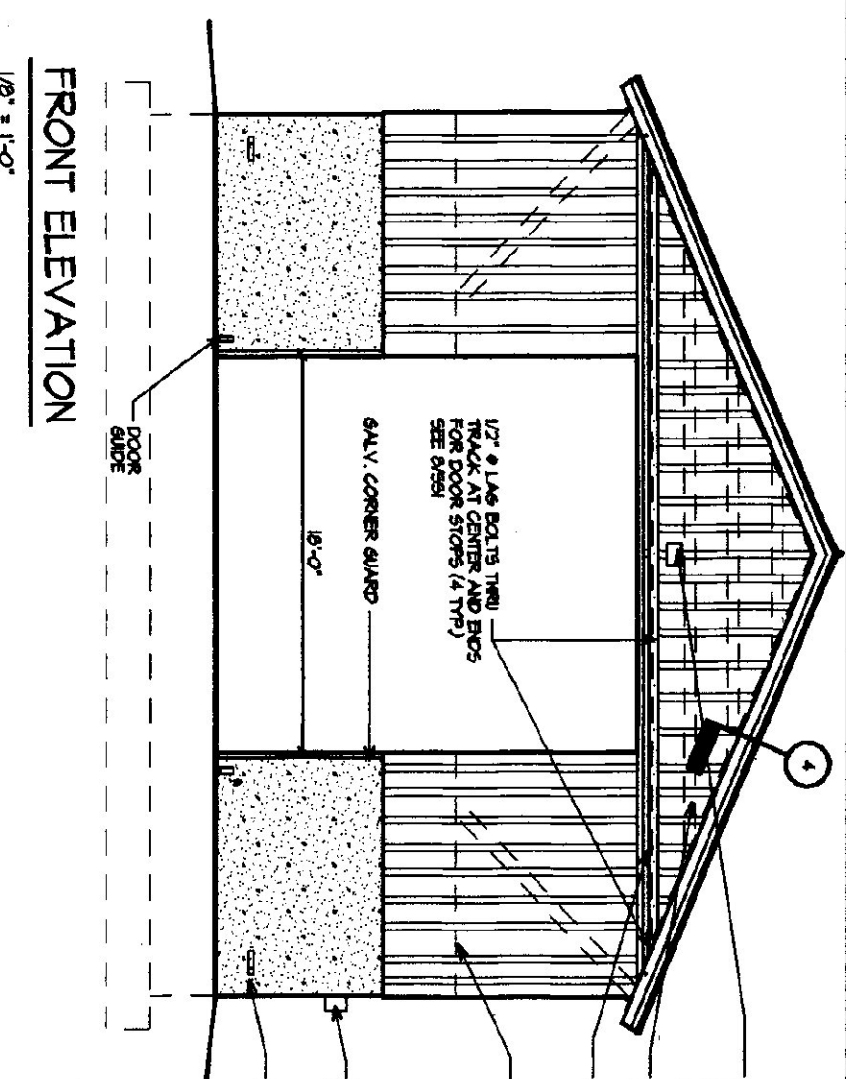

FRONT ELEVATION
1/8" = 1'-0"

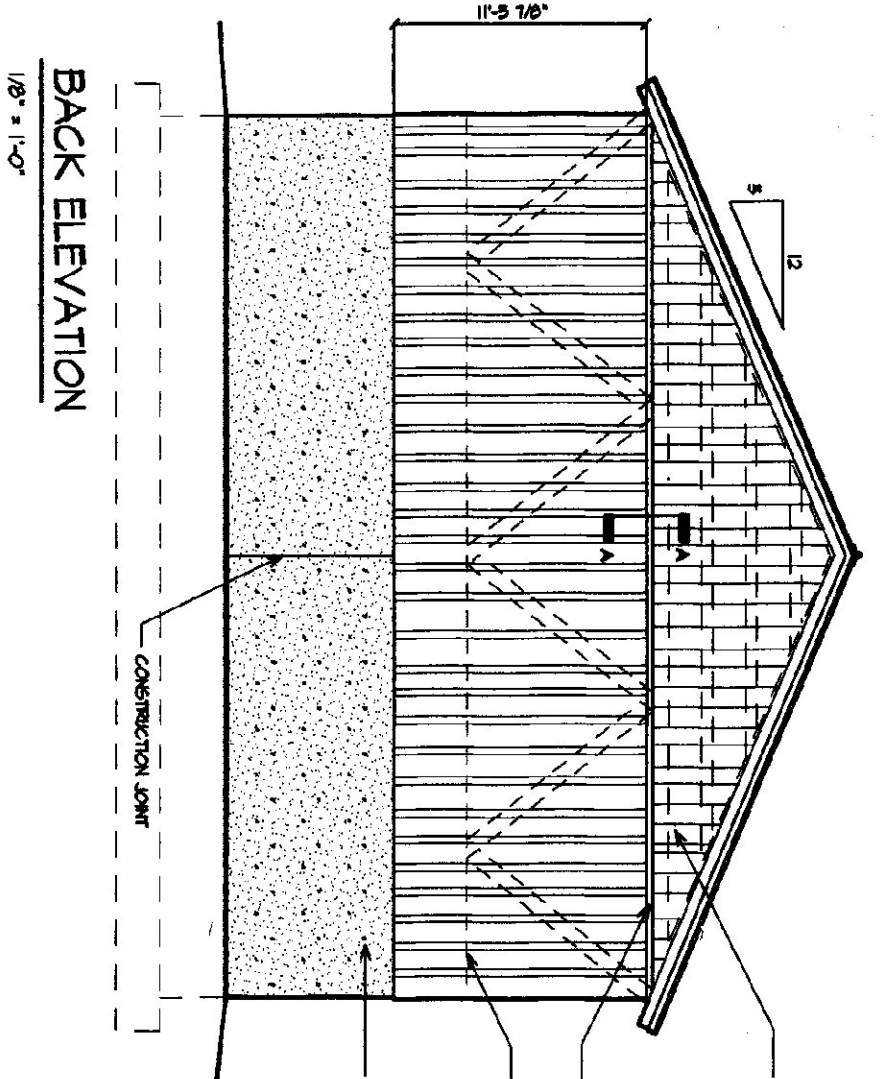

BACK ELEVATION
1/8" = 1'-0"

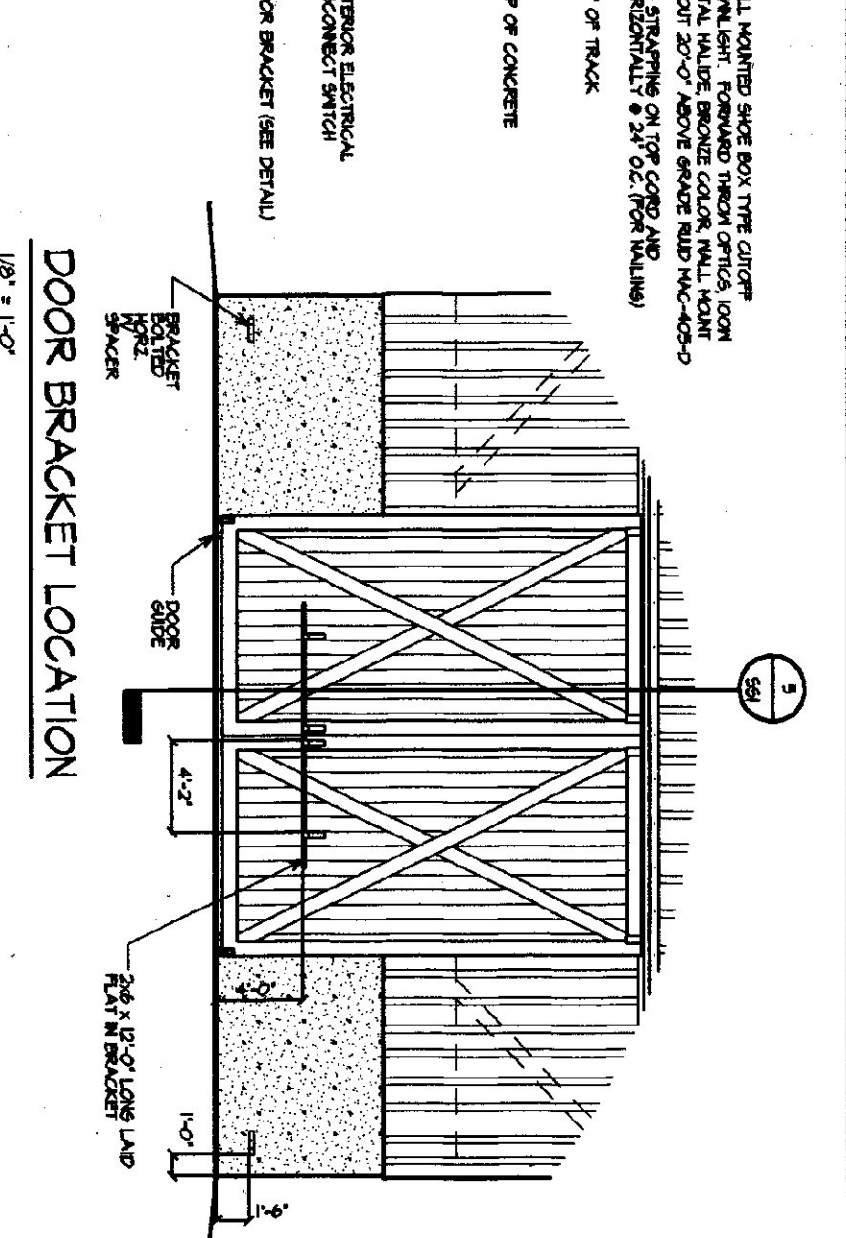

DOOR BRACKET LOCATION
1/8" = 1'-0"

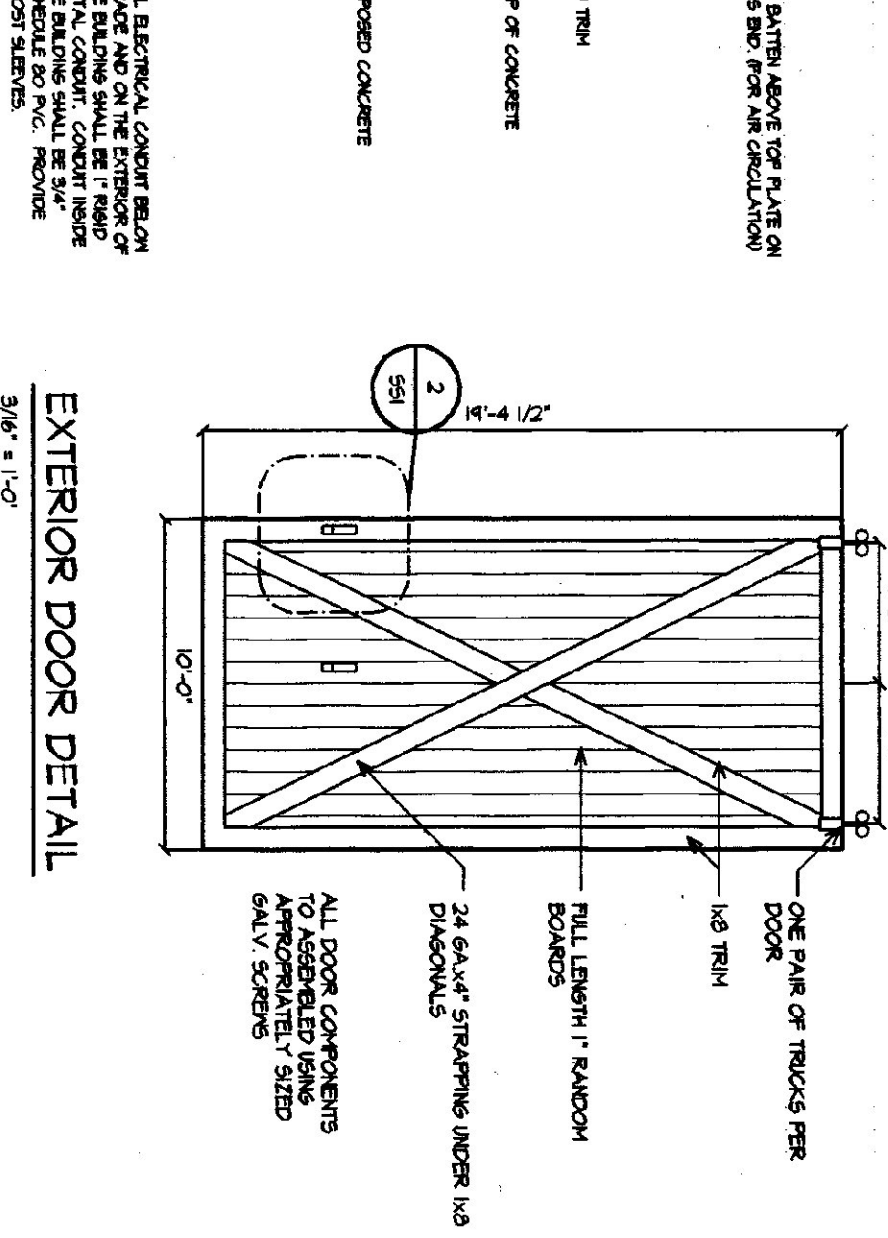

EXTERIOR DOOR DETAIL
3/8" = 1'-0"

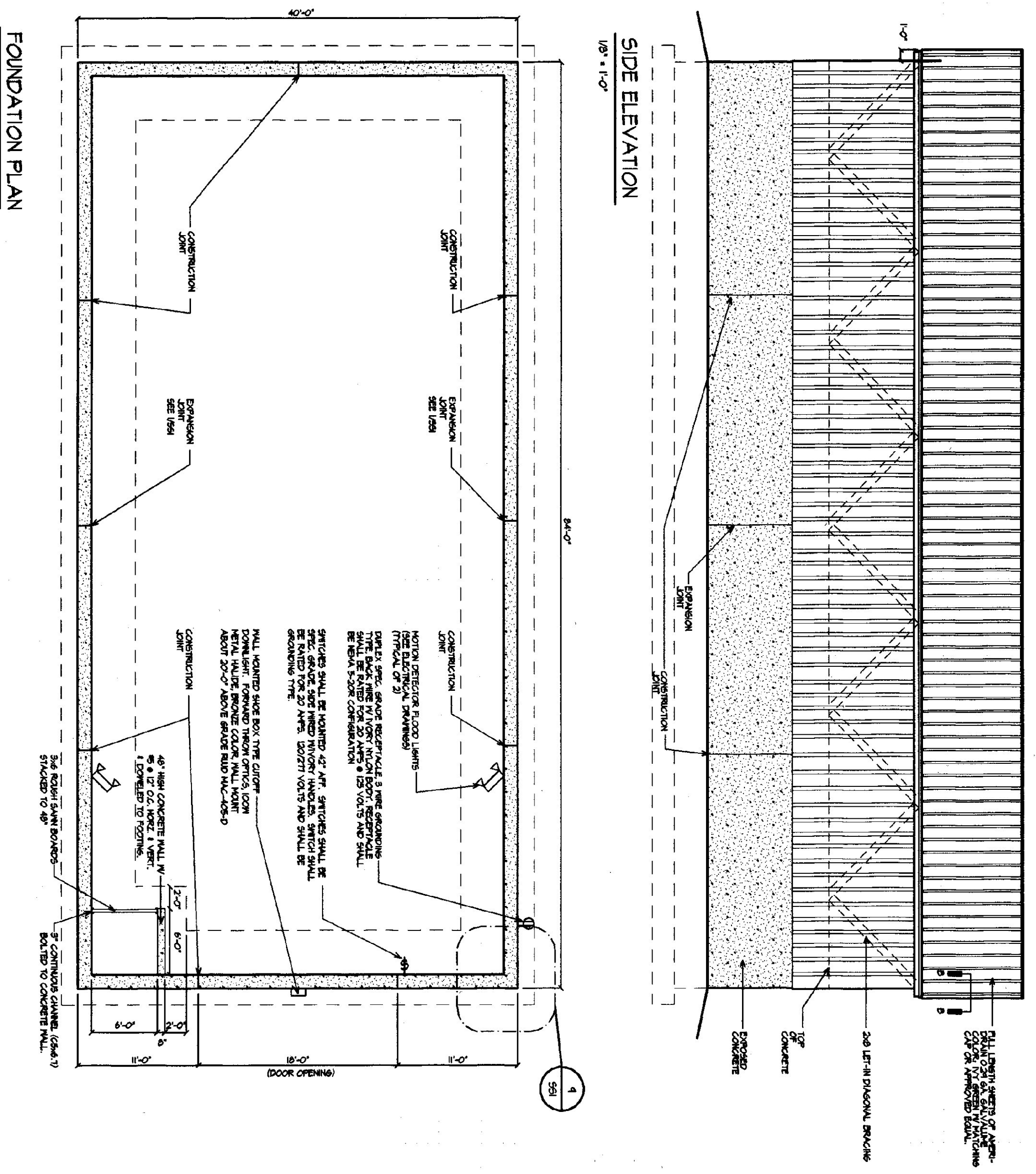

SIDE ELEVATION
1/8" = 1'-0"

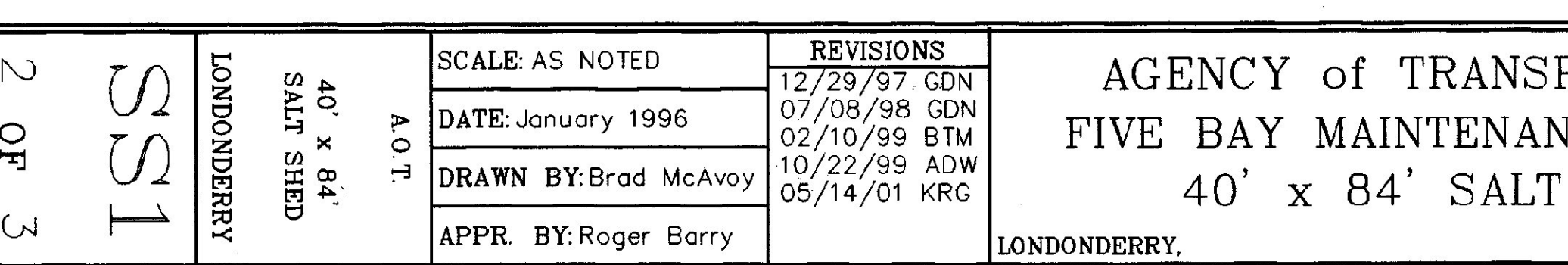

FOUNDATION PLAN
1/8" = 1'-0"

REVISIONS	
12/29/97	CDN
07/08/98	CDN
02/10/99	BTM
10/22/99	ADW
05/14/01	KRG

AGENCY of TRANSPORTATION
FIVE BAY MAINTENANCE FACILITY
40' x 84' SALT SHED
LONDONDERRY, VERMONT



STATE OF VERMONT
Department of Buildings
and General Services
Agency of Administration
Montpelier, Vermont

SCALE: AS NOTED
DATE: January 1996
DRAWN BY: Brad McAvoy
APPR. BY: Roger Barry
A.O.T.
40' x 84'
SALT SHED
LONDONDERRY
SS1
2 OF 3

