

BORING LEGEND	DEPTH (FT)	LEDGE
1	1-2	YES
2	0	YES
3	5.5	YES
4	6	NO
5	6	NO
6	6	NO
7	6	NO

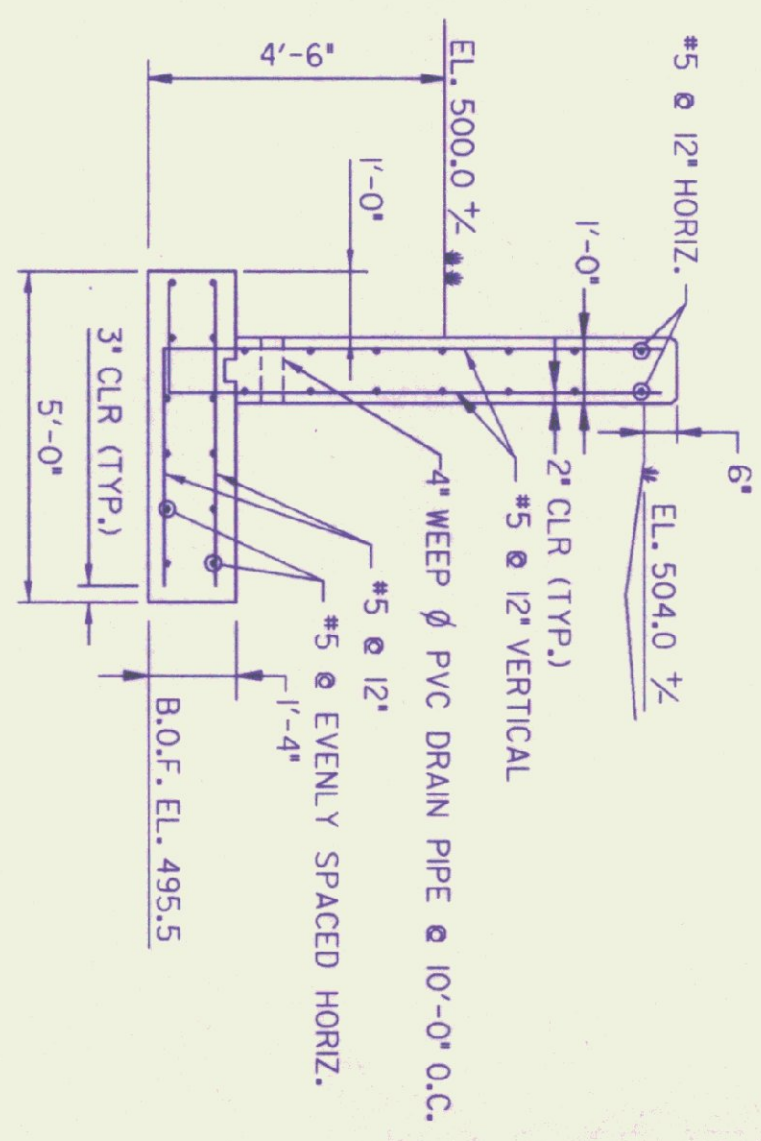

**RETAINING WALL TYPICAL SECTION A - A**  
Scale: 3/8" = 1'-0"

- NOTES**
1. ALL CONCRETE SHALL BE CLASS B - 3500 PSI WITH AIR ENTRAINMENT.
  2. FOUNDATIONS SHALL BE CONSTRUCTED ON SUBGRADE OR COMPACTED STRUCTURAL FILL HAVING AN ALLOWABLE BEARING CAPACITY OF 2000 PSF.
  3. THE 4" WEEP PVC DRAIN PIPE WILL BE CONSIDERED SUBSIDIARY TO ITEM 501.25, CONCRETE, CLASS B.

**LEGEND**

	PLUG
	PROPOSED UNDERGROUND UTILITIES
	REMOVE EXISTING SURFACE, REGRADE WITH SUBBASE OF CRUSHED GRAVEL (FINE-GRADED) & PAVE WITH 3" BCP

PROJECT: EAST JAMAICA SALT SHED PROJECT NO.: STP SALT (10)

DESIGN FILE NAME: 982139DB.DGN PLOT DATE: 26 FEB 1999

PARM FILE NAME: CLD\_CONSULTING\_ENGINEERS SURVEY DATE: 7/98

SURVEYED BY: J. WABNER DRAWN BY: I. LUTHER

SQUAD LEADER: J. WABNER SHEET: SD-2