

70'-9" (8 DT @ 8'-0" AND 1 DT @ 6'-9")

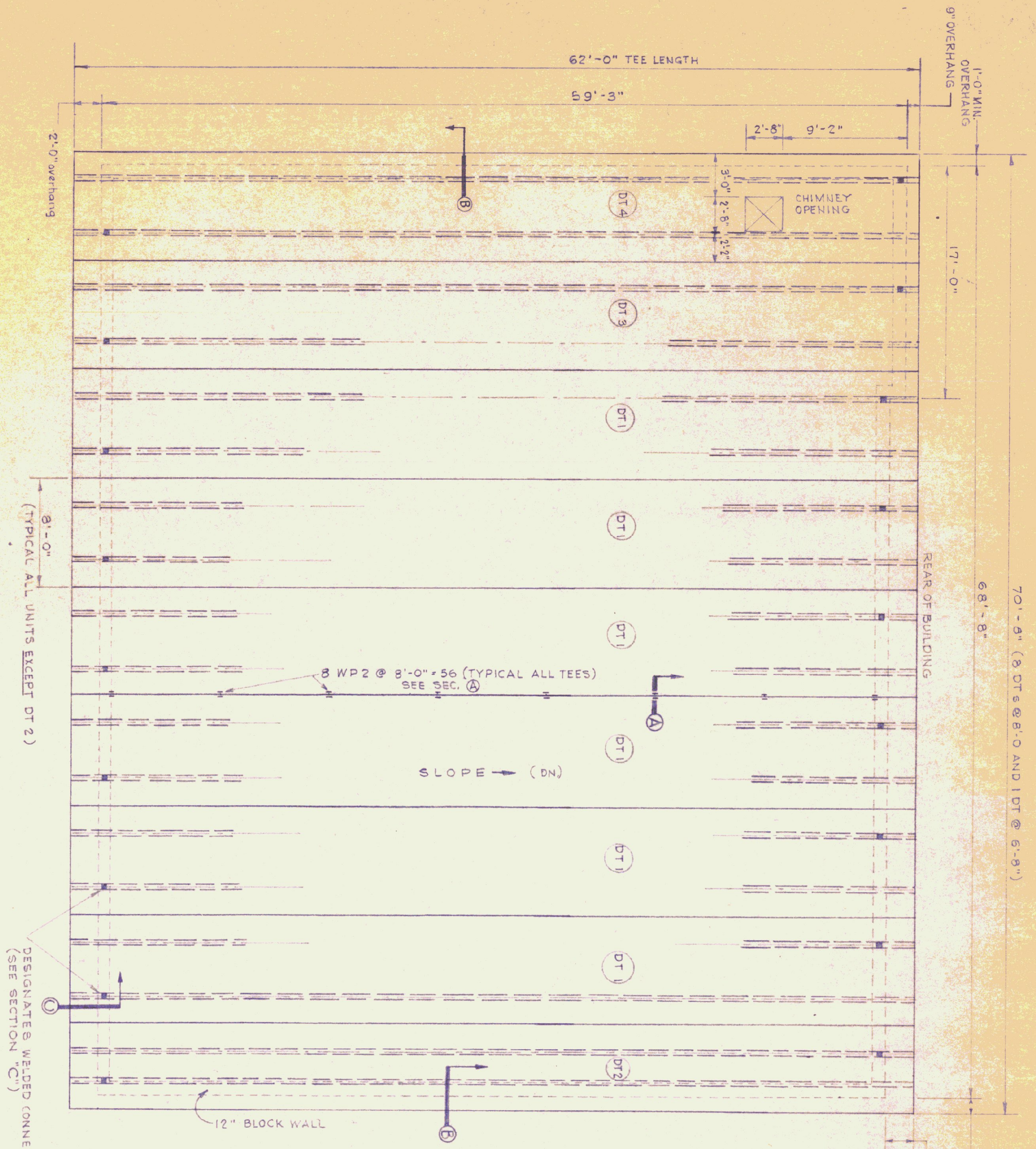

ROOF FRAMING PLAN
SCALE: 3/16" = 1'-0"

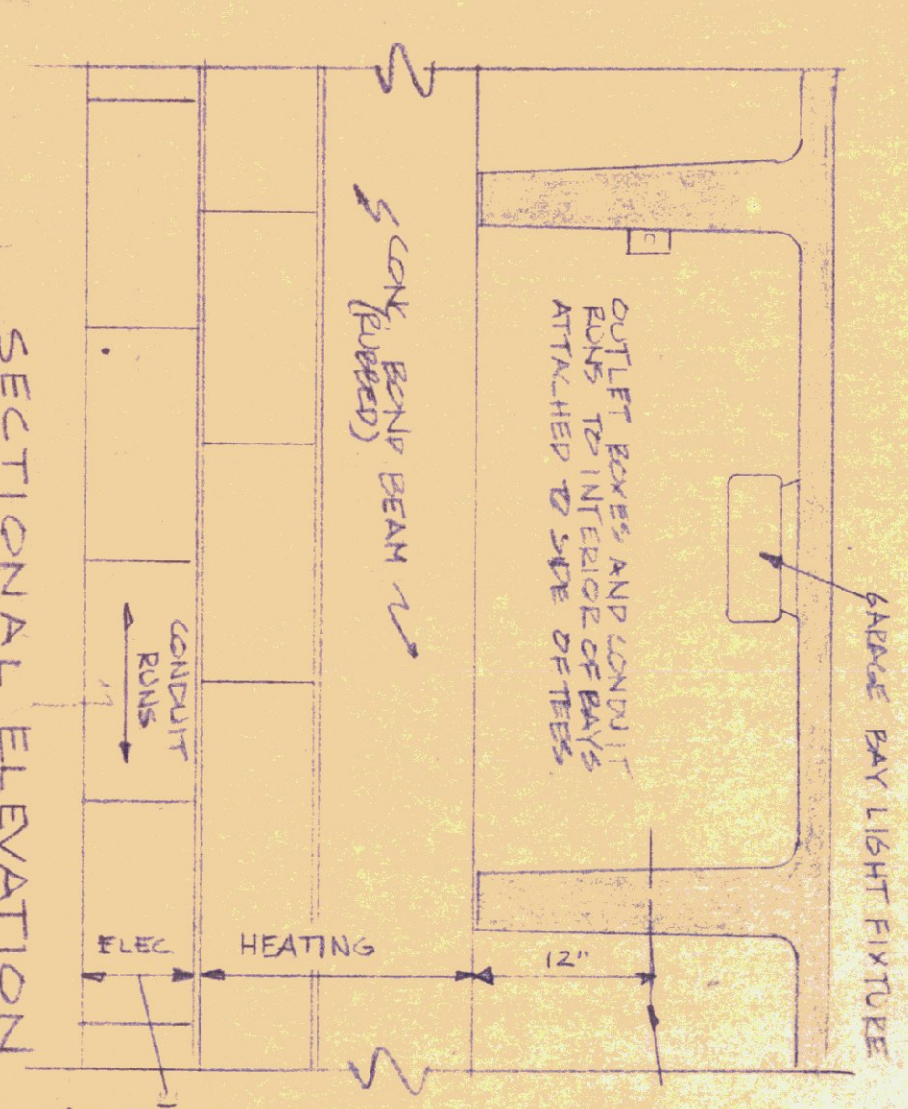

SECTIONAL ELEVATION REAR WALL
SCALE: 1/8" = 1'-0"

NOTE: ANY ATTACHED OUTLET BOXES AND CONDUIT RUNS TO INTERIOR OF BAYS ATTACHED TO SIDE OF TEES.

INSTALL HEATING PIPING AS PER THIS AREA.

INSTALL ELECTRICAL CONDUIT WITHIN THIS GARAGE BAY. MAKE SURE ALL OTHER CONDUIT BAYS ARE PROTECTED WITHIN BAY.

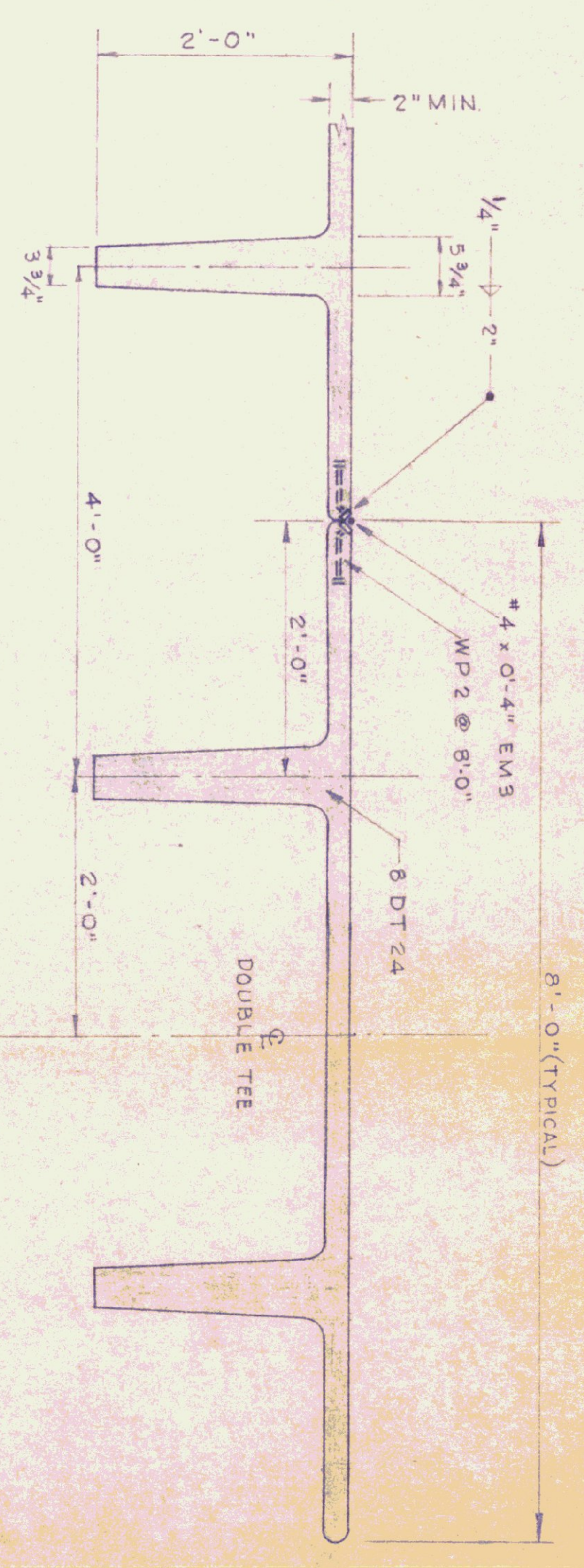

SECTION A

STRUCTURAL DESIGN:
ROOF L.L. = 50 LBS. SQ/FT.

SECTION SCALE
1/4" = 1'-0"

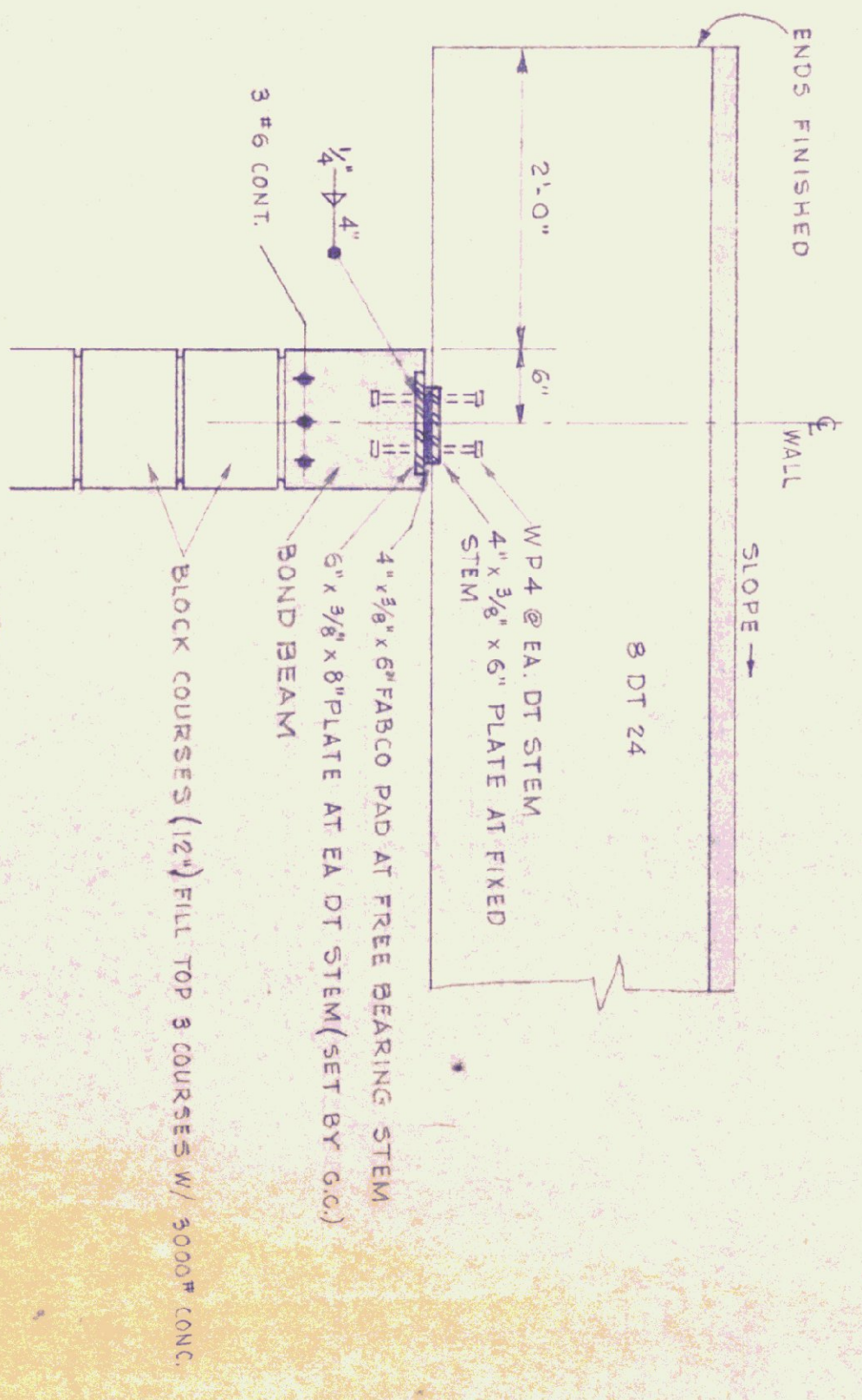

SECTION C

NOTE: FOR BEARING WALL DETAILS SEE DWG. A-3.

NOTE: IF THIS DRAWING IS TO BE USED FOR A GARAGE - ALL DETAILS SHOWN ARE TYPICAL - ADD ADDITIONAL BAYING MAKE (6) BAYS.

- GENERAL NOTES:**
1. THE CONTRACTOR IS TO FURNISH SHOP DRAWINGS FOR APPROVAL BEFORE RELEASE FOR FABRICATION.
 2. THE CONTRACTOR SHALL FURNISH MANUFACTURERS' ENGINEERS' CERTIFICATE FOR COMPLIANCE WITH DESIGN LOADING.
 3. ALL EXPOSED PRECAST DOUBLE TEE SLABS AND WEBS ARE NOT TO BE PAINTED AND RUBBED.
 4. ALL UTILITY PIPING ATTACHMENTS AND ANCHORS TO DOUBLE TEES ARE TO BE PLACED NOT LESS THAN 12" FROM BOTTOM OF WEB. THE CONTRACTOR SHALL NOT DRILL ANY HOLES THROUGH WEBS AT ANY TIME.
 5. ALL PRECAST DOUBLE TEES ARE TO BE WELDED IN PLACE DURING INSTALLATION.
 6. CONCRETE: 5000 PSI @ 28 DAYS (MIN.)

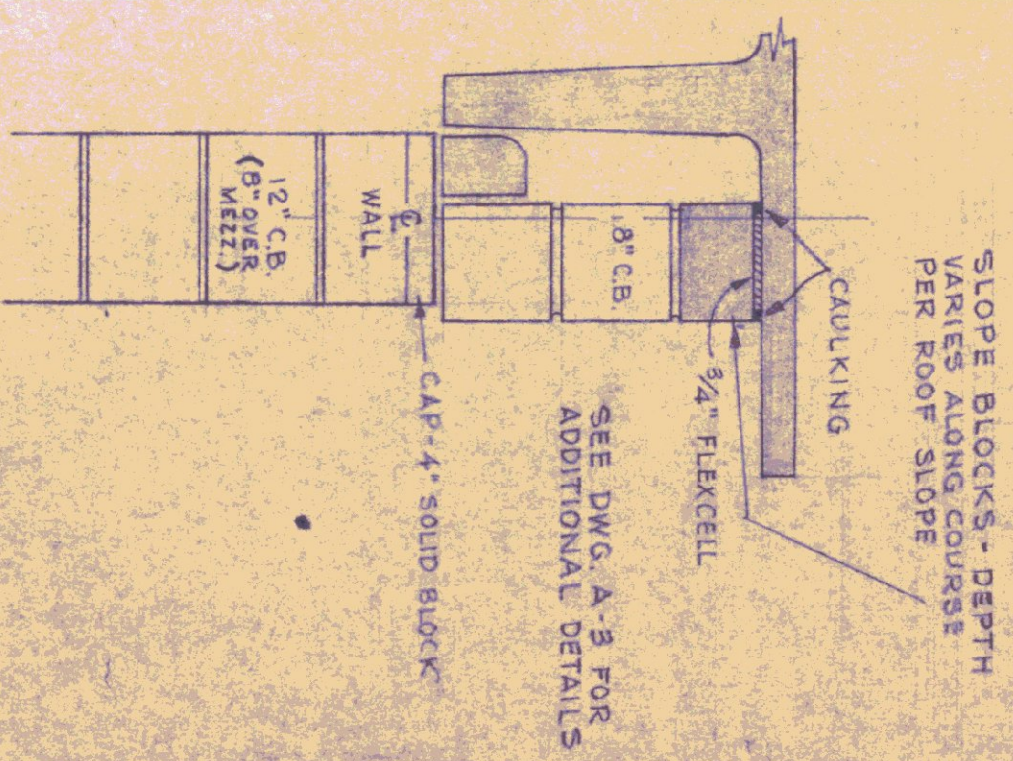

SECTION B

REV.	DATE	REVISION
1	7-5-75	FOR BLOCK WALL-4 BAY NOTE

STATE OF VERMONT
DIVISION OF STATE BUILDINGS
AGENCY OF ADMINISTRATION

MONTPELIER, VERMONT

STANDARD
HIGHWAY GARAGE BUILDING

ROOF PLAN

DATE: AUG. 4, '75	DESIGNED BY: J.V.S.	DWG. NO. K2M R5M
DRAWN BY: SHWILLER	APPROVED BY: [Signature]	OF 3