

ROOF PLAN

SCALE: 3/16" = 1'-0"

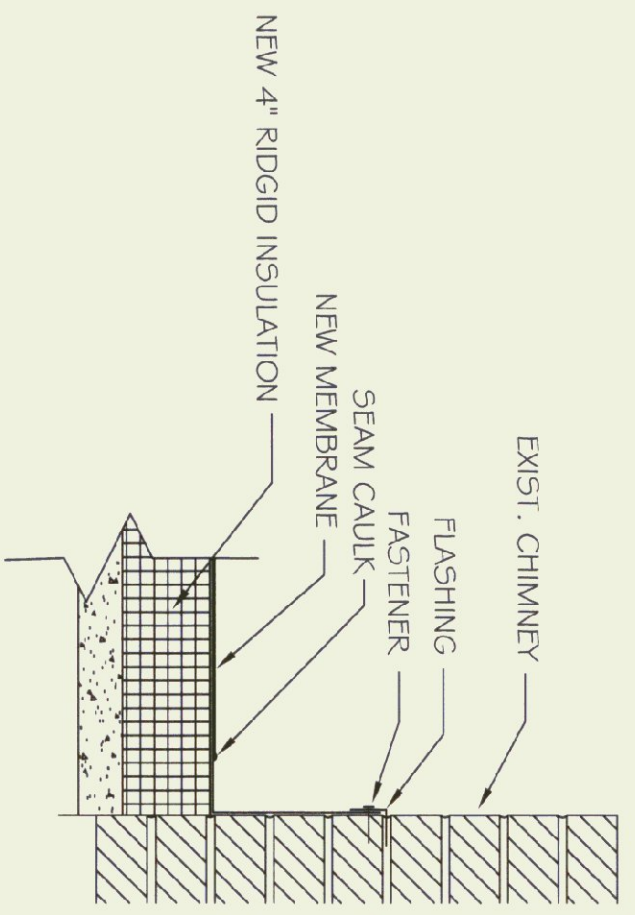

CHIMNEY FLASHING DETAIL

SCALE: 1/12" = 1'-0"

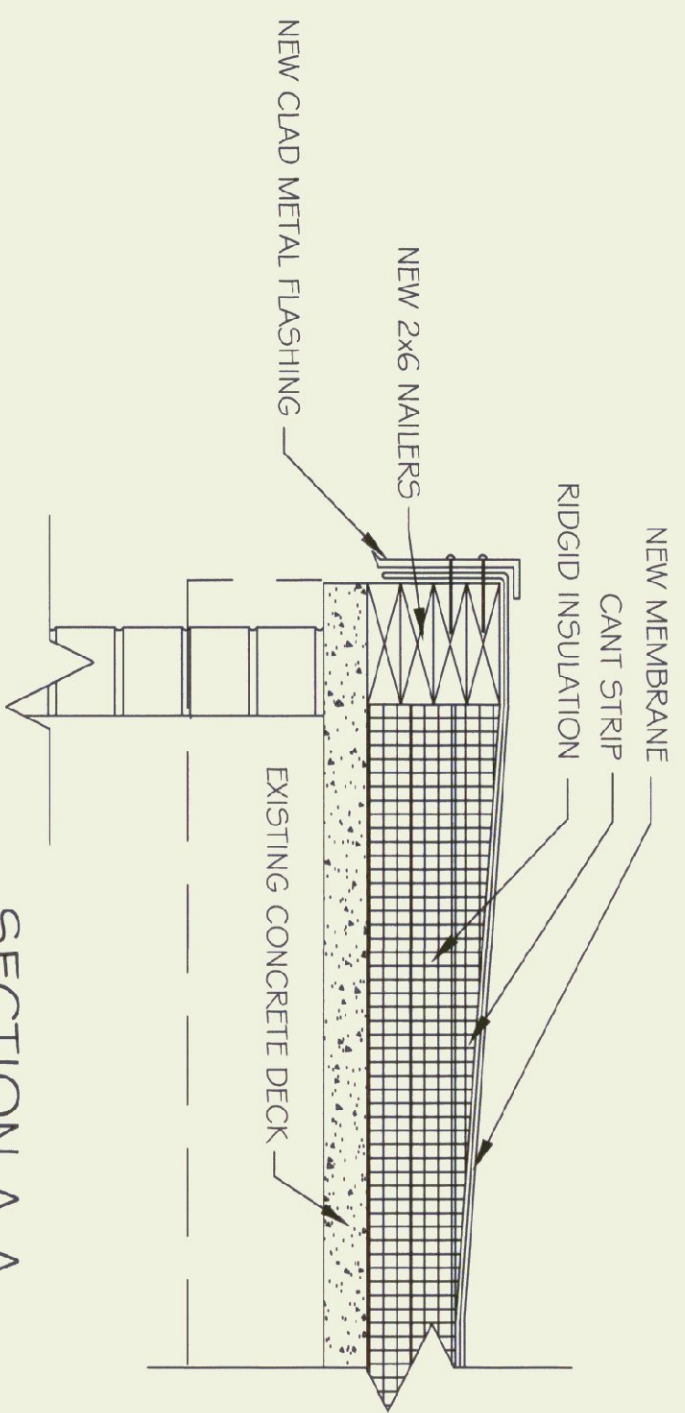

SECTION A-A

SCALE: 1/12" = 1'-0"

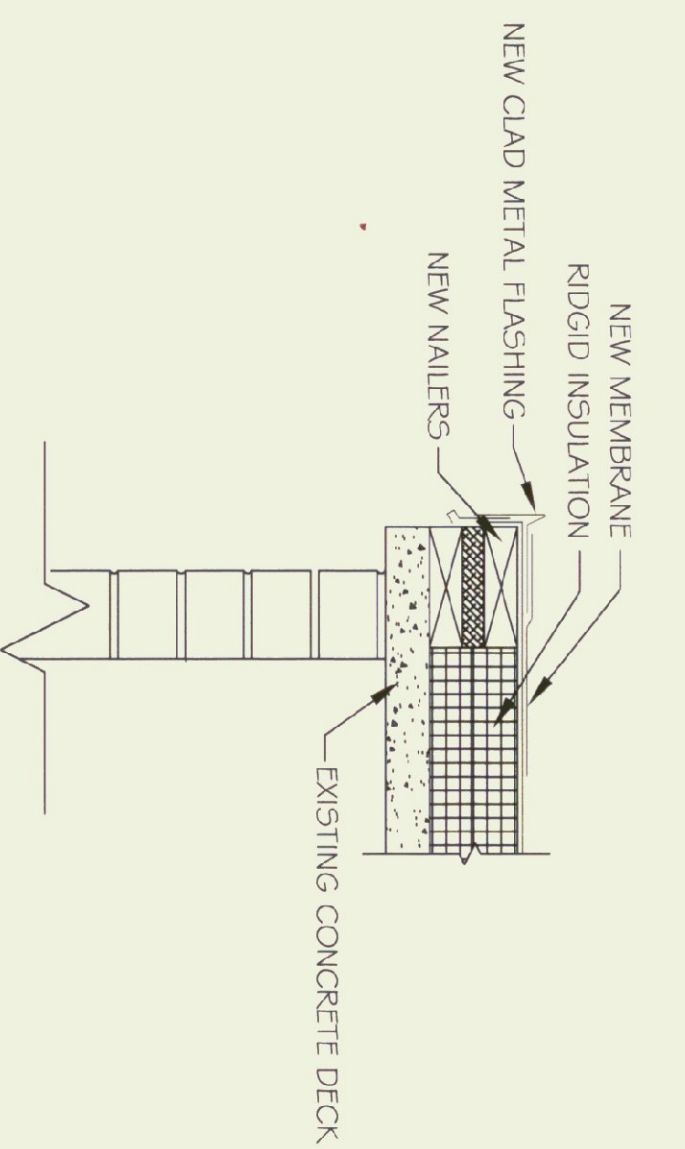

SECTION B-B

SCALE: 1/12" = 1'-0"

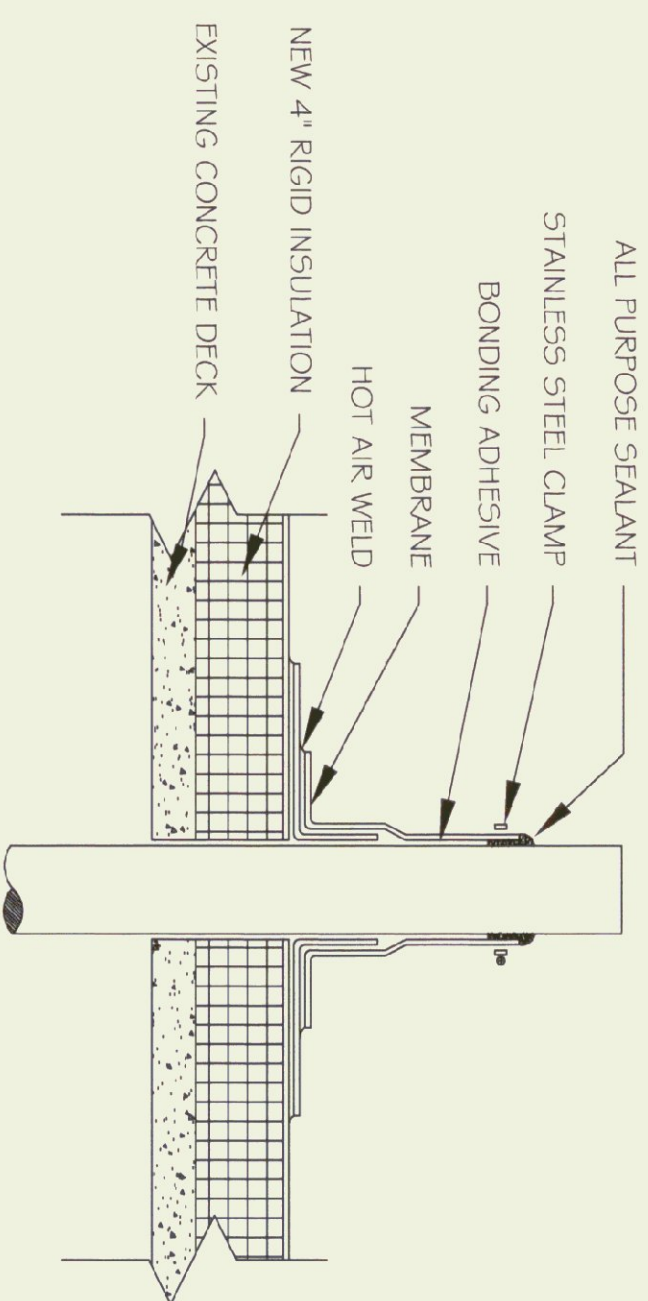
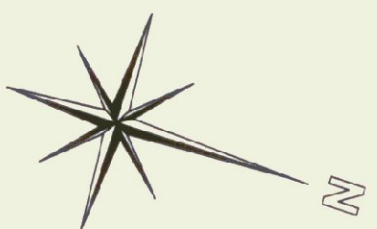

VENT DETAIL

SCALE: 1/12" = 1'-0"

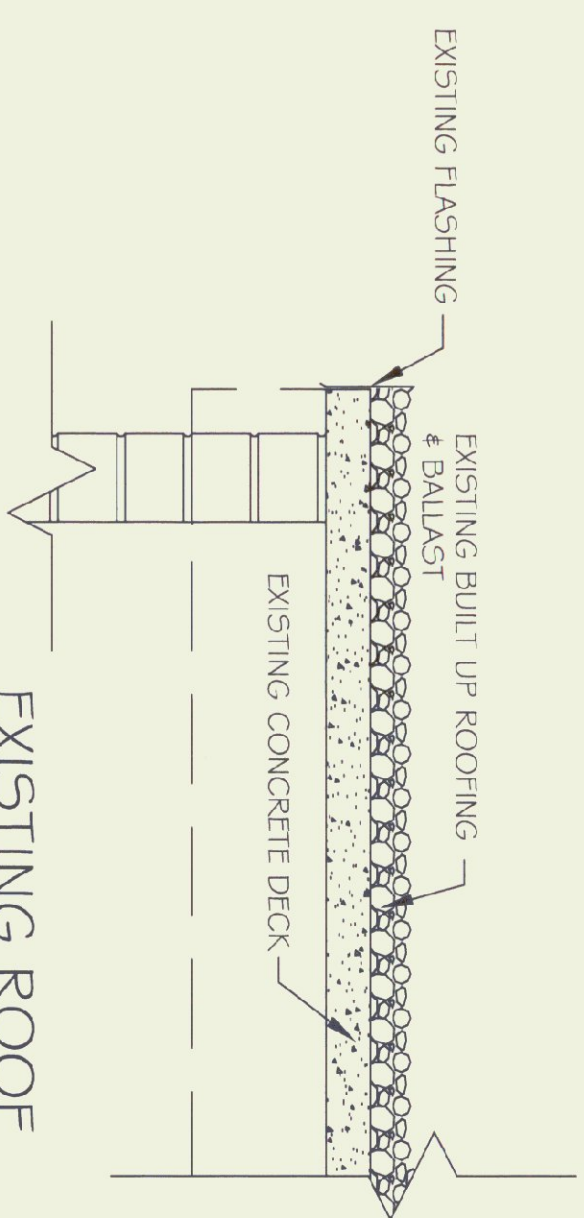

EXISTING ROOF

SCALE: 1/12" = 1'-0"

- 1.) EXISTING BUILT UP ROOFING TO BE REMOVED AND DISPOSED OF. INSTALL NEW (2) 2" LAYERS OF POLYISOCYANURATE RIGID INSULATION, NEW .060 EPDM MEMBRANE ROOFING SYSTEM WITH METAL FLASHING.
- 2.) ALL BALLAST REMOVED FROM ROOF TO REMAIN ON SITE.
- 3.) ALL BLOCKING, CANT STRIPS, & LUMBER TO BE PRESSURE TREATED AND REPLACED AS REQUIRED.
- 4.) DETAILS ARE EXAMPLES ONLY. ACTUAL INSTALLATION TO BE DONE IN ACCORDANCE WITH MANUFACTURERS RECOMMENDATIONS.
- 5.) ALL MATERIAL REMOVED SHALL BE PROPERLY AND LEGALLY DISPOSED OF.
- 6.) FIELD VERIFY ALL DIMENSIONS AND EXISTING CONDITIONS.
- 7.) NEW INSULATION TO BE LOOSE Laid TO COMPLY WITH ROOFING MANUF. RECOMMENDATIONS.
- 8.) NEW EPDM .060 REINFORCED MEMBRANE TO BE MECHANICALLY FASTENED TO COMPLY WITH ROOFING MANUF. RECOMMENDATIONS.
- 9.) NEW EPDM .060 REINFORCED MEMBRANE SHALL BE COLOR: WHITE
- 10.) CONTRACTOR TO PROVIDE A 15 YEAR TOTAL ROOFING SYSTEM WARRANTY INCLUDING: INSULATION, MEMBRANE, FLASHING, ADHESIVES, FASTENERS, ETC. WARRANTY TO BE PROVIDED BY PRIMARY MANUFACTURER.
- 11.) REMOVE AND REPLACE EXISTING EXPANSION JOINTS.

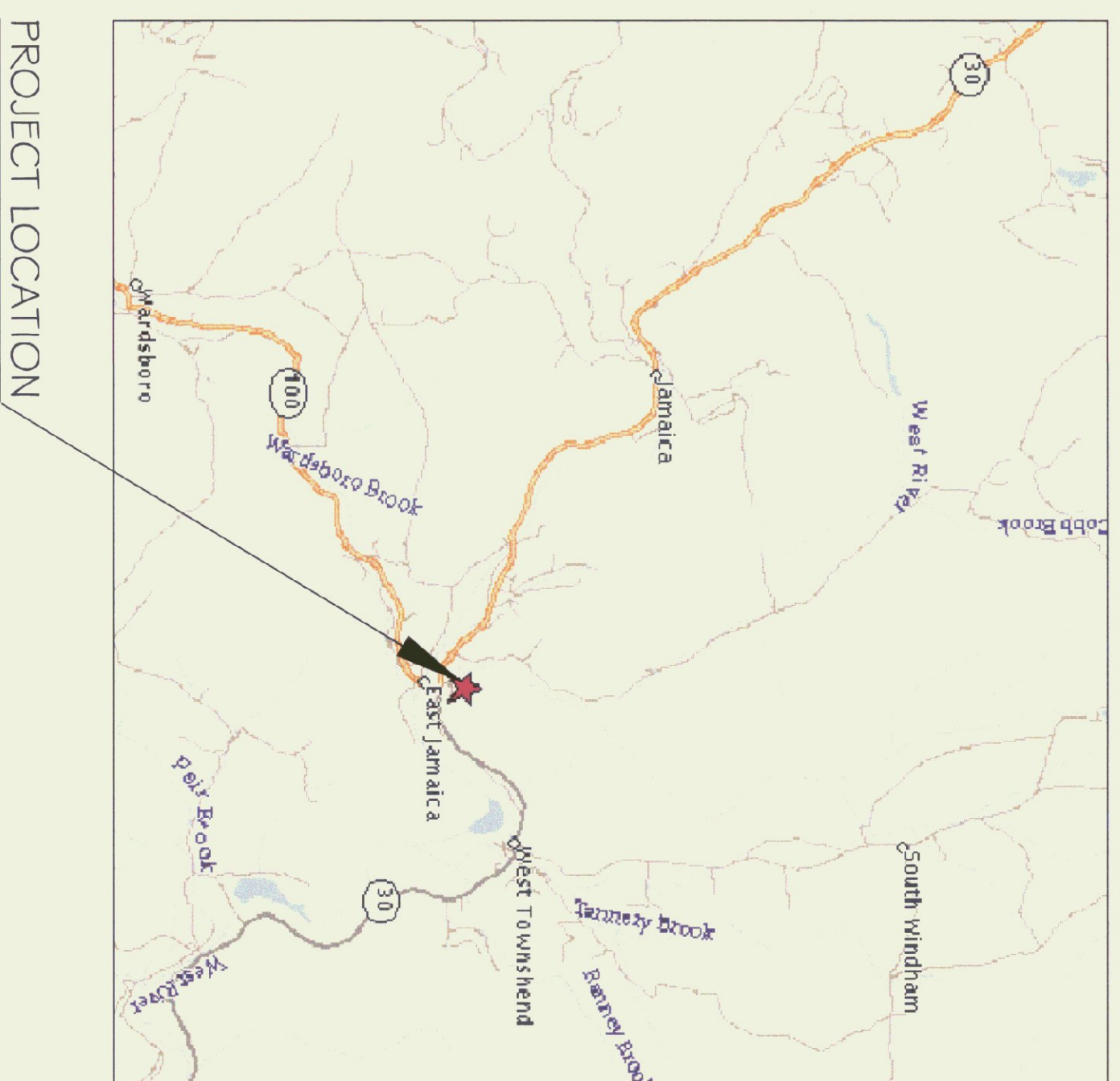

PROJECT LOCATION



STATE OF VERMONT
Department of Buildings
and General Services
Agency of Administration
Montpelier, Vermont



VERMONT

AGENCY OF TRANSPORTATION
JAMAICA MAINTENANCE GARAGE
REROOF PLAN & DETAILS

JAMAICA

REVISIONS	

SCALE:	AS NOTED
DATE:	JUNE 2003
DRAWN BY:	K. ROUELLE
APPR. BY:	R. BARRY

A.O.T. GARAGE	JAMAICA MAINT. GARAGE
PLAN & DETAILS	R-1