

CIRC. PUMP SCHEDULE							
PUMP NO.	MAKE	MODEL NO.	GPM	FT. HD.	HP	VOL. / PHASE /	REMARKS
1	B&K	1" A A	5	15	1/4	120/1 φ	
2		1 1/2" A	20	25	1/2	208/3 φ	
3		1" A A	5	15	1/4	120/1 φ	

* BELL & GOSSETT - NOTE FLUSH AND STORE ONE ADDITIONAL
 1" AA & ONE ADDITIONAL 1 1/2" A CIRCULATOR.

BOILER
 U B SMITH & SONS - W-1 - L.R.G.S. - AS A INPUT 450,000 BTU/HR
 D.G. HEATING CAPACITY - 300,000 BTU/HR - 150,000 BTU/HR - 270,000 BTU/HR WATER
AIR SEPARATOR
 BELL & GOSSETT E-3 WITH STRAINER

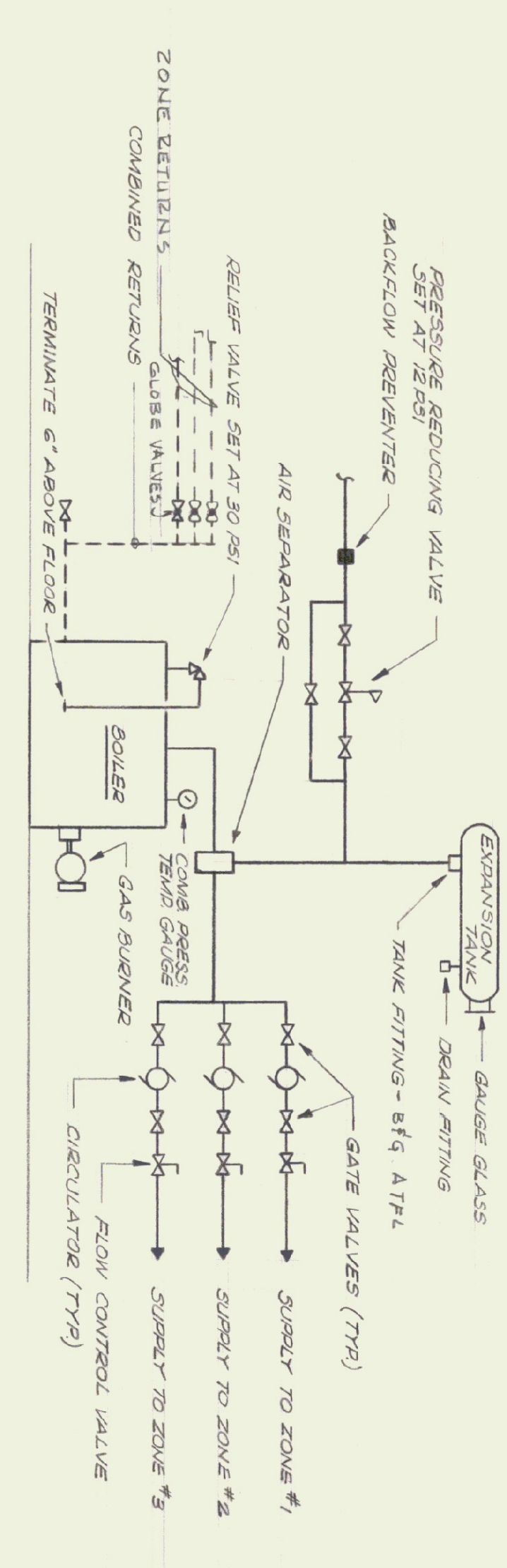
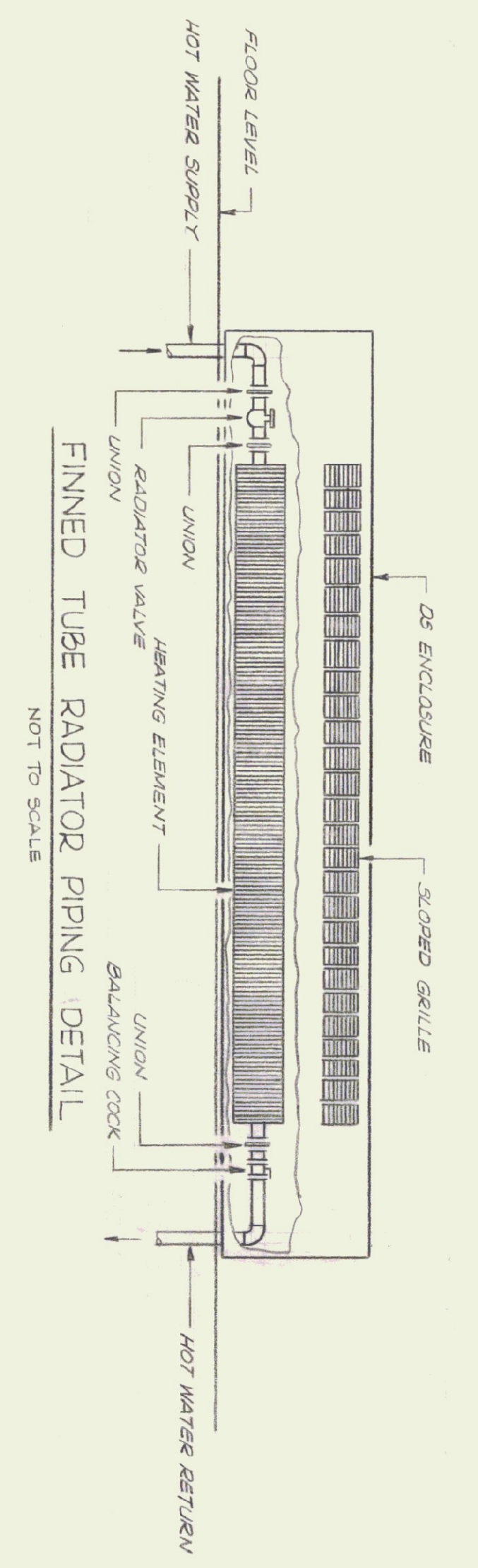
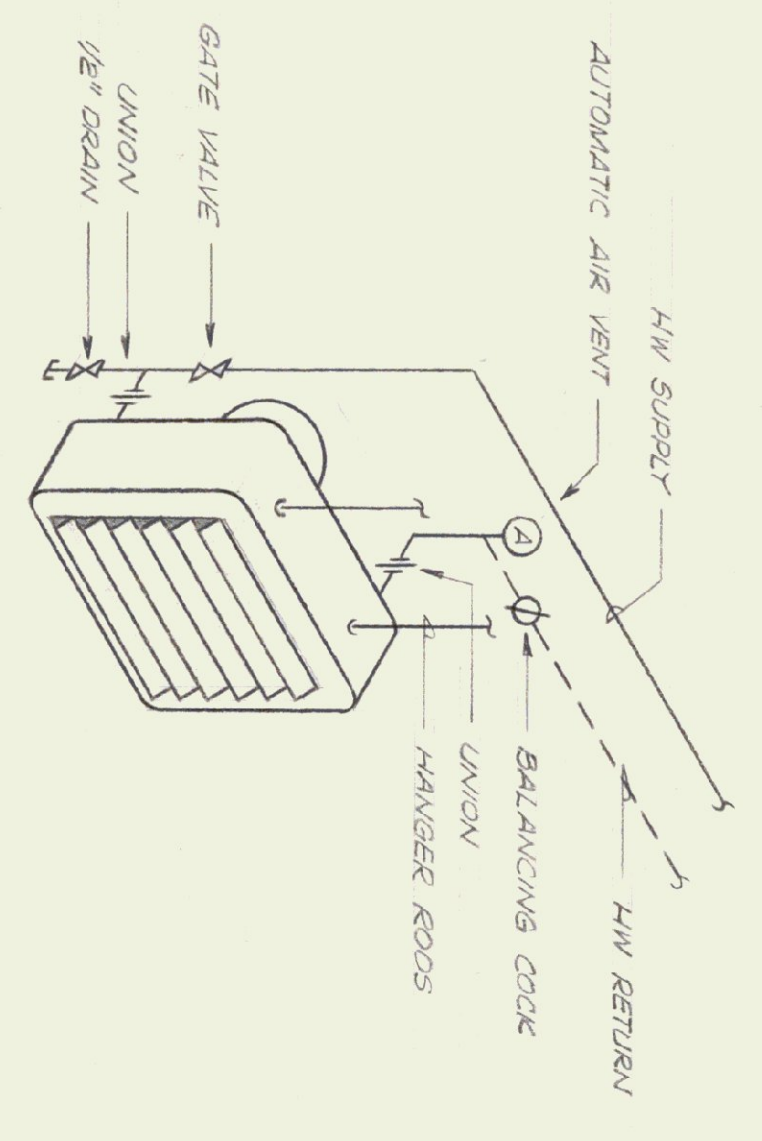

REVISIONS	BY
B-9-85	
10-25-85	
5-16-86	

AGENCY OF TRANSPORTATION - NEW OFFICE
 STATE OF VERMONT-DEPT. OF STATE BUILDINGS
 DUMMERSTON, VERMONT
 GORDON G. WOODS ASSOC., ARCHITECTS, BURLINGTON VERMONT

DRAWN	JGS
CHECKED <td>GFS </td>	GFS
DATE <td>JULY 24, 1985 </td>	JULY 24, 1985
SCALE <td>NONE</td>	NONE
JOB NO. <td>8420 </td>	8420
SHEET <td>32</td>	32



RICHARD D. KIMBALL CO., INC.
 580 Main Street
 Reading, Vermont 05157
 (817) 942-0130